Volume 1

Handbook of Higher Education

Digital Learning, Analytics & Student Success Systems



Edited by

Mustafa Kayyali

Maaref University of Applied Sciences

STAR SCHOLARS PRESS

Handbook of Higher Education

Vol. 1

Digital Learning, Analytics & Student Success Systems

Editor: Mustafa Kayyali

Maaref University of Applied Sciences

STAR SCHOLARS PRESS

First Published 2026

by

STAR Scholars Press

Baltimore, Maryland

Category

Education/Higher Education/Digital Learning/Student Success Systems

Editor

Dr. Mustafa Kayyali, Maaref University of Applied Sciences

ISBN: 979-8-89524-075-5 (hardcover)

ISBN: 979-8-89524-076-2 (digital/PDF)

Director of Book Publications: Dr. Roy Y. Chan

Director of Communications: Dr. Bo Zhang

Director of Digital Production: Dr. Sahar Aghasafari

Managing Director: Dr. Chinwe Ihoma

Associate Director: Dr. Patricia Timmons

President: Dr. Uttam Gaulee, STAR Scholars Network, US

Printed in the United States of America

press.starscholars.org

How to cite this book:

Kayyali, M. (Ed.). (2026). *Handbook of higher education: Vol. 1 - Digital learning, analytics & student success systems*. Star Scholars Press.

Copyright © 2026 The Author(s)

This book is prepared for publication by STAR Scholars Press. If published as an Open Access volume, it may be distributed under a Creative Commons Attribution-NonCommercial-NoDerivatives 4.0 International License (CC BY-NC-ND 4.0), subject to final publisher confirmation.

About the Book

Handbook of Higher Education: Vol. 1 - Digital Learning, Analytics & Student Success Systems examines how digital learning environments, analytics, automation, AI-supported institutional work, inclusive access, faculty role transformation, and hybrid models of student support are reshaping universities.

The volume brings together chapters that move from systems and policies to classrooms, faculty work, institutional performance, and the lived conditions under which digital and quality reforms succeed or fail. Its central concern is whether universities can become more digital and more humane at the same time.

Designed for scholars, institutional leaders, quality assurance professionals, policymakers, faculty members, and advanced students, the book treats technology not as an isolated tool but as part of a wider conversation about educational responsibility, governance, evidence, and student success.

Editor

Mustafa Kayyali

Maaref University of Applied Sciences

Acknowledgements

"I cannot teach anybody anything; I can only make them think." - Socrates

Edited books are collective achievements. They may carry one editorial signature, but they are made through many acts of generosity: authors who trust the project, colleagues who read carefully, institutions that make time for scholarship, reviewers who strengthen arguments, and families and friends who accept the long rhythm of academic work.

First and foremost, deep gratitude is owed to the chapter authors of this volume. Their contributions give substance to Digital Learning, Analytics & Student Success Systems and ensure that the book addresses digital learning, administrative intelligence, AI-supported institutional work, inclusive access, faculty role transformation, and hybrid models of student support through concrete chapters rather than abstract claims. The authors wrote from varied institutional and national contexts, and that diversity gives the volume its intellectual range.

A special note of gratitude is reserved for the Ministry of Higher Education and Scientific Research in Syria. Support for research, academic publishing, quality development, and international scholarly engagement sustains the wider environment in which projects of this kind can be imagined and completed.

Sincere appreciation is also extended to Maaref University of Applied Sciences for providing an academic home for this work and for supporting a scholarly culture that values research, international collaboration, quality assurance, and responsible institutional development.

Gratitude is further extended to the HE Higher Education Ranking initiative and its team for continuing to stimulate serious discussion about evidence, benchmarking, accountability, institutional visibility, and improvement in higher education. Even when rankings and metrics are critically examined, the conversation becomes stronger when evaluation is treated as a field for reflection rather than as a fixed verdict.

Thanks are owed to reviewers, advisers, colleagues, language reviewers, administrative teams, and technical staff who supported the preparation of the manuscript. Their work is often invisible, but it shapes the final reading experience: cleaner arguments, clearer formatting, more consistent metadata, more accurate references, and a more coherent volume.

It is also important to acknowledge students, faculty members, quality assurance practitioners, librarians, registrars, IT staff, and institutional researchers whose daily

work gives meaning to the themes discussed in these chapters. Higher education is not made by policy language alone. It is made in classrooms, offices, advising meetings, laboratories, accreditation rooms, libraries, and digital platforms.

Finally, gratitude is owed to families, friends, and close companions who tolerate the practical cost of scholarly work: late evenings, delayed replies, interrupted weekends, and the editor's mind half-occupied by a chapter even during ordinary moments. Their patience is an uncredited contribution.

If acknowledgements have a purpose beyond courtesy, it is to remind readers that knowledge is never produced alone. This volume is a collective accomplishment. May it honor the generosity behind it by being used in research, teaching, institutional planning, policy conversations, and quality improvement work.

Mustafa Kayyali

Maaref University of Applied Sciences

Contents

Acknowledgements iii
Introduction vii
Preface ix
List of Contributors xii
List of Figures xiv
List of Tables xvi
Chapter 1. Artificial Intelligence and Automation in University Administration: The Foundation of Smart Institutions 1
Chapter 2. Digitalisation in higher education: A critical review of equity, access, and pedagogical change 32
Chapter 3. Faculty Roles in the Era of Smart Institutions 46
Chapter 4. From MOOCs to Metaversities: The Evolution of Digital Academia 67
Chapter 5. Digital Transformation and Institutional Performance in Higher Education: A Quantitative Analysis 81
Chapter 6. Reconfiguring faculty roles in packaging design education in the age of AI: Insights from emerging smart institutions in Vietnam 98
Chapter 7. The Digital Transformation of Higher Education: Advancing Equity and Inclusive Access in Smart Institutions 122
Chapter 8. The Future of Higher Education: Digital, Adaptive, and Smart Institutions 140
Chapter 9. The Rise of Decentralized and Hybrid Learning Models 159

Introduction

A university becomes digital first in very ordinary ways: an admission form moves online, a class is redesigned for a platform, a lecturer learns to read new signals of student engagement, and an administrator discovers that a routine workflow now leaves a data trace.

This volume, Digital Learning, Analytics & Student Success Systems, is organized around digital learning, administrative intelligence, AI-supported institutional work, inclusive access, faculty role transformation, and hybrid models of student support. Its central concern is whether universities can become more digital and more humane at the same time. The metadata for this volume shows a set of chapters that move from systems and policies to classrooms, faculty work, institutional performance, and the lived conditions under which digital and quality reforms succeed or fail.

The volume does not treat technology, governance, or prestige as abstract vocabulary. Each chapter begins from a specific site of practice: an administrative process, a faculty role, a quality assurance mechanism, a national policy reform, a credential system, a ranking ecology, or a teaching context. This matters because higher education reform is never implemented in the abstract. It is implemented by people, through procedures, with limited resources, and under visible as well as invisible pressures.

A useful way to read the volume is to see it as a conversation about institutional responsibility. Universities are asked to become faster, smarter, more accountable, more inclusive, and more globally visible. The question is not whether those expectations can be ignored. They cannot. The question is whether they can be governed in ways that protect educational purpose.

How the chapters speak to the volume

Chapter 1, by Priti Dadasaheb Mane and Sarika Rajabhau Khandekar, “Artificial Intelligence and Automation in University Administration: The Foundation of Smart Institutions,” places AI and automation at the administrative foundation of smart institutions, showing that student success depends not only on classrooms but also on admissions, examinations, finance, records, and the workflows that make support possible.

Chapter 2, by Buhle Stella Nhlumayo, “Digitalisation in higher education: A critical review of equity, access, and pedagogical change,” reviews digitalisation as a question of equity, access, and pedagogical change, reminding readers that technology can open doors only when it is accompanied by social and instructional care.

Chapter 3, by Offia Tugwell Owo and James Chibuzor Asobie, "Faculty Roles in the Era of Smart Institutions," examines faculty roles in the era of smart institutions, where teachers are increasingly asked to become designers, interpreters of data, mentors, and ethical stewards of digital learning environments.

Chapter 4, by Kusum Lata, "From MOOCs to Metaversities: The Evolution of Digital Academia," follows the evolution from MOOCs to metaversities, situating digital academia within a longer movement from open online courses toward more immersive and distributed learning spaces.

Chapter 5, by Massane Chafik and Alaamri Nahid, "Digital Transformation and Institutional Performance in Higher Education: A Quantitative Analysis," uses quantitative analysis to connect digital transformation with institutional performance, giving the volume an evidence-focused anchor for claims that are often made only in strategic language.

Chapter 6, by Le Thi Bich Loan, "Reconfiguring faculty roles in packaging design education in the age of AI: Insights from emerging smart institutions in Vietnam," looks closely at packaging design education in Vietnam, showing how AI reshapes disciplinary teaching and professional identity even in specialized fields.

Chapter 7, by Finita Glory Roy and Friggita Johnson, "The Digital Transformation of Higher Education: Advancing Equity and Inclusive Access in Smart Institutions," returns the digital transformation discussion to equity and inclusive access, insisting that smartness has little value if it serves only students who already possess resources and confidence.

Chapter 8, by Agnieszka Wójcik-Czerniawska and Zbigniew Grzymała, "The Future of Higher Education: Digital, Adaptive, and Smart Institutions," maps the future of higher education through digital, adaptive, and smart institutions, connecting governance, infrastructure, and educational purpose.

Chapter 9, by Lisa Chinyoka, Tendai Towo, Knowledge Jonasi, and Maxwell Kunambura, "The rise of decentralized and hybrid learning models," brings the discussion to decentralized and hybrid learning models, where flexibility becomes both a promise of access and a test of institutional readiness.

Taken together, the chapters offer more than a list of topics. They create a layered argument about how higher education is changing under the pressure of digitalization, evidence, comparison, and public accountability. Some chapters are primarily conceptual, others empirical or policy-oriented, and others grounded in institutional or national case realities. Their value lies in the way they make the same broad question visible from different directions.

Readers may therefore enter the book through their immediate concern. Institutional leaders may begin with governance, accreditation, automation, and performance. Faculty developers may begin with chapters on roles, pedagogy, hybrid learning, and student voice. Quality assurance practitioners may follow the threads of evidence, rankings, accreditation, and policy implementation. Researchers may attend to the comparative and critical vocabulary that runs across the volume.

The figures, tables, models, and structured analyses included across the chapters should be read as part of the argument rather than as decoration. They show how authors translate complexity into frameworks that can be tested, debated, and adapted. In a field crowded with slogans, that discipline of making assumptions visible is especially important.

The future suggested here is not a single smart-campus blueprint. It is a set of institutional capabilities: automation that reduces friction, analytics that informs judgement, digital pedagogy that expands participation, and governance that keeps technology accountable to student success. This is the invitation of the volume: to think beyond isolated tools and toward institutions that can learn, adapt, and remain ethically serious while doing so.

Mustafa Kayyali

Maaref University of Applied Sciences

Preface

Every edited volume carries a small hidden history: drafts sent across time zones, chapter titles checked against metadata, author details confirmed, arguments revised, and themes reorganized until the book begins to speak with a recognizable voice. This corrected preface is written in that spirit. Its purpose is to introduce the volume as it actually appears through its chapters, rather than through a generic description of a neighboring topic.

The volume is titled Digital Learning, Analytics & Student Success Systems, and its intellectual center is digital learning, administrative intelligence, AI-supported institutional work, inclusive access, faculty role transformation, and hybrid models of student support. It is a volume about practice as much as it is about theory. The chapters do not merely describe higher education change; they show the mechanisms through which change is designed, measured, resisted, and lived.

Why does this matter now? Because the central question of the volume is no longer optional: whether universities can become more digital and more humane at the same time. Universities today are under pressure to demonstrate responsiveness, efficiency, fairness, innovation, and credibility. These demands are legitimate, but they can become dangerous when they are pursued without attention to context and consequence.

The editorial choice, therefore, was to preserve plurality. The chapters differ in geography, method, and emphasis. Some contributors write from national systems under intense reform pressure. Others write from disciplinary or institutional spaces where technology and quality assurance are being translated into daily work. That variety is not a weakness. It is the point. Higher education does not have one setting, one rhythm, or one definition of success.

The intention behind the volume is not to provide a simple recipe. Recipes in higher education often travel badly because they hide the context that made them plausible. Instead, the chapters offer lenses: ways of seeing how digital systems, quality assurance, accreditation, rankings, policy reforms, and institutional narratives reshape the meaning of educational responsibility.

Readers will notice that the book keeps returning to the same practical problem: an institution can look modern, visible, or compliant while still failing to become more educationally just, more reflective, or more trustworthy. The reverse is also true. Some of the most valuable work in universities is quiet and difficult to display. This volume asks how those quieter forms of value can be protected while institutions respond to legitimate demands for evidence and accountability.

A note on the visual and structured elements in the chapters is also important. Frameworks, tables, models, diagrams, and comparative structures are not included to make chapters appear technical. They help readers see relationships: between digital tools and governance, between accreditation and legitimacy, between rankings and incentives, between institutional policy and lived practice.

This volume is intended for scholars, quality assurance professionals, institutional leaders, policymakers, faculty members, and advanced students. It can be read sequentially, but it can also be used selectively. A reader facing a digital transformation question may begin with the chapters on technology and institutional readiness. A reader working in quality assurance may begin with accreditation, rankings, evidence, and student voice. A reader concerned with equity may follow the chapters that foreground access, culture, infrastructure, and integrity.

The corrected framing offered here is simple: the volume should be read through the actual chapters it contains. Its coherence comes not from a generic label, but from the way its contributors bring different realities into one scholarly conversation.

Mustafa Kayyali

Maaref University of Applied Sciences

List of Contributors

Priti Dadasaheb Mane

Assistant Professor, Saibalaji International Institute of Management Sciences, India

ORCID ID: https://orcid.org/0009-0005-6293-9579

Sarika Rajabhau Khandekar

Assistant Professor, Dr. D.Y. Patil Vidyapeeth, Global Business School and Research Centre, India

ORCID ID: https://orcid.org/0009-0007-5390-6948

Buhle Stella Nhlumayo

University of South Africa, South Africa

ORCID ID: https://orcid.org/0000-0002-0598-3988

Offia Tugwell Owo

Ignatius Ajuru University of Education, Nigeria

ORCID ID: https://orcid.org/0000-0001-8754-3531

James Chibuzor Asobie

Ignatius Ajuru University of Education, Nigeria

ORCID ID: https://orcid.org/0009-0009-3022-3268

Kusum Lata

Assistant Professor, D.G.C. Gurugram, India

ORCID ID: https://orcid.org/0009-0005-2938-4129

Massane Chafik

INSEEC - OMNES Education Group; University of Bordeaux, France

ORCID ID: https://orcid.org/0009-0002-6684-4233

Alaamri Nahid

Cadi Ayyad University, Morocco

ORCID ID: https://orcid.org/0009-0003-3356-3125

Le Thi Bich Loan

Posts and Telecommunications Institute of Technology, Vietnam

ORCID ID: https://orcid.org/0009-0003-8747-4427

Finita Glory Roy

OP Jindal Global University, India

ORCID ID: https://orcid.org/0009-0008-7825-455X

Friggita Johnson

Claflin University, United States
ORCID ID: https://orcid.org/0000-0002-9316-0542
Agnieszka Wójcik-Czerniawska
SGH Warsaw School of Economics, Poland
ORCID ID: https://orcid.org/0000-0002-9612-1952
Zbigniew Grzymała
SGH Warsaw School of Economics, Poland
ORCID ID: https://orcid.org/0000-0001-8861-8486
Lisa Chinyoka
Bindura University of Science Education, Zimbabwe
ORCID ID: https://orcid.org/0009-0008-8075-2961
Tendai Towo
Bindura University of Science Education, Zimbabwe
ORCID ID: https://orcid.org/0009-0006-5899-955X
Knowledge Jonasi
National University of Science and Technology, Zimbabwe
ORCID ID: https://orcid.org/0009-0001-8752-9286
Maxwell Kunambura
Bindura University of Science Education, Zimbabwe

List of Figures

No.	Title	Chapter
1.1	AI-Driven Administrative Framework in Smart Universities	Chapter 1
1.2	AI-Driven Accreditation and Compliance Workflow in Universities	Chapter 1
1	Sociomaterial entanglements shaping digitalisation in higher education: interactions among technologies, equity and access, pedagogical practices, and policy governance.	Chapter 2
2.1	Sociomaterial entanglements shaping digitalisation in higher education: interactions among technologies, equity and access, pedagogical practices, and policy governance.	Chapter 2
6.1	A values-driven, multi-layered conceptual framework for AI integration in packaging design education within the Vietnamese context	Chapter 6
6.2	Comparative case study design and qualitative research workflow.	Chapter 6
3	Process–oriented rubric for assessing AI–supported design learning. The rubric prioritizes reflective reasoning and ethical accountability over aesthetic output alone.	Chapter 6
6.3	Structural System of Primary	Chapter 6
6.4	AI Application Process and Adjustments	Chapter 6
6.5	AI–Supported to AI–Enhanced	Chapter 6
6.6	Process–oriented rubric for assessing AI–supported design learning	Chapter 6
6.7	Ecosystem map of AI–driven educational inequality in emerging economies.	Chapter 6

List of Tables

No.	Title	Chapter
1.1	Traditional and Smart University Administration Comparison.	Chapter 1
1.2	AI Applications Across University Administrative Functions	Chapter 1
1.3	Key Administrative Decisions Enabled by AI Analytics	Chapter 1
1.4	AI Readiness Assessment Framework for Universities	Chapter 1
4.1	MOOCs in Higher Education- Global Evidence and Indian Context (NEP 2020 Alignment)	Chapter 4
4.2	Metaverse-Enabled Digital Academia (Metaversities): Emerging Evidence and NEP 2020 Alignment	Chapter 4
4.3	Key Challenges in MOOCs and Metaverse-Enabled Digital Academia	Chapter 4
5.1	Descriptive Statistics of Key Variables	Chapter 5
5.2	Pairwise Correlations	Chapter 5
5.3	Fixed-Effects Regression: Aggregate Digital Transformation	Chapter 5
5.4	Fixed-Effects Regression: Disaggregated Digital Dimensions	Chapter 5
5.6	Fixed-Effects Regression with Lagged Variables	Chapter 5
5.7	Fixed-Effects Regression: Efficiency Outcome	Chapter 5
6.1	MOET digital competency framework and FPT regulations	Chapter 6
6.2	Emphasis on AI hallucination detection and design reflection	Chapter 6

CHAPTER 1

Artificial Intelligence and Automation in University Administration: The Foundation of Smart Institutions

Priti Dadasaheb Mane

Assistant Professor, Saibalaji International Institute of Management Sciences, India

ORCID ID: https://orcid.org/0009-0005-6293-9579

Sarika Rajabhau Khandekar

Assistant Professor, Dr. D.Y. Patil Vidyapeeth, Global Business School and Research Centre, India

ORCID ID: https://orcid.org/0009-0007-5390-6948

ABSTRACT

This chapter examines how artificial intelligence and automation are transforming university administration into the operational foundation of smart institutions. Focusing on admissions, student lifecycle management, examinations, finance, human resources, compliance, and accreditation, it argues that administration is no longer a routine support service but a strategic, data-intensive system. The chapter highlights how AI-enabled workflows can improve efficiency, transparency, accuracy, and institutional responsiveness, while also addressing ethical and governance concerns such as privacy, algorithmic bias, accountability, and institutional readiness.

Keywords: Artificial intelligence; automation; data-driven decision-making; digital governance; higher education management; smart institutions; university administration

Corresponding Author: Priti Dadasaheb Mane, Assistant Professor, Saibalaji International Institute of Management Sciences, India, https://orcid.org/0009-0005-6293-9579

INTRODUCTION

University administration in the digital era extends far beyond traditional clerical functions such as record-keeping and routine paperwork. In contemporary higher education institutions, administration forms the backbone of institutional operations, encompassing admissions, examinations, financial management, human resources, student services, regulatory compliance, and governance. These functions are increasingly enabled and interconnected through digital platforms and data-driven systems. As a result, university administration can no longer be viewed as an isolated support function; instead, it acts as a strategic facilitator that directly influences academic quality, student satisfaction, institutional reputation, and the

credibility of regulatory compliance mechanisms (OECD, 2019). The defining characteristic of university administration in the digital age is the continuous generation, storage, and utilization of large volumes of data. Student applications, attendance records, assessment outcomes, fee transactions, faculty workload data, and accreditation metrics are now largely digitized. Administrative efficiency is therefore increasingly assessed based on the institution's capacity to integrate these diverse data streams and convert them into timely, evidence-based decisions. This shift reflects a move away from basic data entry toward advanced data management, analytics, and decision-support systems.

Responsiveness is another critical attribute of digital-era university administration. Students, faculty members, and regulatory bodies now expect faster services, higher transparency, and greater accuracy (Al-Momani et al, 2026). Delays in admissions, errors in examination results, or inefficient grievance redressal mechanisms can significantly undermine institutional trust and stakeholder confidence. Digital administrative systems address these concerns by enabling real-time or near-real-time service delivery through online portals, dashboards, and automated workflows, thereby improving both accountability and user experience. The role of university administrators has also been fundamentally redefined in the digital context. Rather than spending most of their time on routine operational tasks, administrators are now expected to interpret data, manage digital platforms, and contribute to strategic planning and institutional development. Digital literacy, data awareness, and the ability to collaborate effectively with intelligent and automated systems have become essential competencies for administrative leadership in higher education.

In this sense, university administration in the digital age can be understood as a data-driven, technology-enabled, and strategy-oriented system that is closely aligned with institutional objectives. Its purpose is not only to enhance efficiency but also to ensure accountability, service quality, and institutional resilience in an increasingly complex higher education environment.

Shortcomings of old-fashioned and manual administrative systems

Conventional university administration systems were largely paper-based; they were fragmented and relied on human beings. Although institutions have used these systems over the decades, they find it hard to match the needs of contemporary higher education (OECD, 2019). Inefficiency is one of the major limitations. Manual processes such as moving files, checking forms, and physical approvals take a lot of time and delay decision-making.

Human error is another major disadvantage that is very likely to occur. There is a likelihood of errors in manual data entry, mark calculation, fee reconciliation, and records. Even minor mistakes can result in the wrong outcomes, financial imbalance, or compliance violations, with long-term implications for students and institutions. Traditional systems are also poor at data integration. Separate records are usually kept by different departments that are not well coordinated. Admissions information, examination information, finance information, and HR information are

spread in silos (Jeleel-Ojuade, 2024). This complicates the process of creating holistic reports, the student journey, and evidence-based decision-making.

Another important problem is the absence of transparency. Manual systems complicate monitoring application, grievance, or approval status. Personal follow-ups between students and faculty often result in displeasure and judgments of inequality or injustice.

Scalability is also a big challenge. Manual systems get out of control as more students are registered and the regulatory demands rise. Institutions experience administrative overload, staff burnout, and poor service quality. Lastly, these archaic systems are ill-suited to the current regulatory and accreditation landscape, which requires precise data, timely reporting, and documented procedures. Manually prepared compliance reports increase the risk of inconsistencies and audit problems.

Emergence of Smart Institutions and the Primary Position of AI and Automation.

The constraints of conventional systems have increased the emergence of smart institutions (OECD, 2019). Smart universities are those that leverage digital technologies, artificial intelligence, and automation to improve both academic and administrative processes. In these types of institutions, management is not just computerized, but smartly streamlined. Artificial intelligence is at the core of its functionality, as it helps systems learn from information, recognize patterns, and support predictive decision-making. Indicatively, AI can predict enrollments, student dropout, schedule planning, and financial fraud. These features enable administrators to shift their approach from problem-solving to proactive planning.

Automation also enhances intelligent management by doing routine and procedural jobs. Application screening, attendance recording, fee processing, payroll management, and report generation are some processes that can be automated with high accuracy and speed. This saves work, increases consistency, and gives employees more valuable work. Integration is also an important feature of smart institutions. AI-based platforms integrate admissions, academics, finance, human resources, and governance into cohesive systems. This integration facilitates real-time dashboards, cross-departmental insights, and coordinated institutional responses (OECD, 2019). Personalization is another characteristic. AI-driven systems can provide individual student and faculty administrative communications and support services. This enhances interaction, satisfaction, and responsiveness of the institution. Generally, the shift in administrative control to administrative intelligence, where AI and automation are the pillars of strength, is reflected by the emergence of smart institutions.

Goals and Scope of the Chapter

The major aim of this chapter is to analyze how artificial intelligence and automation are changing university administration and establish the basis of smart universities (OECD, 2019). The chapter is designed to give a clear conceptual meaning of AI-driven administration in addition to identifying practical applications

and strategic importance. In particular, the chapter elaborates on the most important administrative areas in which AI and automation are being introduced, such as admissions, examinations, finance, human resources, and compliance. It also examines the role of data-driven administration in ensuring an institution's efficiency, transparency, and quality. The critical evaluation of the issues related to the use of AI, including data confidentiality, biased algorithms, ethical implications, and institutional preparedness, is another valuable goal (Patel, 2024). The chapter places AI in the context of wider governance and ethical systems, rather than introducing AI as a technical solution. The chapter is written within a global and Indian higher education framework, recognizing the diversity of institutional capacities and regulatory environments. Although it is mostly an administrative discussion, the indirect effects of smart administration on teaching quality and student outcomes are also acknowledged (OECD, 2019).

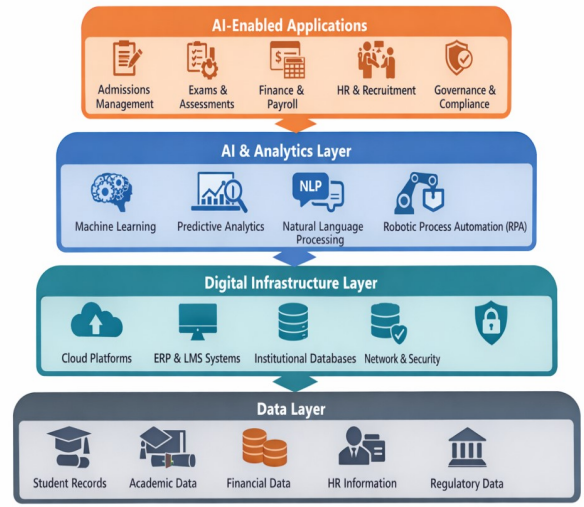

Figure 1.1. AI-Driven Administrative Framework in Smart Universities

THEORETICAL PREREQUISITES OF AN INTELLIGENT UNIVERSITY MANAGEMENT

Definition of Smart Institutions

Smart institutions refer to university institutions that are strategic in their ability to incorporate digital technologies, data intelligence, artificial intelligence, and automation into the fundamental building blocks of the academic and administration systems to improve their effectiveness, responsiveness, and sustainability (OECD, 2019). An intelligent institution does not just use technology as a convenience; it integrates technology into decision-making, governance, and long-term planning. It is not only automation but also intelligence that defines it. The administrative systems in a smart institution continue to gather and process data produced in admissions, examinations, finance, human resources, student services, and

compliance operations. This information is not stored passively; it is used to make decisions within the institution. For example, enrollment data can predict demand, faculty data can support workload planning, and financial data can support risk monitoring. Intelligent institutions are based on the concept of integration. Various departments are not autonomous.

Rather, the systems are interrelated and thus data flow is smooth between academic and administrative sub-systems. This integration ensures consistency, minimizes duplication, and enhances coordination (OECD, 2019). Adaptability is also another critical dimension. Intelligent institutions can respond quickly to both internal and external changes, such as policy shifts, demographic changes, technological shocks, or crises. Universities can simulate outcomes, estimate risks, and develop alternatives ahead of time with the help of AI-centered systems.

The human-centered approach is also important. Smart educational institutions do not do away with human roles but transform them (Adel, 2024). Administrators are no longer engaged in daily routine clerical work but are involved in analytical and strategic work, and leadership is geared toward governance, ethics, and institutional vision. Clearly, therefore, intelligent institutions are a transition towards intelligent institutional management rather than the functioning administration.

The Smart University Characteristics

Smart universities have some distinguishing features that help them stand out from other traditional institutions of higher learning. First, they are data-driven. Evidence supports decisions on admissions, resource distribution, infrastructure building, and student support (OECD, 2019). Second, intelligent universities are based on combined online environments. ERP systems, learning management systems, finance modules, and compliance tools are linked to each other, creating a single source of truth across departments. Accuracy is enhanced, and conflict between administrative levels is diminished through this integration.

Third, automation is extensively used in routinely repetitive tasks. Application screening, attendance tracking, payroll, and report generation are automated to reduce workload and errors. Automation enhances speed and consistency and liberates staff to do more valuable things. Fourth, intelligent universities attach importance to being responsive in real-time. Dashboards give administrators and leadership real-time information on key performance indicators so they can take immediate action when problems arise. This live information improves responsibility and transparency. Fifth, personalization is one of the main features. As a smart university, the administration, communication, and support systems are customized with the help of AI to address students and faculty members individually. This enhances satisfaction and interaction. Last but not least, intelligent universities incorporate ethics, governance, and data security in their systems. Smart institutional design involves responsible use of AI, protection of personal data, and people's safety (Nzewi et al, 2026).

Disparity between Digital Universities and Smart Institutions

Digital universities and smart institutions are terms that are frequently interchanged, yet they reflect the levels of maturity of an institution (OECD, 2019). Digital universities mainly aim to use information and communication technologies to eliminate manual processes. These include online admission forms, computerized result processing, and online attendance systems. Digital universities are more efficient, but tend to work in silos. Information can be digitized, but not all of it, and systems do not always interact with each other. Decision-making is mostly experience-based, and there is little use of analytics or predictive information. Instead, smart institutions go further than digitization to become smart. They combine information across systems and use AI and analytics to derive meaning, discern patterns, and support proactive decision-making. It focuses on insight but not information. The other distinction is regarding governance. Technology is a tool used by digital universities and a strategic partner by smart institutions (OECD, 2019). Intelligent institutions have a proactive leadership that works with data dashboards, predictive models, and scenario analysis. To conclude, digitization is efficiency and smart institutionalization: effectiveness, adaptability, and strategic intelligence. The future of higher education administration is smart institutions, which digital universities support as a necessary base.

Academic Subsystems vs Administrative Subsystems

Universities operate using two subsystems: the academic subsystem and administrative subsystem, which are interdependent (OECD, 2019). The academic subsystem comprises teaching, learning, research, evaluation, and curriculum development. The administrative subsystem facilitates these activities via admissions, examination, finance, human resources, infrastructure management, and governance (Aulia, 2026). Historically, administration has been considered a support service and not very strategy-important. But this point of view is no longer current. Administrative decisions directly affect academic quality by influencing faculty availability, student intake quality, resource allocation, and adherence to academic standards (OECD, 2019). The demarcation of academic and administrative subsystems in smart institutions is more cooperative. Academic outcomes determine administrative strategies, whereas administrative data is crucial for academic planning. For example, academic interventions and administrative resource planning can be guided by student performance data. Organizational coherence will be achieved through effective coordination of these subsystems. When administration is conducted at an ideal scale, this allows academics to concentrate on teaching and conducting research without being distracted by inefficiencies or delays. Therefore, university administration should be perceived as a strategic system that aligns institutional resources, policies, and processes with academic objectives.

Administrative Efficiency and the Importance of Administrative Efficiency to Institutional Quality

One of the determinants of the quality of institutions in higher learning is administrative efficiency (OECD, 2019). Effective management ensures that admissions are processed on time, examinations are conducted correctly, finances are managed properly, and students are served effectively. Alternatively, delays or mistakes in these areas can greatly compromise student trust and the institute's reputation. There is a growing emphasis on administrative system assessment by quality assurance and accreditation bodies in institutional evaluation. Quality standards can be maintained through accurate data reporting, documented procedures, and adherence mechanisms.

Equity and fairness are also influenced by administrative efficiency. Transparency minimizes the chances of bias, favouritism, and arbitrariness. Admissions, evaluation, and grievance redressal are handled consistently through automated, rule-based processes (Valsala Saratchandran, 2025). Efficient administration maximizes the use of resources from a financial perspective. Budgeting, forecasting, and cost control with the aid of AI can maintain the financial sustainability of institutions in competitive settings. All in all, administrative efficiency is not only an operational issue but also a cornerstone of quality, accountability, and trust in higher education institutions.

Applicability of AI and Automation in Institutional Change

AI and automation have the transformational effect of redefining the governance and management of universities (OECD, 2019). AI also allows the institution to transition to predictive and strategic governance rather than reactive administration. Universities can predict problems and act before they arise, rather than responding to them when they arise. Automation eliminates the need for a workforce to perform routine duties. This enhances speed, precision, and uniformity in the administrative processes. Robotic process automation is useful for dealing with repetitive tasks like data entry, validation, and reporting with minimal error. AI also improves decision quality. Machine learning applications process past and current data to produce recommendations on enrollment patterns, student retention, financial risk, and human resource requirements. These insights support better leadership decisions. The other transformational effect is transparency. AI-based dashboards provide a clear understanding of institutional activities, allowing accountability at every level (OECD, 2019). Stakeholders can monitor progress, identify gaps, and evaluate outcomes objectively. Notably, AI and automation support institutional scalability. With the increasing size and complexity of universities, intelligent systems can ensure that administrative capacity does not rise correspondingly to the cost and staff burden. Therefore, AI and automation are driving forces of institutional change, which makes universities smarter, more robust, and responsive.

Table 1.1. Traditional and Smart University Administration Comparison.

Aspect	Traditional Administrative System	Smart AI-Based Administrative System
Data processing	Manual records maintained across fragmented and department-specific databases	Real-time data integration across institutional systems using analytics platforms
Decision-making	Largely subjective, experience-based, and reactive	Data-driven, objective, and predictive through AI and analytics
Speed of operations	Slow processing with multiple approval layers and manual workflows	High-speed processing enabled by automation and intelligent workflows
Transparency	Limited visibility into processes and outcomes	High transparency through real-time dashboards and monitoring tools

This table highlights the radical change between conventional administration and intelligent, AI-based administration. Whereas conventional systems depend on manual tasks and human error, smart systems use real-time data and analytics to enhance speed, accuracy, and transparency (OECD, 2019). The comparison highlights the reason why AI-enabled administration is regarded as the cornerstone of smart institutions.

Artificial Intelligence Technologies in University Administration

Artificial intelligence technologies are transforming how universities are managed by replacing disjointed, manual processes with smart, data-driven systems. Beyond simple digitization, AI technologies can learn, predict, automate, and interpret, helping institutions cope with complexity, scale operations, and enhance the quality of governance (OECD, 2019). In this section, the author describes the key AI technologies applied in university administration and their practical implementation. Machine learning and predictive analytics assist the company in making the most effective decisions about its customers and forecasting their future actions or responses to a specific action.

Machine Learning and Predictive Analytics: Machine learning and predictive analytics can help the company make effective decisions about its customers and predict their future behavior or reactions to a particular action. Machine learning is the process used to describe computational systems that consider historical and real-time data to uncover patterns, make predictions, and make better choices without necessarily being reprogrammed. Machine learning is especially useful in the administration of universities since institutions of higher learning produce vast amounts of both structured and unstructured data in the areas of admissions, academics, finance, and student services.

Enrollment Forecasting

One of the most significant administrative issues for universities is enrollment forecasting (OECD, 2019). Machine learning models are used to forecast future enrollment trends by analyzing historical data on admissions, demographics, application trends, program trends, regional trends, and economic trends. In contrast

to the old mode of forecasting, which uses averages or historical experience, ML models keep improving forecasts as new data emerges.

Proper enrollment forecasting assists universities in planning faculty recruitment, infrastructure use, classrooms, hostels, and budgets. Excessive enrollments may waste resources and create financial burdens, whereas insufficient enrollments may cause overcrowding and deteriorated quality (OECD, 2019). AI-powered forecasting minimizes these risks by offering scenario-based forecasts. Strategic decisions, which include new programs, campus expansion, or recruiting students in a target area, are also supported by predictive enrollment models. In this way, enrollment forecasting is a strategic tool and not an administrative routine (OECD, 2019).

Dropout Risk Prediction

Universities are concerned about student dropout since it impacts academic performance, institutional image, and financial viability (OECD, 2019). Machine learning allows predicting those students who are about to drop out early and uses various indicators, including attendance, grades, fee payments, online activities, and socio-economic information. Conventional systems only identify dropout once students have stopped being engaged. Predictive analytics, on the contrary, detects risk in question at a tender age, thus enabling prompt action. For example, AI systems can identify students who demonstrate declining attendance or performance and notify academic advisors or support staff.

This predictive ability facilitates an individual approach to student support, such as academic counseling, financial aid, or mentoring (Hoyt, 2023). Administratively, predicting dropouts is better for retention, resource planning, and institutional accountability (OECD, 2019). Therefore, machine learning can transform student retention from a reactive initiative into a proactive, data-driven administrative activity.

Resource Demand Estimation

Universities are limited in resources and demand more efficiency (OECD, 2019). Machine learning facilitates the estimation of resource demand, which includes faculty, classrooms, laboratories, library services, IT infrastructure, and administrative personnel.

Using past usage patterns, enrollment projections, course enrollments, and seasonal projections, AI models predict demand more precisely than traditional manual planning techniques. For example, higher education can forecast the times of the year when examination halls, online systems, or student services will be in the highest demand and allocate resources accordingly. Financial planning as well as sustainability are accommodated by resource demand estimation. Accurate predictions ensure that one does not spend money unnecessarily and, at the same time, has enough capacity to grow. This is even more true in large institutions, where manual estimation may cause inefficiencies. On the whole, predictive analytics can facilitate evidence-based resource planning, enhancing administrative

effectiveness and resilience in institutions (OECD, 2019). NLP is the procedure through which computers and their software process human language to comprehend its meaning and significance.

NLP: Natural Language Processing (NLP)

NLP refers to the process by which computers and computer programs understand human language to perceive its meaning and importance. Natural Language Processing refers to a subset of artificial intelligence that helps computers to comprehend, analyze, and react to human language. In university administration, NLP is highly significant for communication, documentation, and large-scale interaction with students. Universities get thousands of monotonous requests on admissions, fees, examinations, schedules, scholarships, and results. Processing them manually places a heavy burden on administrative personnel, resulting in delays. Chatbots are AI-powered, using NLP to comprehend students' questions and answer them in real time and precisely via websites, portals, or messaging systems (Patel et al, 2025). The chatbots are available 24/7, enhancing accessibility and satisfaction among students, and support multilingual queries, customising responses based on the student profile, and referring to human staff in case of complicated problems. This has less workload, but the quality of service continues. Admin-wise, chatbots enhance efficiency, uniformity, and transparency in communicating with the students (OECD, 2019).

Automated Grievance Redressal

Handling grievances is a very delicate administrative task that demands transparency, fairness, and prompt resolution. NLP allows classification and routing of grievances automatically according to content, urgency, and departmental relevance. Unlike manual reading and routing of grievances, AI systems analyze the grievance text and route it to the relevant authority. NLP is also useful in monitoring resolution timelines and identifying repetitions.

Grievance systems are automated to enhance accountability and curb bias, since grievances are handled uniformly. They also produce information on underlying issues that ought to be addressed through policies. NLP, therefore, improves trust and the quality of governance in university administration (OECD, 2019). Universities are handling huge amounts of mail, notices, circulars, applications, and regulatory documents (OECD, 2019). Manual sorting and classification take a lot of administrative time.

NLP-based systems are automated systems that classify documents by content, priority, and relevance. Emails can be forwarded to the appropriate department, and documents can be indexed so they can be easily accessed. This will enhance workflow efficiency, reduce response times, and improve institutional memory. Compliance and audit readiness are also aided by document classification, which ensures proper management of records.

Robotic Process Automation (RPA) involves implementing robots to perform repetitive tasks. Robotic Process Automation (RPA) is concerned with applying

robots to automated tasks. Robotic Process Automation uses software robots to fully automate administrative, repetitive, and rule-based duties without human intervention. RPA is especially applicable in university administration, which has standardized and data-heavy processes (OECD, 2019).

Admission Processing

Several repetitive procedures, including form verification, eligibility checks, document verification, and merit list production, characterize the admission process. RPA automation is highly accurate and fast at these tasks. Automation reduces processing time, minimizes human error, and provides uniformity in the admission process. It also enhances transparency by treating applicants under a set of common rules (OECD, 2019). RPA reduces administrators' workload during peak admission times and enhances the applicant experience. Fee management is the monitoring of payments, managing accounts, issuance of receipts, and processing refunds (OECD, 2019). Manual reconciliation is time-consuming and subject to errors. The RPA will automate fee reconciliation, meaning payment records will be matched with student accounts, discrepancies will be flagged, and a report will be generated. This enhances the accuracy of finance and audit compliance. Automated fee techniques are more transparent and trusted by students and parents, while also improving fiscal management (OECD, 2019).

Processing of Results of Examination

Processing of examination results entails compilation, verification, grading, and publication of results. RPA automates aggregation, calculation, and formatting processes. Automation guarantees timely data declaration, minimizes clerical errors, and enhances credibility (OECD, 2019). It also helps make transcript and certificate issuance faster. Therefore, RPA makes university administration more efficient and reliable. Computer vision helps the machine process visual information like images and video (Dhabliya et al, 2023). This technology has found application in monitoring, security, and verification in university administration. Attendance systems based on computer vision and facial recognition can be used to produce attendance data of students and faculty automatically (OECD, 2019). This eliminates proxy attendance and errors. Automated attendance information is shared with academic and administrative systems to assist in performance analysis and compliance reporting. It also lessens faculty administrative load.

Campus Security

AI-driven surveillance monitors video feeds to identify unauthorized access, suspicious activity, or security threats. Facial recognition assists in overseeing access points and limiting entry to sensitive zones. These technologies enhance campus security while minimizing the need for manual surveillance. For administration, these technologies improve risk management and emergency preparedness (OECD, 2019). Computer vision supports exam integrity through automated invigilation. AI systems can scan exam halls or online examinations to

screen suspected malpractice, such as impersonation and cheating, and reduce invigilation costs. It also facilitates large-scale tests without prejudice to integrity.

The Administrative Functions Enhanced by AI and Automation

The role of administration in a university has been transformed by artificial intelligence and automation to be more of intelligent management, rather than routine processing (OECD, 2019). Implementing AI in major administrative processes will enhance efficiency, accuracy, transparency, and strategic decision-making in universities. This part discusses how AI and automation would serve important administrative functions. AI applications are used to screen high volumes of applications efficiently and consistently (OECD, 2019). Conventional admission screening involves many manual checks, which is time-consuming and prone to human error or bias. AI systems, on the other hand, use preset eligibility standards across all applications. Such systems can automatically check the academic qualification, entrance test scores, category eligibility, and document completeness. Machine learning models can also rank applications based on historical admission trends and institutional priorities. This saves a lot of time in the peak admission seasons.

Transparency and fairness are guaranteed by the consistency of rules used through automation (Bibi, 2024). It also produces audit trails, which come in handy in grievance redressal and regulatory inspection. It also reduces administrators' workload and enables faster responses and communication to applicants. In general, automated screening is changing admissions into a scalable, precise, and responsible administration procedure. This is because merit list generation is a sensitive and critical process in university administration (OECD, 2019). AI-based systems use a program to automatically compute merit scores using preset weightings of marks, entrance exams, reservations, and institutional policies. This reduces manual calculation mistakes and disparities. AI systems can produce various merit lists in various circumstances, e.g., category lists or round lists. They can also be very responsive to policy changes, including changes in reservation policies or the introduction of a new admission round. Trust in the admission process is enhanced with automated merit list generation, which guarantees that the process is transparent and fair (OECD, 2019). Students are better able to understand how their rankings are computed, which eliminates arguments and complaints. Administratively, AI allows merit lists to be released on time and seat allocation to be managed effectively.

Individualized Admission Communication

AI enables personalized communication with applicants during the admission process. AI-based systems do not send generic messages to applicants; they customize messages based on the applicant's status, program of interest, and level of progress. For example, applicants receive a reminder to submit documents, remit fees, or participate in counseling activities. Chatbots and automated email systems respond to inquiries instantly and improve the applicant experience. Individual

communication minimizes miscommunication, increases interaction, and reduces dropout rates in the admission process (OECD, 2019). Administrators have less inquiry management and coordination to handle. Therefore, AI makes communication during admissions interactive and student-focused. The technologies used in AI-based attendance systems to record attendance automatically include biometric verification or computer vision (OECD, 2019). This replaces manual roll calls, which are time-consuming and prone to proxying. Automatic attendance records are linked to academic and administrative systems, allowing for real-time student participation. Faculty and administrators can easily monitor attendance patterns and adherence to academic regulations. Proper attendance registration promotes performance measurement, eligibility checks, and regulatory reporting. It also lessens the administrative load on the faculty and staff. In general, attendance systems that have AI enhance accuracy, integrity, and efficiency.

Academic Performance Monitoring

AI systems constantly process various data on student performance, such as test results, assignment submissions, attendance, and interaction in the learning platform. This comprehensive evaluation helps one see students' progress beyond grades. Some of the trends identified by machine learning models include slowing down or a lack of consistent interaction (OECD, 2019). These insights can be used to back up academic planning as well as intervention strategies. Administrators and faculty are provided with dashboards that indicate performance indicators at individual, program, and institutional levels. This supports evidence-based academic management. Accordingly, AI can be used to predict student performance instead of assessing it reactively. One of the most effective AI applications in the sphere of higher education administration is early warning systems (Yao, 2025). These systems anticipate the probability of student dropout or failure by identifying several high-risk factors and act early to facilitate early academic counseling, mentoring, or financial assistance to the student. This increases retention levels and achievement rates. From an administrative perspective, early warning systems facilitate institutional accountability, quality assurance, and resource optimization (OECD, 2019). They are also consistent with the objectives of inclusive education. Therefore, AI-based early warning systems can turn student support into an active administrative task.

Timetable Optimization

Exam schedule planning is an elaborate assignment with limitations regarding faculty availability, classroom capacity, student combinations, and regulations (OECD, 2019). These complexities are taken care of by AI-based optimization algorithms. The systems create conflict-free schedules that reduce overlaps, maximize resource usage, and lessen administrative burden. The adjustments caused by unexpected developments can be negotiated in no time. Examination optimization enhances equity, productivity, and the smooth running of examinations. It also reduces pressure on administrative staff. Therefore, AI makes

it possible to schedule exams intelligently. Automated assessment tools use AI to evaluate objective-based exams and assignments, descriptive responses, and so on through sophisticated algorithms (OECD, 2019). This saves a great deal of time in evaluation and is also consistent. Although human control is still necessary, AI can be used to help with preliminary assessment, plagiarism checks, and rubric-based scoring. This enhances transparency and accuracy. Large-scale assessment can be supported using automated evaluation without interfering with quality. It will also allow quicker declaration of results and provision of feedback. Administratively, AI-based assessment improves efficiency and credibility.

Plagiarism and Checkers

Institutional reputation revolves around academic honesty. Plagiarism detectors are AI-powered algorithms that compare text similarity across wide-ranging databases to detect unethical activities. Upgraded systems also identify cheating of contracts and patterns of AI-generated content. Assessment surveillance software also helps in integrity. Robots facilitate automated integrity checks, which are less manual and enhance fairness and accountability. They also produce reports that are effective during disciplinary measures. In this way, AI is very important in protecting integrity in examinations.

Fee Forecasting

AI-based fee forecasting involves analyzing enrollment patterns, fee structures, past payment patterns, and economic indicators to forecast revenue streams. This assists universities in planning cash flows and operational budgets. Proper forecasting minimizes financial uncertainty and enables long-term planning (OECD, 2019). It also enables scenario analysis of policy or enrollment changes. Administrators have enhanced financial transparency, and this promotes sound decision-making. AI helps optimize the budget by examining spending trends, resource use, and costs (OECD, 2019). Predictive analytics are useful in distributing funds in areas where they will yield the greatest institutional value (Wirawan, 2023). This will minimize waste, enhance accountability, and align financial planning with strategic objectives. Budget dashboards help in improving transparency. Therefore, AI enhances financial management at universities. AI systems identify abnormalities in financial transactions, payroll processing, and procurement processes. AI systems recognize suspicious trends that can represent fraud or abuse. The earlier it is identified, the lower the financial risk and the more robust the internal controls. Timely investigation is made possible through automated alerts. AI-based fraud detection increases trust and compliance in terms of administration.

Faculty Workload Assignment

AI systems analyze teaching hours, research assignments, administrative tasks, and leave so that faculty workloads can be distributed equally (OECD, 2019). This helps ensure even distribution and eliminates conflicts. Optimized workload allocation enhances faculty satisfaction and productivity. It also assists with adherence to

accreditation norms. Therefore, AI facilitates open and fair HR management. AI-based performance appraisals combine several pointers, including teaching performance, research contributions, services, and student feedback. This facilitates holistic assessment. Monitored appraisal minimizes subjectivity and helps to make decisions based on merit (OECD, 2019). Dashboards provide administrators with transparent performance data. AI therefore increases fairness and credibility in the appraisal process. AI is used to filter through faculty and staff applications by cross-matching the qualifications, experience, and skills against job requirements. This increases the speed of recruitment and enhances the quality of candidates. Automated screening eliminates bias and provides a consistent screening. Human decision-makers still have the ultimate control, which ensures ethical governance. Therefore, AI enhances the effectiveness and quality of recruitment.

Table 1.2. AI Applications Across University Administrative Functions

Administrative Function	Key AI Applications	Administrative Outcomes
Admissions & Enrollment	Automated screening, merit generation, chatbots	Faster processing, transparency
Student Lifecycle	Attendance analytics, early warning systems	Improved retention and support
Examinations	Timetable optimization, automated evaluation	Efficiency and integrity
Finance & Accounts	Forecasting, budget analytics, fraud detection	Financial sustainability
Human Resources	Workload allocation, appraisal, recruitment	Fairness and productivity

This tabular presentation will provide a summary of the ways AI and automation are integrated into key administrative functions. It shows how intelligent university management results from implementing AI throughout the whole administrative ecosystem, rather than through individual applications (OECD, 2019).

Automated Governance, Compliance and Accreditation

One of the most strategic applications of artificial intelligence in university administration is the automation of governance, compliance, and accreditation. With the increase in regulatory scrutiny and quality assurance requirements on higher education institutions, manual compliance systems have become unsustainable. AI-enabled automation will help universities transition to ongoing, evidence-based governance rather than episodic, heavily paper-based compliance (OECD, 2019). University administration is a key issue in regulatory reporting, which entails the submission of correct data to government agencies, statutory authorities, and funding agencies periodically (OECD, 2019). Historically, the manual data collection process used in this process has been associated with delays, inconsistency, and reporting burnout. AI-driven regulation reporting automation consolidates institutional database records, including admissions systems,

examination records, finance modules, HR systems, and student information systems. After integration, AI tools automatically extract, validate, and format data depending on regulatory templates. This greatly curtails human intervention and error.

Automation speeds up submissions, which is vital for statutory deadlines. AI systems can also detect missing or inconsistent data that might be submitted, helping avoid regulatory non-compliance. This initiative validation enhances institutional credibility and diminishes administrative pressure. Standardization is another great benefit. Automated reporting makes regulatory definitions less dependent on a single interpretation across departments, reducing ambiguity (OECD, 2019). In the long run, this will establish a stable and dependable culture of compliance in the institution. Therefore, regulatory reporting automation takes a regulatory compliance process that was previously a responsive, labor-intensive endeavor and turns it into a continuous administrative process with streamlining.

NAAC, NBA and AACSB Data Preparation

Accreditation bodies like NAAC, NBA, and AACSB include long-term and multi-year academic, governance, financial, infrastructure, student outcome, and institutional practice data. One of the most resource-intensive processes for universities is preparing this data manually. In contrast, creating accreditation data with AI-driven systems allows evidence to be prepared and structured in accordance with accreditation standards (OECD, 2019). For example, data on academic performance, faculty, research output, student progression, and financial indicators are automatically tagged and stored within specific accreditation standards, reducing duplication by building one centralized evidence repository.

This will ensure that information prepared in one accreditation process can be reused or adapted for other processes to enhance efficiency and uniformity. Machine learning tools can also detect compliance gaps long before accreditation cycles. Institutions would be alerted about the absence of documentation, weak indicators, or deteriorating performance metrics, and corrective action would be taken beforehand. On balance, AI-enhanced accreditation information preparation turns last-minute documentation into quality preparedness (OECD, 2019). The most effective product of AI-based governance systems is the creation of real-time compliance dashboards. These dashboards give administrators and institutional leaders live visibility into the compliance status of academic, financial, and governance areas. Unlike static dashboards, AI-based dashboards keep updating as new information flows into the system (OECD, 2019).

Critical compliance indicators like faculty-student ratios, attendance standards, financial use, and academic performance are presented in real time. Dashboards facilitate evidence-based decision-making, as administrators can monitor trends, detect deviations, and focus on corrective action. Complex compliance data can be easily analyzed using color-coded alerts and visual analytics (Kahn et al, 2022). For leadership, real-time dashboards improve accountability and transparency. It is possible to make confident decisions regarding resource allocation, policy

modification, or institutional planning based on verified information. In this way, compliance dashboards transform governance into a process that is periodically monitored to sustain institutional intelligence. The accuracy of the audit trail and documentation is audited in connection with an entity's ability to document and present its financial information. Maintaining the audit trail is needed to sustain institutional accountability, financial integrity, and regulatory trust. Manual documentation systems are not always traceable, and it is hard to determine who made changes and when and why, whereas AI-based systems automatically generate digital audit trails for each administrative transaction (OECD, 2019).

Admissions decisions, financial approvals, faculty appointments, and examination processes have timestamps, user identification, and action history. Such a degree of traceability enhances transparency and internal/external audit. There is also easy compliance verification by auditors without manual verification or checking physical files. There is also increased accuracy of documentation because of reduced duplication and transcription errors through automation. Version control ensures that the latest and agreed documents are always available. Governance-wise, audit-ready systems enhance institutional ethics, mitigate risk, and develop stakeholder trust.

SMART INSTITUTIONS: DATA-DRIVEN DECISION MAKING

Smart institutions are characterized by data-driven decision-making (OECD, 2019). Data analytics and artificial intelligence are becoming increasingly popular as universities seek to use them to inform administrative, financial, and strategic decision-making, instead of relying on intuition or previous practices. This section describes the administrative dashboards, policy formulation, and institutional risk management supported by AI-enabled analytics in detail.

Administrators have access to administrative dashboards and analytics that provide them with insights into the operational efficiency of their units. Key Performance Indicators (KPIs) are those indicators that can be measured to determine the performance of the university administration (OECD, 2019). AI-driven dashboards help institutions become smarter by bringing together KPIs across various departments into one unified and integrated panorama.

Typical administrative KPIs include trends in student enrollment, faculty/student ratios, attendance rates, exam turnaround time, budget use, and grievance resolution rates. In contrast to fixed reports, AI dashboards can be constantly updated, allowing administrators to track performance on an ongoing basis. AI will help with KPI monitoring by recognizing patterns and deviations. This allows administrators to act quickly before problems worsen.

Dashboards also enhance transparency and accountability. Top management can objectively track each department's performance to eliminate subjective reporting. This fosters a culture of accountability and continuous improvement within the institution. Therefore, KPI-based dashboards make the administration a quantifiable, responsible, and reactive system.

The extension of dashboard-based monitoring is predictive analytics, which is a potent tool (OECD, 2019). Rather than defining past performance, AI models anticipate the future by using past and current data. As an example, predictive models may be used to estimate future enrollment rates, predict possible student attrition, predict budget deficits, or predict future staff requirements.

Predictive insights also back scenario analysis. Administrators can test the effects of a policy change, fee adjustment, or program expansion before implementation. This minimizes uncertainty and enhances decision quality. Predictive analytics can make university administration strategic and resilient by making them think more about the future rather than the past (OECD, 2019). Capacity planning entails establishing the number of students, faculty, classrooms, hostels, and administrative resources that a university needs to be efficient. AI-based analytics are less biased and more dynamic (OECD, 2019). Using enrollment projections, course demand, faculty workload, and infrastructure use, AI can forecast future capacity needs accurately. Evidence-based capacity planning will support sustainable development, ensuring quality is not sacrificed due to institutional expansion (OECD, 2019).

Decision on Infrastructure Expansion

Decisions on infrastructure expansion carry high financial and strategic risks. AI analytics can inform these decisions by analyzing long-term demand patterns, cost-related factors, and ROI (OECD, 2019). Data on enrollment growth, program popularity, regional demand, and maintenance costs are used to justify new buildings, laboratories, or campuses. Transparent decision-making is important for governance and stakeholder trust. Therefore, AI changes subjective infrastructural planning into evidence-based planning. Institutional risk management concerns how institutions engage with others in the industry, specifically through financial instruments, capital market instruments, and investment banking operations (OECD, 2019). Institutional Risk Management: Institutional risk management is the interaction of institutions with other people within the industry, in particular, in terms of financial instruments, capital market instruments, and investment banking activities. One of the key issues for higher education institutions is financial sustainability. Artificial intelligence (AI) analytics is used to detect and control financial risks by tracking revenue flows, spending patterns, and cash flow in real time. Predictive models can anticipate potential budget deficits, fee payments, or rising operational costs (OECD, 2019). Early identification allows interventional measures to be taken, including cost management, resource allocation, or policy adjustments. AI-driven fraud detection models also minimize financial risk by detecting anomalies in financial transactions, payrolls, or procurements. This enhances in-house controls and governance. Altogether, AI promotes financial strength and responsibility in higher learning administration.

Enrollment Volatility

Enrollment volatility presents a challenge to operations and finances (OECD, 2019). Sudden increases or decreases in enrolment impact staffing, infrastructure, and budget planning. AI models are used to forecast changes in enrolment and are based on analysis of demographic patterns, application patterns, the economy, and competition. This enables institutions to adjust recruitment strategies, marketing initiatives, and capacity planning. Anticipating changes in enrolment helps universities make decisions without reacting and remain stable. This is particularly critical in self-financed institutions and in private ones (OECD, 2019). Therefore, AI analytics can be used crucially to address enrolment-related risks. The academic quality, administrative efficiency, student satisfaction, and public perception are the factors that shape institutional reputation. AI aids in reputation management by predicting feedback, patterns of grievances, social media sentiment, and performance indicators (OECD, 2019). Timely detection of adverse trends enables administrators to address them before they can damage reputation. AI also facilitates peer institution benchmarking, which helps universities understand their relative standing. Data-driven reputation management ensures consistent quality, transparency, and responsiveness, which are key to long-term credibility (OECD, 2019).

Table 1.3. Key Administrative Decisions Enabled by AI Analytics

Decision Area	AI-Enabled Insights	Administrative Impact
Admissions & Enrollment	Enrollment forecasts, applicant behavior analysis	Optimized intake planning
Academic Planning	Performance analytics, capacity estimates	Improved quality and resource use
Financial Management	Budget forecasting, fraud detection	Financial stability
Infrastructure Development	Demand trends, cost-benefit analysis	Strategic expansion
Risk Management	Early warning indicators, predictive alerts	Institutional resilience

This table summarizes how AI-driven analytics support critical administrative decisions across university functions. It highlights the shift from intuition-based management to evidence-based governance, which is central to smart institutions.

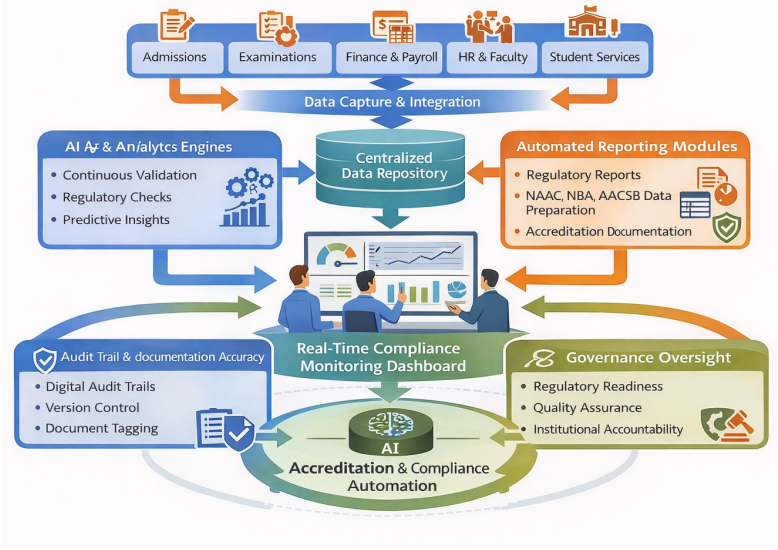

Figure 1.2. AI-Driven Accreditation and Compliance Workflow in Universities

LEGAL, GOVERNANCE AND ETHICAL CHALLENGES

The introduction of artificial intelligence in university administration is associated with significant efficiency and strategic advantages, yet it also raises complex ethical, legal, and governance issues. Universities hold sensitive personal information, and it is their mandate to uphold fairness, transparency, and accountability in making administrative decisions. This section describes these challenges and why ethical governance is at the core of smart institutions.

Protecting the data of students and faculty

Higher education institutions receive large volumes of personal and sensitive information connected with students and faculty. This involves academic history, attendance records, performance in examinations, financial data, biometric identifiers, health-related information, and employment information. The possibility of abuse, intrusion, or informational breach is a significant concern when AI systems are used for large-scale data analysis, which can make them heavily dependent on centralized data storage and cloud computing systems (OECD, 2019). Although these systems enhance efficiency, there are single points of vulnerability. Sensitive information might be compromised as a result of a security breach, which has legal implications, reputational harm, and loss of stakeholder trust, underlining the need to have sufficient cybersecurity infrastructure, encryption, access controls, and routine security audits in AI-enabled universities. Universities must adhere to national data protection laws and regulations, including personal data protection frameworks, and ensure that AI vendors do the same.

In addition to technical protective measures, data protection is an ethical issue. Universities should treat personal information with decency and ensure that it can be used for justified administrative and academic purposes. A lack of protective measures for data compromises the latest basis of trust that educational institutions are built on.

Consent Mechanisms

The essential ethical issue of AI-based administration is consent. The data produced by students and faculty on learning platforms, attendance systems, and administrative portals are often passively generated (Amoo, 2025). In most instances, users may not be fully aware of how their data is gathered, analyzed, or used by AI systems. Ethical AI governance needs transparent processes and informed consent (OECD, 2019). Universities ought to tell explicitly what is being gathered, why and how long it will be held, and by whom. The right to withdraw consent should also be observed, where complex policy documents should not imply or hide consent. For example, students must be made clear whether they will be required to be enrolled in biometric attendance systems or whether it will be optional, and what alternatives are available. Good consent processes enhance autonomy, openness and legality. They are also beneficial in enabling universities to gain ethical legitimacy in the application of advanced technologies.

Admission Bias

In admissions, AI systems often predict applicants' success or rank them based on historical data (OECD, 2019). Nonetheless, the historical data can indicate current social, economic, gender, or regional prejudice. If such data is not corrected, AI systems can propagate inequality unintentionally.

For example, an AI model trained on previous admission data can discriminate against applicants who belong to underrepresented groups, provided that they were previously underrepresented in admissions. This poses some grave ethical issues regarding equity and inclusiveness. To overcome admission bias, universities need to ensure that AI models are audited regularly to remain fair. Various datasets, bias detection methods, and policy management are needed. Most importantly, AI can and must serve as an aid, not a substitute for human judgment, when making sensitive decisions like admissions (OECD, 2019). Ethical governance requires AI-based admissions to enhance fairness, diversity, and equal opportunity instead of institutional convenience.

Performance Evaluation Risks

AI is also being applied to facilitate the performance appraisal of students, faculty, and staff. Data-driven evaluation is more consistent but can be subject to the risks of oversimplified and misunderstood outcomes. Faculty performance models can, for example, place more emphasis on measurable outputs such as the number of publications or student satisfaction, while disregarding qualitative input such as mentoring, community service, or innovative instruction. Similarly, student

performance analytics might not consider contextual obstacles that learners face. Biased or incomplete models of evaluation may cause unfair results, demotivation, and conflict (OECD, 2019). The governance of AI ethics will involve carefully designed evaluation metrics, the incorporation of contextual data, and human review of AI-generated assessments.

The key aspect that the universities should consider is that AI should be used to increase fairness and objectivity instead of turning people into data points.

Global and Indian Regard Smart University Administration

Lack of transparency, especially in complex machine learning models, is one of the biggest problems of AI systems (OECD, 2019). Stakeholders should be allowed to know how administrative decisions like refusal to admit, refusal of scholarship, risk classification, and others came to pass when AI is used to make the decision. Explainable AI refers to systems that are capable of giving explainable reasons for their outputs. Explainability in university administration is vital for accountability, redressal of grievances, and legal justification. For example, if an AI system flags a student as at-risk, administrators and students are expected to understand the main reasons underpinning this decision.

In the absence of explainability, AI decisions can be seen as arbitrary and untrustworthy, whereas transparent AI systems allow oversight and correction of decisions and adaptation over time (Sasikala & Sachan, 2024). Human-in-the-loop governance implies that AI systems are not autonomous when making important administrative decisions (OECD, 2019). Rather, final power and responsibility are left to human administrators. AI provides suggestions or recommendations, but humans make the final decision. This is a strategy that is efficient and ethically responsible. It ensures that an institution's judgments, empathy, and values are considered alongside algorithm outputs. Human control also enables any mistakes or prejudices in AI systems to be identified and remedied. Human-in-the-loop governance is critical in keeping smart institutions accountable. Ethical responsibility cannot be given to machines in universities. The leadership should hold them accountable when making decisions that impact students, faculty, and society. Therefore, AI does not need human control but requires the protection of an ethical administration.

UNIVERSITY PREPARATION TOWARD AI-ASSISTED MANAGEMENT

The introduction of artificial intelligence in university administrations is not a case that relies only on the presence of AI solutions (OECD, 2019). It relies on the general preparedness of institutions in terms of infrastructure, human resources, financial capability, and organizational culture. Institutions that move swiftly to adopt AI without proper preparation are likely to experience system failure, employee resistance, ethical threats, and low ROI. This part describes the important dimensions of readiness in detail.

Cloud Systems

The technology behind AI-based administration is cloud infrastructure. AI requires scalable computing power, ample storage capacity, and constant access to data, which conventional on-premise servers do not offer in many cases. With cloud systems, universities can store, process, and analyze huge amounts of administrative data in real time (OECD, 2019). Using cloud services, higher education institutions can store admissions information, academic information, financial systems, human resource databases, and compliance records in a set of repositories. AI applications such as predictive analytics, real-time dashboards, and automated workflows all require this integration. Cloud systems also facilitate system updates, security patches, and scaling without the huge initial investment. Flexibility is another benefit of cloud infrastructure. Universities can reduce or increase their resources according to admission cycles, examination time, or even during accreditation. This improves cost efficiency and operational resilience.

Nevertheless, data sovereignty, cybersecurity, and adherence to domestic data protection laws are also aspects of infrastructure preparedness. The use of clouds needs robust governance models to protect data and maintain institutional control. Therefore, cloud preparedness is a prerequisite of sustainable AI-based management.

Interoperable Databases

Interoperability is the communication and sharing of data among systems and databases (OECD, 2019). The administrative information in most universities is dispersed across different departments, including admissions, examinations, finance, HR, and academic departments. These silos are a major inhibitor of AI effectiveness.

AI systems rely on built-in data streams. Student retention models, for example, need data from attendance systems, academic performance records, and financial databases. The insights provided by AI will be partial and unreliable without interoperable databases. Infrastructure readiness thus demands that universities implement standardized data formats, APIs, and interoperable ERP and MIS systems. This facilitates free flow of data across platforms without redundancy and inconsistency. Interoperability also improves reporting accuracy, accreditation preparedness, and decision-making efficiency. Administrators can access a single source of truth rather than having to reconcile multiple datasets by hand. Therefore, the key to the value of AI in administration is interoperable databases.

Administrators' Training Needs

AI-assisted administration fundamentally redefines university administrators (OECD, 2019). Routinized activities such as data entry, verification, and report preparation are becoming automated. Consequently, administrators are forced to change their roles to analytical, supervisory, and decision-support roles.

Nevertheless, many administrators have not been trained to use data analytics and AI-powered solutions or digital governance. The lack of this skill may result in opposition, AI tool abuse, or excessive reliance on suppliers. Universities should invest in systematic training that emphasizes digital literacy, data interpretation, dashboard usage, and ethical AI practices. Training should be continuous, practical, and aligned with real administrative processes. Empowered administrators are more likely to trust AI systems, use insights effectively, and drive change within the institution. Even a developed AI infrastructure is not used well without proper training. Therefore, the development of human capital is equal to technological investment. Institutional leadership is a determining factor in the adoption of AI. The vice chancellors, deans, registrars, and senior administrators do not necessarily have to be technical experts, but they should be AI literate. This involves knowing what AI is capable and not capable of, the dangers, ethics, and regulations of AI, and responsible usage of technology. AI-literate leadership is needed to set realistic expectations, grant suitable investment, and ensure responsible use of technology. Leaders need to know how to derive AI-generated insights and give them strategic value. A lack of AI literacy means leadership may be unaware of AI results, afraid, or even ignorant. The two extremes are detrimental to institutional governance. Consequently, top-level orientation courses, policy workshops, and exposure to best practices play an essential role in leadership preparedness for AI-based administration (OECD, 2019).

Organizational Readiness and Finances

Financial readiness is the capabilities of universities to invest in AI infrastructure (software, training, maintenance) on a long-term basis. The use of AI is not a single cost; it entails consistent upgrades, cybersecurity, and capacity building.

Universities need to determine their ability to maintain AI investments without affecting the essential academic operations (OECD, 2019). This requires cost-benefit analysis, phased implementation, and prioritization of high-impact use cases. It is also important that there is readiness at the organizational level. The use of AI necessitates a cultural shift, interdepartmental cooperation, and process redesign. Organizations with strict hierarchies and a slow pace of change will struggle to apply AI to their benefit. The organization must develop change management plans, policies, and stakeholder engagement to create organizational preparedness. Universities need to match AI efforts with institutional vision, quality assurance targets, and ethics. AI-based administration can be successful only in the long run when financial power and organizational culture are matched (OECD, 2019).

Table 1.4. AI Readiness Assessment Framework for Universities

Readiness Dimension	Key Indicators	Readiness Implications
Infrastructure Readiness	Cloud systems, interoperable databases, cybersecurity	Enables scalable and integrated AI systems
Human Capital Readiness	Admin training, data skills, AI literacy	Determines effective use of AI insights

Readiness Dimension	Key Indicators	Readiness Implications
Leadership Readiness	Strategic vision, AI awareness, governance capability	Ensures responsible and informed AI adoption
Financial Readiness	Budget allocation, long-term sustainability	Supports continuous AI deployment
Organizational Readiness	Change management, cross-department coordination	Facilitates smooth institutional transformation

This model offers an integrated methodology for evaluating AI preparedness among universities (OECD, 2019). It emphasizes that readiness is multidimensional, and failure in one area may constrain the achievement of AI-based administration. Institutions should consequently have a balanced approach involving the integration of technology, people, finance, and governance.

GLOBAL AND INDIAN REGARD SMART UNIVERSITY ADMINISTRATION

The features of smart university administration development are also highly regional, shaped by institutional capability, regulatory frameworks, funding models, and digital maturity. The analysis of global best practices and the Indian situation can be beneficial to universities and policymakers in emerging economies (OECD, 2019).

Smart Campuses in Europe

European universities have rapidly adopted data-driven governance and Smart campus models. Most institutions are incorporating AI-enabled administrative systems and sustainability objectives, student services, and quality assurance systems. Administrative dashboards are popular for tracking enrollment, research output, financial outcomes, and compliance indicators, supported by robust regulatory frameworks (OECD, 2019). European best practices focus on ethical AI, data protection, and transparency. Resource optimization, forecasting campus infrastructure needs, and student support are among the common applications of AI (Koukaras et al, 2025). Notably, artificial intelligence implementation is embedded in institutional strategies rather than singular pilot initiatives. Another characteristic is collaboration among universities, governments, and technology providers. Interoperable digital platforms and systems enable benchmarking and policy alignment between institutions.

Asian universities, especially in technologically advanced economies, have embraced AI in administrative operations rather quickly. Admissions, examinations, and campus security are heavily automated. Attendance systems powered by facial recognition, intelligent chatbots, and smart payment systems are not uncommon. Scale is a unique characteristic of Asian smart campuses. AI systems are intended to handle large student populations. Priority is being given to speed, automation, and operational efficiency to satisfy demand (OECD, 2019). Nevertheless, ethical regimes in most situations are still in their development phase. Although the level of

technological adoption is high, issues of privacy, consent, and algorithm transparency are becoming more popular.

Smart Campuses in the United States

In the United States, data analytics and evidence-based decision-making are emphasized in university administration. AI is usually applied to enrollment management, student retention analytics, financial forecasting, and risk management. Institutional independence enables schools to test the use of advanced AI tools, usually through collaboration with commercial technology companies. Governmental frameworks concentrate on accountability, audit readiness, and performance indicators (OECD, 2019). US best practices embrace the need to incorporate AI understanding into the leadership decision-making process whilst ensuring that human oversight and organizational responsibility are high.

The use of AI administration in India is sharply dissimilar between state and non-state universities. In fact, the adoption of ERP systems, automation tools, and AI-enabled dashboards has been quicker in large multi-campus universities, predominantly owned by private institutions. They have less complex governance structures that enable them to make decisions quickly and to invest in technology. On the other hand, public universities are usually limited by funding, legacy systems, and administration. Although digitization efforts are on the rise, the implementation of AI at full strength is uneven. Nonetheless, the role of public universities is very important in establishing national standards on equity, access, and accountability. The use of AI in this regard should be in harmony with the interests of the people and the regulations. In higher education, digitization of institutions and national platforms in India has greatly advanced digital governance. Administrative efficiency has been enhanced through online admissions, computerized examination systems, and centralized data reporting.

However, constraints remain. Barriers to successful AI adoption include data fragmentation, low interoperability, a lack of administrative skills, and unequal infrastructure preparedness (OECD, 2019). Data privacy and consent are also becoming important ethical concerns in policy. The Indian environment presents the necessity of a gradual, policy-oriented advancement of AI that does not sacrifice either the development of novel ideas or their non-discriminatory or regulative practices. Emerging economies can learn various lessons from the experiences of other countries globally.

To begin with, the implementation of AI has to be coupled with institutional capacity and governance preparedness. Inadequate administrative systems or policy frameworks cannot be filled by technology alone. Second, AI adoption has to be ethically governed from the beginning. Sustainable administration includes the protection of data, fairness, and transparency as essential components rather than a bonus attached to it. Third, government, institutions, and technology providers must work together (OECD, 2019). Common platforms, standards, and training programs save money and enhance uniformity. Lastly, the

emerging economies must consider AI not as a substitute for human management but as a means of enhancing institutional accountability, quality, and resiliency.

PROSPECTS OF AI AND AUTOMATION IN UNIVERSITY ADMINISTRATION

It is expected that the future administration of universities will be more autonomous, in that it will be able to make routine decisions that do not require human intervention, to a small degree (OECD, 2019). These systems will be automated to handle admissions, schedule examinations, manage payroll, and produce compliance reports. Nonetheless, independence will be curtailed by government systems that will guarantee human checks in delicate matters. Efficiency without accountability will be prioritized. The combination of AI and blockchain will improve transparency, security, and trust in the administrative process of credential verification, academic records, and accreditation documentation. Blockchain provides records that are impossible to manipulate, and AI makes them intelligible. IoT implementation will also support smart campuses by producing real-time data on infrastructure utilization, security, and resource usage. Collectively, the technologies will produce an entirely smart administrative ecosystem. AI will deliver highly personalized administrative services for students and faculty. With personalized communication and academic and financial opportunities, the administration will be more responsive and user-friendly. Personalization will enhance satisfaction and engagement, and the institution's reputation, but it will be subject to stringent data protection and consent protocols. AI will be a key component in the institutional strategy in the long run (OECD, 2019). Such predictive models and scenario analysis will be used in decision-making by leadership concerning expansion, investment, program development, and risk management. This represents a change from reactive planning to anticipatory governance.

IMPLICATIONS TO STAKEHOLDERS

University Leadership: Leaders are required to become AI literate and capable of governing. They shift their functions towards strategic management, ethical management, and policy management.

Administrators and Staff: Administrative positions will change to analytical and supervisory positions (OECD, 2019). The relevance and effectiveness will require continuous training and reskilling.

Faculty Members: Faculty will be spared administrative duties and will improve data support, but they will need to be concerned with performance analytics. Open and equal appraisal systems are essential.

Students and Parents: The students and parents will enjoy quicker services, increased transparency, and personalized services. Reliance on AI systems will be based on fairness, explainability, and a grievance process.

Policy-Makers and Regulators: Higher education policymakers need to develop effective models for the ethical use of AI, data protection, and accountability (OECD, 2019). Regulation must allow innovation while protecting people's interests.

CONCLUSION

This chapter has shown that artificial intelligence and automation are transforming university administration from a manual and fragmented function into a smarter, data-driven, and strategically important system. In smart institutions, admissions, student support, examinations, finance, human resources, compliance, accreditation, and governance become more efficient when integrated platforms, predictive analytics, and responsible automation support them. At the same time, AI-enabled administration should not be treated merely as a technical upgrade. Its value depends on ethical governance, data privacy, transparency, algorithmic fairness, human oversight, institutional readiness, and a continuing commitment to educational purpose. Sustainable smart governance therefore requires universities to balance efficiency with human values, ensuring that automation reduces administrative friction while strengthening trust, inclusion, accountability, and long-term institutional resilience.

REFERENCES

Al-Momani, A. A. M., Alharbi, H. H. M., Albogami, M. M., Aldawsari, R., Alateeq, S., Khawaji, T. M., ... & Alshammari, M. D. M. (2026). Educational administration in the digital era: Governance and policy challenges in higher education institutions. EDPACS, 1-19.

Adel, A. (2024). The convergence of intelligent tutoring, robotics, and IoT in smart education for the transition from industry 4.0 to 5.0. Smart Cities, 7(1), 325-369.

Amoo, T. A. (2025). Ethical consideration in implementing AI-based tutoring systems as educational technology tool in education: Balancing efficiency with privacy and equity in the teaching of students. FINGER: Jurnal Ilmiah Teknologi Pendidikan, 4(1), 34-41.

Aulia, T. (2026). The Role of Leadership in Integrating Human Resource Management, Finance, and School Facilities. Journal of Strategy and Transformation in Educational Management, 12-16.

Bibi, P. (2024). Establishing transparency and accountability in AI: Ethical standards for data governance and automated systems. Birkstedt, T., Minkkinen, M., Tandon, A., & Mäntymäki, M.(2023). AI governance: themes, knowledge gaps and future agendas. Internet Research, 33(7), 133-167.

Dhabliya, D., Ugli, I. S. M., Murali, M. J., Abbas, A. H., & Gulbahor, U. (2023, July). Computer vision: Advances in image and video analysis. In E3S Web of Conferences (Vol. 399, p. 04045). EDP Sciences.

Hoyt, J. E. (2023). Student connections: The critical role of student affairs and academic support services in retention efforts. Journal of College Student Retention: Research, Theory & Practice, 25(3), 480-491.

Jeleel-Ojuade, A. (2024). The Role of Information Silos: An analysis of how the categorization of information creates silos within financial institutions, hindering effective communication and collaboration. Available at SSRN 4881342.

Kahn, R. A., Gal, J. S., Hofer, I. S., Wax, D. B., Villar, J. I., & Levin, M. A. (2022). Visual analytics to leverage anesthesia electronic health record. Anesthesia and analgesia, 135(5), 1057.

Koukaras, C., Hatzikraniotis, E., Mitsiaki, M., Koukaras, P., Tjortjis, C., & Stavrinides, S. G. (2025). Revolutionising educational management with AI and wireless networks: a framework for smart resource allocation and decision-making. Applied Sciences, 15(10), 5293.

Nzewi, N. U., & Nzewi, C. N. (2026). Smart buildings and human rights: the role of AI and Sensor Technologies in protecting occupant well-being. NIA Anambra State Chapter Journal of Architecture and Environment (NIAASCJAE), 3(1), 34-48.

OECD. (2019). Digital transformation in higher education

Patel, K. (2024). Ethical reflections on data-centric AI: balancing benefits and risks. International Journal of Artificial Intelligence Research and Development, 2(1), 1-17.

Patel, P., Alabdeli, H., Srinivas, V., Anitha, R., Mukuntharaj, C., AL-Durrah, Q., & Al-Doori, A. S. B. (2025, July). AI-Powered Chatbots as Virtual Teaching Assistants in Online Education Using Natural Language Processing for Student Support. In 2025 3rd International Conference on Cyber Resilience (ICCR) (pp. 1-7). IEEE.

Sasikala, B., & Sachan, S. (2024). Decoding decision-making: embracing explainable AI for trust and transparency. Exploring the frontiers of artificial intelligence and machine learning technologies, 42, 42-63.

Valsala Saratchandran, D. (2025). Addressing Compliance, Bias, and Transparency in AI Systems. In The Impact of Artificial Intelligence on Finance: Transforming Financial Technologies (pp. 299-321). Cham: Springer Nature Switzerland.

Wirawan, P. (2023). Leveraging predictive analytics in financing decision-making for comparative analysis and optimization. Advances in Management & Financial Reporting, 1(3), 157-169.

Yao, M. (2025). Early-Warning for Generative AI Risks in Higher Education: An Integrated Analytical Model. International Journal of Advance in Applied Science Research, 4(9), 57-63.

Bio(s)

Priti Mane is a dedicated academician, researcher, and mentor specializing in Finance and Higher Education. She is committed to promoting Outcome-Based Education, experiential learning, financial literacy, digital pedagogy, and industry-academia collaboration. Her contributions include curriculum development aligned with NEP 2020, student mentoring, internship facilitation, financial modeling, currency exchange simulations, and innovative teaching practices. Dr. Mane has published research papers, contributed to academic innovation, and holds published patent applications. She actively enhances student employability through industry interactions, skill development initiatives, and practical finance education. Her work reflects a strong commitment to academic excellence, innovation, and societal impact.

Sarika Rajabhau Khandekar is an Assistant Professor and Ph. D. Research Scholar at Dr. D. Y. Patil Vidyapeeth, Global Business School and Research Centre, Pune. Her academic interests include Human Resource Management, Organizational Behavior, Talent Management, Employee Engagement, and Sustainable HR Practices. She is actively involved in teaching, research, and student mentoring, with a focus on bridging academic knowledge and industry requirements. Her research contributions reflect a commitment to advancing management education and promoting innovative practices in human resource development.

AI Transparency and Responsibility Statement

The author(s) of this chapter are solely responsible for its content, including the accuracy of information, interpretations, analyses, conclusions, and references. Artificial intelligence (AI) tools may have been used to support aspects of research, writing, editing, data analysis, visualization, translation, or manuscript preparation. Any such use was undertaken under the direction and oversight of the author(s), who retain full responsibility for the final work.

The views and opinions expressed in this chapter are those of the author(s) and do not necessarily reflect the views of the editors, publisher, sponsoring organizations, or affiliated institutions. Neither the editors nor STAR Scholars Press assumes responsibility for errors, omissions, or consequences arising from the use of information contained in this chapter.

CHAPTER 2

Digitalisation in higher education: A critical review of equity, access, and pedagogical change

Buhle Stella Nhlumayo
University of South Africa, South Africa
ORCID ID: https://orcid.org/0000-0002-0598-3988

ABSTRACT

This chapter critically examines digitalisation in higher education through the interconnected dimensions of equity, access, and pedagogical transformation. Drawing on sociomateriality as its principal theoretical framework, it challenges the assumption that digital technologies function as neutral or purely technical instruments. Instead, technologies are understood as deeply embedded within institutional practices, material infrastructures, organisational cultures, and existing power relations. The chapter demonstrates that digital platforms, learning systems, and technology-mediated pedagogies can expand participation, increase flexibility, and support more inclusive forms of education. At the same time, they may reinforce or intensify inequalities associated with connectivity, digital competence, financial resources, institutional capacity, and technological readiness. The chapter therefore advocates a context-sensitive and equity-oriented approach to digital transformation, grounded in sound pedagogical principles, inclusive institutional strategies, and sustained attention to the diverse needs of learners and educators.

Keywords: digitalisation; higher education; sociomateriality; equity and access; digital pedagogy

Corresponding Author: Buhle Stella Nhlumayo, University of South Africa, South Africa, https://orcid.org/0000-0002-0598-3988

INTRODUCTION

The digitalisation of higher education has become a defining feature of contemporary educational systems, reshaping institutional structures, teaching and learning practices, and student experiences worldwide. Digital technologies, including learning management systems, mobile devices, online platforms, and emerging artificial intelligence applications, are increasingly positioned as solutions to long-standing challenges of access, efficiency, and quality. However, while digitalisation has expanded educational possibilities for some, it has simultaneously exposed and, in some cases, deepened existing inequalities. Issues related to unequal access to digital infrastructure, varying levels of digital literacy, and uneven

institutional capacity continue to shape who benefits from digital transformation in higher education.

The acceleration of digitalisation during and after the COVID-19 pandemic further highlighted the complex relationship between technology, equity, and pedagogy. Many higher education institutions rapidly adopted digital modes of delivery, often without adequate consideration of students' diverse contexts and needs. As a result, digitalisation has frequently reproduced traditional pedagogical models rather than enabling meaningful transformation, raising critical questions about the purposes and outcomes of technology-enhanced learning. These developments underscore the importance of moving beyond celebratory narratives of digital innovation toward a more critical examination of how digitalisation influences equity, access, and pedagogical change. This chapter provides a critical review of the literature to interrogate the assumptions underlying digitalisation in higher education and to examine its implications across various contexts. In doing so, the chapter addresses the following key areas:

- Conceptualising digitalisation in higher education: Examining dominant definitions, drivers, and policy discourses shaping digital transformation.
- Equity and the digital divide in higher education: Analysing how digitalisation intersects with social, economic, and structural inequalities.
- Access, participation, and inclusion: Exploring the extent to which digital technologies expand or constrain access to higher education.
- Pedagogical change and digital teaching practices: Investigating how digitalisation influences teaching, learning, and assessment, and the limits of pedagogical transformation.
- Implications for policy and practice: Reflecting on strategies for more equitable and pedagogically meaningful digital futures in higher education.

By critically engaging with these themes, the chapter contributes to ongoing debates about how higher education institutions can harness digitalisation to promote equity, inclusive access, and transformative pedagogy rather than reinforce existing disparities.

SOCIOMATERIALITY AS A THEORETICAL FRAMEWORK

Developed by Wanda Orlikowski in the late 2000s, the sociomateriality framework argues that the social and material are inseparably entangled in everyday life. For this chapter, sociomateriality offers a critical theoretical lens for understanding digitalisation in higher education by highlighting the inseparable relationship between social practices and material artefacts. Rather than treating technology as an external tool that acts upon educational practices, sociomateriality conceptualises learning, teaching, and institutional processes as emerging from the entanglement of human and non-human actors. In the context of higher education, this perspective is particularly valuable for examining how digital technologies, policies, infrastructures, and pedagogical practices co-produce educational experiences and outcomes.

At the core of sociomaterial theory is the rejection of binary distinctions between the social and the material (Moura & Bispo, 2020). Digital platforms, learning management systems (LMS), algorithms, and assessment technologies are not neutral or passive instruments; they actively shape how knowledge is accessed, how participation is structured, and how power circulates within educational spaces. At the same time, human actors, such as students, academics, administrators, and policymakers, interpret, adapt, and resist these technologies in ways that reflect their institutional cultures, professional identities, and socioeconomic conditions. Jarrahi and Nelson (2018) indicate that sociomateriality thus enables an analysis of digitalisation that accounts for both agency and constraint.

Applying a sociomaterial framework to higher education highlights how issues of equity and access are materially configured through technological design and institutional arrangements. Decisions about platform selection, data policies, and modes of delivery materially influence who can participate and under what conditions. For example, reliance on high-bandwidth platforms or surveillance-oriented assessment tools can marginalise students with limited connectivity or those concerned about privacy. From a sociomaterial perspective, Jarrahi and Nelson (2018) further state that such exclusions are not incidental but are produced through specific configurations of technologies, practices, and policies. Sociomateriality also provides a lens for interrogating pedagogical change in digital contexts. Understanding pedagogical change as a sociomaterial accomplishment highlights the importance of aligning technological infrastructures with pedagogical intentions and equity-oriented goals.

Overall, sociomateriality offers a robust framework for critically examining digitalisation in higher education. By emphasising relationality, context, and materiality, it supports a nuanced analysis of how digital technologies shape, and are shaped by, equity, access, and pedagogical change. This framework is central to the critical review undertaken in this chapter, enabling a deeper understanding of the complex dynamics underpinning digital transformation in higher education.

CONCEPTUALISING DIGITALISATION IN HIGHER EDUCATION

Digitalisation in higher education is increasingly understood as a complex and relational process that extends beyond the simple integration of digital tools into teaching and administrative practices (Kasmia & M'hamed, 2023). Rather than representing a purely technical shift, Komljenovic et al. (2025) further indicate that digitalisation encompasses changes in institutional structures, pedagogical arrangements, academic work, and student engagement. From this perspective, digitalisation involves the reconfiguration of relationships between people, technologies, spaces, and practices, shaping how knowledge is produced, accessed, and enacted within higher education institutions (Rani, 2025). In their study on sociomateriality, post-digital thinking, and learning spaces research, Lamb (2023) draws on sociomateriality as a theoretical lens and defines digitalisation as the outcome of dynamic entanglements between human actors (such as students,

academics, and policymakers) and material elements (including digital platforms, devices, algorithms, and infrastructure). Sociomaterial perspectives challenge technocentric assumptions by foregrounding the mutual constitution of technologies and social practices. In higher education, this means that digital tools do not simply support or mediate teaching and learning; they actively shape pedagogical possibilities, institutional routines, and forms of participation.

In a study on situating digital technologies in sustainability discourses, Lenz (2021) notes that policy and institutional discourses often frame digitalisation in terms of innovation, efficiency, and expanded access, positioning technologies as neutral solutions to systemic challenges. However, a sociomaterial approach highlights how these technologies are embedded within particular organisational cultures, power relations, and resource conditions. Decisions about platform design, data governance, and modes of delivery materially influence who can participate, how learning unfolds, and whose knowledge is legitimised. Consequently, digitalisation may simultaneously enable new forms of access and engagement while reinforcing existing inequalities (Imran, 2023; Rydzewski, 2025).

Furthermore, sociomateriality draws attention to how pedagogical practices are co-produced through interactions among lecturers, students, and digital artefacts. While digitalisation holds the potential to support flexible, collaborative, and student-centred learning, Pongsakdi et al. (2021) argue that its pedagogical impact depends on how technologies are adopted in practice. In many cases, Munna et al. (2024) and Purike and Aslan (2025) assert that digital platforms are used to replicate traditional teaching models, revealing a misalignment between technological affordances and pedagogical intentions. This underscores the importance of viewing pedagogical change as a sociomaterial accomplishment rather than a direct outcome of technological adoption. Conceptualising digitalisation through a sociomaterial lens, therefore, enables a more critical and nuanced understanding of digital transformation in higher education. It foregrounds the interdependence of social and material elements and provides a foundation for analysing how digitalisation shapes equity, access, and pedagogical change. This perspective is essential for moving beyond instrumental approaches and towards more inclusive and context-sensitive digital practices in higher education.

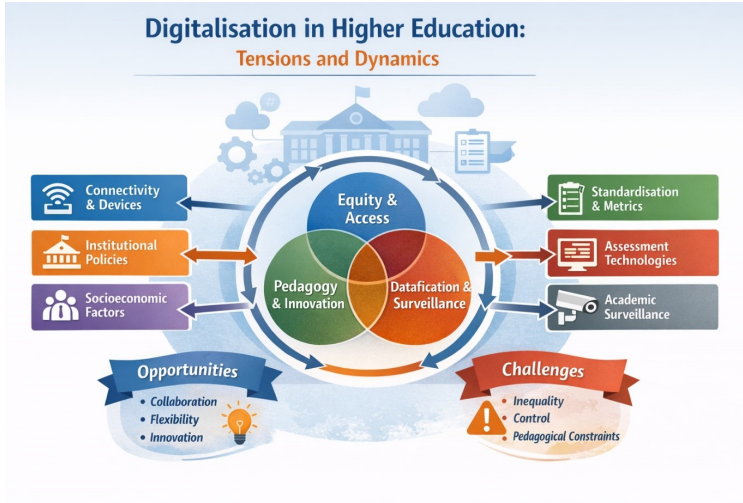

Figure 2.1. Sociomaterial entanglements shaping digitalisation in higher education: interactions among technologies, equity and access, pedagogical practices, and policy governance.

Figure 2.1 created by the author with the assistance of OpenAI's ChatGPT and DALL-E. The diagram illustrates digitalisation in higher education as a sociomaterial configuration in which technologies, institutional policies, and pedagogical practices are mutually entangled. It highlights how equity, access, and pedagogy intersect with governance and datafication, producing both opportunities and constraints for teaching, learning, and participation. Rather than depicting digital tools as neutral enablers, the figure emphasises that material conditions, institutional logics, and social relations shape their impact. By visualising these dynamics, the diagram underscores the importance of attending to how digitalisation is enacted in practice, revealing the uneven and situated nature of its effects across higher education contexts.

EQUITY AND THE DIGITAL DIVIDE IN HIGHER EDUCATION

Equity remains a central concern in debates about digitalisation in higher education, particularly as digital technologies become integral to teaching, learning, and institutional participation. While Torabian et al. (2025) argue that digitalisation is frequently promoted as a mechanism for widening access and enhancing inclusion, Helsper (2021) also indicates that it intersects with existing social, economic, and structural inequalities in complex ways. The digital divide in higher education extends beyond basic access to technology. It encompasses disparities in connectivity, device quality, digital skills, and the ability to engage meaningfully with digital learning environments (Christanti et al., 2024). From a social and

economic perspective, students' socioeconomic backgrounds significantly shape their experiences of digitalised higher education. Mokofe (2025) asserts that limited financial resources constrain access to reliable devices, stable internet connectivity, and conducive learning spaces, particularly for students from marginalised and under-resourced communities. These constraints affect not only participation but also the quality and continuity of learning. Furthermore, Rydzewski (2025) notes that structural inequalities at both institutional and national levels, such as uneven investment in digital infrastructure, disparities between urban and rural institutions, and variations in policy support, further exacerbate these challenges, reinforcing stratified patterns of access and success.

A sociomaterial lens provides a critical framework for understanding how equity and the digital divide are produced through the entanglement of social conditions and material arrangements. From this perspective, Chari (2024) observes that digital inequalities are not solely the result of individual deficits but rather emerge from the interactions between students, technologies, institutional practices, and broader socio-political contexts. Furthermore, Van Wingerden (2021) argues that digital platforms, learning management systems, and assessment technologies are not neutral artefacts; they embody assumptions about users, access, and modes of participation. When these assumptions fail to align with students' lived realities, technologies can inadvertently exclude or marginalise certain groups. Moreover, sociomateriality highlights how institutional practices and policies influence the material conditions of digital engagement. Decisions about platform adoption, data policies, and modes of delivery significantly determine who can fully participate in digital learning spaces. For example, reliance on high-bandwidth platforms or synchronous engagement privileges students with stable connectivity while disadvantaging those in resource-constrained environments. These sociomaterial configurations reveal how digitalisation can simultaneously enable and constrain equity in higher education.

Understanding equity and the digital divide through a sociomaterial lens underscores the need for systemic, context-sensitive responses to digitalisation. Addressing digital inequities requires more than expanding access to devices or connectivity; Imran (2023) argues that it demands critical attention to how technologies, institutional structures, and social conditions interact to shape educational opportunities. Such an approach is essential for ensuring that digitalisation contributes to more equitable and inclusive higher education rather than reproducing existing forms of disadvantage.

However, despite widespread policy commitments to equity and inclusion, the literature reveals a persistent tendency to frame the digital divide in higher education as a problem of access or individual capability, rather than as a structural and sociomaterial issue (Kimani, 2023). Policy responses frequently prioritise technical fixes, such as device provisioning or skills training, while leaving intact the institutional arrangements and pedagogical assumptions that systematically

disadvantage certain student groups. By abstracting equity from the material and social conditions of digital engagement, these approaches individualise digital inequality and shift responsibility onto students (Mehta & Aguilera, 2020). A sociomaterial perspective exposes how digitalisation, as currently enacted, often normalises exclusionary configurations of infrastructure, pedagogy, and participation, thereby reproducing class-conscious patterns of access and success under the guise of inclusion.

ACCESS, PARTICIPATION, AND INCLUSION

Digital technologies have been widely promoted as transformative tools for expanding access to higher education and fostering more inclusive forms of participation. Online platforms, open educational resources (OERs), and flexible modes of delivery are often presented as mechanisms for overcoming geographical, temporal, and institutional barriers (Gisip et al., 2024). However, a growing body of literature suggests that the relationship between digitalisation, access, and inclusion is neither linear nor uniformly positive. Instead, digital technologies can both expand and constrain access, depending on how they are embedded within social, institutional, and material contexts. Critical studies indicate that while digital technologies have enabled broader enrolment and participation, particularly for non-traditional, working, and geographically remote students, they often reproduce existing inequalities in new forms. In their study on students' access to and adaptability with digital platforms, Huda (2024) indicates that access to higher education is increasingly mediated by digital infrastructures that require reliable connectivity, appropriate devices, and digital competencies. Students who lack these resources may gain nominal access to institutions while remaining excluded from meaningful participation in learning activities. This distinction between formal access and substantive participation is a recurring theme in the literature on digital inclusion in higher education.

Sociomateriality offers valuable insights into how access and inclusion are produced through the entanglement of human and non-human actors. From this perspective, access extends beyond enrolment and the mere availability of technology, and is shaped by the dynamic interactions among students, digital platforms, institutional policies, and learning environments. Camilleri and Camilleri (2022) claim that technologies such as learning management systems, videoconferencing tools, and assessment platforms actively shape participation by structuring interaction, pacing, and visibility. These material configurations privilege certain forms of engagement while marginalising others, particularly when they are designed around assumptions of constant connectivity and individualised learning spaces. Furthermore, the literature highlights how institutional choices regarding digital delivery models influence inclusion. Synchronous online teaching, for example, may enhance interaction for some students while excluding those with limited bandwidth or competing responsibilities. Similarly, Navas-Bonilla et al. (2025) and Tsatsou (2020) assert that accessibility features and inclusive design

practices are not uniformly implemented, thereby affecting the participation of students with disabilities, who may require assistive technology to access study materials and functions. Sociomaterial analyses emphasise that these constraints are not inherent to digital technologies themselves, but rather emerge from how technologies are assembled within particular institutional and policy contexts. Overall, the literature suggests that digital technologies hold significant potential to expand access to higher education, but this potential is contingent upon sociomaterial conditions that support inclusive participation. A critical understanding of access, participation, and inclusion, therefore, requires attention to the material arrangements, institutional practices, and power relations that shape digital learning environments. Such an approach moves beyond celebratory accounts of digital expansion to foreground the conditions under which digitalisation can genuinely contribute to more inclusive higher education.

PEDAGOGICAL CHANGE AND DIGITAL TEACHING PRACTICES

Digitalisation has significantly influenced teaching, learning, and assessment practices in higher education, often prompting claims of pedagogical transformation and innovation. Digital platforms, learning management systems, online assessment tools, and data-driven technologies are frequently associated with student-centred learning, increased interaction, and flexible assessment practices. However, a critical review of the literature reveals that pedagogical change has been uneven and frequently constrained by institutional, cultural, and material conditions (Fitrah et al., 2025; Stasiewich, 2025). In many cases, as Korhonen et al. (2021) observe in their study on the digitisation or digitalisation of diverse distance education practices, digitalisation has resulted in the digitisation of existing practices rather than substantive pedagogical transformation.

Research indicates that while digital technologies offer affordances for collaborative, inquiry-based, and personalised learning, these possibilities are not automatically realised (Hinostroza et al., 2024). Instead, the authors suggest that digital tools are often used to replicate traditional, lecture-based pedagogies through recorded lectures, content repositories, and automated assessments. This persistence of teacher-centred approaches reflects deeper structural and cultural norms within higher education that prioritise efficiency, standardisation, and accountability over pedagogical experimentation. Consequently, Bennich (2024) argues that institutional expectations and assessment regimes may often limit the transformative potential of digitalisation.

The theoretical framework offers a critical lens for understanding how pedagogical practices emerge from the interactions among lecturers, students, technologies, and institutional contexts. Teaching and learning are not solely shaped by pedagogical intentions but are co-produced through material arrangements such

as platform design, assessment technologies, and data analytics systems. Hennessy (2011) indicates that digital artefacts actively shape pedagogical possibilities by structuring interaction, pacing, feedback, and forms of participation. For example, Adeoye et al. (2025) argue that some learning management systems often privilege content delivery and individualised assessment, thereby constraining opportunities for collaborative and dialogic learning. The literature also highlights tensions in digital assessment practices. While digitalisation has enabled automated grading for specific types of assessments, online examinations, and continuous assessment, Dawson (2020) claims that these developments raise concerns about academic integrity, surveillance, and the narrowing of assessment practices. Sociomaterial analyses reveal how assessment technologies embed particular values and assumptions about learning, performance, and control, often prioritising measurable outcomes over deeper learning processes. These dynamics can limit pedagogical innovation by reinforcing compliance-oriented approaches to teaching and assessment. Overall, critical scholarship suggests that pedagogical transformation through digitalisation is contingent rather than inevitable (Bussesund, 2025). Meaningful change requires alignment between pedagogical goals, institutional support, and sociomaterial configurations that enable experimentation and reflexive practice. Viewing pedagogical change through a sociomaterial lens foregrounds the relational and situated nature of digital teaching practices, highlighting the limitations of technological solutions in the absence of supportive cultural and structural conditions.

It is imperative to note that discourses of digital pedagogical transformation often obscure how digitalisation in higher education is governed through datafication, surveillance, and managerial accountability. Rather than enabling new pedagogies, Leišytė (2022) and Kerssens and Van Dijck (2022) argue that dominant digital platforms prioritise monitoring, standardisation, and performance-based measurement systems, aligning teaching with institutional control rather than educational purpose. A sociomaterial reading reveals that these constraints are materially produced through platform architectures and assessment technologies that normalise compliance and efficiency. As a result, digitalisation frequently reproduces existing pedagogical hierarchies, calling into question policy claims that technological adoption alone can drive meaningful pedagogical change.

IMPLICATIONS FOR POLICY AND PRACTICE

The critical review presented in this chapter highlights that digitalisation in higher education is not merely a technical or managerial process, but a deeply sociomaterial phenomenon shaped by the entanglement of technologies, institutional structures, pedagogical practices, and social relations. Drawing on a sociomaterial perspective, this section reflects on the implications for policy and practice, arguing that equitable and meaningful digital futures require approaches that attend to both human agency and the material conditions through which teaching and learning are enacted. From a policy perspective, the literature findings

suggest the need to move beyond access-oriented digital strategies toward frameworks that explicitly address equity, participation, and pedagogical purpose. As stated earlier in this chapter, sociomateriality foregrounds how policies are enacted through material arrangements such as platforms, devices, infrastructures, and institutional workflows. As such, digital policies should not assume that technologies function uniformly across contexts, but must recognise how material conditions interact with students' socioeconomic circumstances, disciplinary practices, and institutional cultures. As Clavicillas and Aclao (2025) state, equity-focused policy frameworks should therefore integrate considerations of infrastructure provision, digital capability development, and pedagogical support, rather than treating these as separate domains. At the institutional level, pedagogical change emerges through everyday interactions among lecturers, students, technologies, and spaces. Therefore, professional development initiatives should move beyond technical training to support lecturers in critically engaging with the pedagogical affordances and constraints of digital tools within their specific teaching contexts (Nhlumayo & Mabeleng, 2025). This includes promoting reflective practice around how learning management systems (LMS), assessment technologies, and data-driven tools shape student participation, knowledge production, and power relations in digital classrooms.

The chapter further points to the importance of rethinking curriculum design and assessment practices through a sociomaterial lens. Equitable digital pedagogies require intentional alignment between learning outcomes, teaching activities, and the material conditions of learning (Meyers & Nulty, 2009). Policies and practices should support flexible, context-responsive pedagogical models that accommodate diverse student realities, including hybrid and low-bandwidth approaches where appropriate, particularly in open distance e-learning (ODeL) environments. Such strategies acknowledge that digital learning is co-produced through material infrastructures and social practices, rather than delivered solely through technology. Partnerships and governance structures further emerge as critical sites for intervention. Sociomateriality highlights how collaborations between academic staff, educational technologists, administrators, and students shape the enactment of digitalisation initiatives. Inclusive decision-making processes that incorporate diverse perspectives can help ensure that digital strategies are pedagogically grounded and socially just. Additionally, accountability mechanisms should assess not only technological uptake but also the quality and equity of learning experiences produced through digital arrangements.

In reflecting on future directions, this section argues that more equitable and pedagogically meaningful digital futures in higher education depend on recognising digitalisation as a relational and context-dependent process. By adopting sociomaterially informed policies and practices, institutions can better address the structural conditions that produce inequities, while supporting innovative pedagogical change. Ultimately, such an approach positions digitalisation as a

means of advancing educational justice and transformation, rather than as an end in itself.

INTEGRATIVE DISCUSSION: DIGITALISATION, EQUITY, AND PEDAGOGY

Across the literature reviewed in this chapter, a recurring tension emerges between expansive claims about digital transformation and the situated realities of digitalisation in higher education. While equity, access, and pedagogical innovation are frequently articulated as central aims of digitalisation, these objectives are often pursued within institutional and policy contexts shaped by marketisation, managerial governance, and resource constraints. From a sociomaterial perspective, this tension is not incidental but constitutive of digitalisation itself. Digital technologies, policies, and pedagogical practices are assembled within particular configurations that privilege certain forms of participation, knowledge, and academic labour while marginalising others. As a result, digitalisation does not operate uniformly across institutions or learner populations, but produces uneven and sometimes contradictory outcomes. The literature further suggests that critical engagement with digitalisation requires moving beyond evaluative questions of effectiveness or adoption to examine how digital systems are designed, governed, and normalised in everyday practice. Attention to sociomaterial arrangements makes visible how digital platforms, assessment technologies, and data infrastructures shape educational possibilities, often aligning with institutional imperatives rather than pedagogical or equity-oriented goals. This integrative view reinforces the need for analytical approaches that can account for complexity, contradiction, and power in digital higher education, providing a foundation for the policy and practice implications discussed in the concluding section.

CONCLUSION

This chapter has examined digitalisation in higher education through a sociomaterial lens, foregrounding the entanglement of technologies, policies, institutional practices, and social relations. Rather than treating digitalisation as a discrete or purely technical process, the analysis has shown how digital technologies are co-constituted with power, pedagogy, and inequality, shaping and being shaped by the contexts in which they are deployed. Across discussions of equity, access, and participation, digitalisation emerged as a sociomaterial process that both enables and constrains educational opportunities. Persistent digital divides were shown to extend beyond access to devices or connectivity, encompassing material conditions, institutional infrastructures, and expectations about students' capacities and behaviours. From a sociomaterial perspective, these inequalities are not external to digital systems but produced through everyday configurations of technologies, policies, and practices. The analysis of pedagogical change similarly demonstrated that digital technologies do not drive transformation in isolation. Instead,

pedagogical practices are assembled through complex relations between digital tools, assessment rules, academic labour, and dominant educational norms. As a result, digitalisation often reproduces or reinforces existing pedagogical arrangements rather than disrupting them, limiting the extent of meaningful pedagogical change.

Overall, this chapter argues that more equitable and pedagogically purposeful digital futures in higher education require attention to the sociomaterial conditions under which digitalisation unfolds. For policy and practice, this involves moving beyond technocratic solutions towards approaches that recognise digitalisation as an ongoing, situated, and value-laden process, one that must be critically aligned with commitments to equity, inclusion, and educational quality. The chapter, therefore, concludes by calling for more context-sensitive, pedagogically grounded, and equity-oriented approaches to digitalisation in higher education.

REFERENCES

Adeoye, M. A., Azisi, A., Adebiyi, S. A., & Sabela, W. (2025). Empowering 21st Century Educators: Harnessing Learning Management Skills for Personalised Learning. Pedagogik: Jurnal Pendidikan, 20(1), 55-74. https://doi.org/10.33084/pedagogik.v20i1.9571

Bennich, A. (2024). The digital imperative: Institutional pressures to digitalise. Technology in Society, 76, 102436. https://doi.org/10.1016/j.techsoc.2023.102436

Bussesund, E. S. (2025). Navigating the contradictions of digital transformation: policy enactments of professional digital competence. Nordic Journal of Studies in Educational Policy, 1-16. https://doi.org/10.1080/20020317.2025.2603033

Camilleri, M. A., & Camilleri, A. C. (2022). The acceptance of learning management systems and video conferencing technologies: Lessons learned from COVID-19. Technology, Knowledge and Learning, 27(4), 1311-1333. https://doi.org/10.1007/s10758-021-09561-y

Chari, S. G. (2024). Bridging gaps, building futures: Tackling socio-economic disparities through education and technology. London Journal of Research In Humanities and Social Sciences, 24(16), 17-87. https://journalspress.uk/index.php/LJRHSS/article/view/1122

Christanti, M. F., Mawangir, M., Arevin, A. T., Ramadhan, I., & Limijadi, E. K. S. (2024). The digital divide in education: Bridging gaps in the era of online learning. Migration Letters, 21(S4), 1070-1079.

Clavicillas, Q. Q., & Aclao, J. T. (2025). Leadership for Equity in Digital Transformation: Exploring how Leaders Ensure Inclusive Access to Educational Technologies in Underserved Communities. Ennoia Advances in Social Science, Technology and Education, 01(03), 75-96. https://doi.org/10.5281/zenodo.17958384

Dawson, P. (2020). Defending assessment security in a digital world: Preventing e-cheating and supporting academic integrity in higher education. Routledge. https://doi.org/10.4324/9780429324178

Fitrah, M., Sofroniou, A., Yarmanetti, N., Ismail, I. H., Anggraini, H., Nissa, I. C., Widyaningrum, B., Khotijah, I., Kurniawan, P. D., & Setiawan, D. (2025). Are teachers ready

to adopt deep learning pedagogy? The role of technology and 21st-century competencies amid educational policy reform. Education Sciences, 15(10), 1344. https://doi.org/10.3390/educsci15101344

Gisip, J., Ibrahim, N., Ratim, S., & Abdul Ghani, F. S. (2024). Open educational resources (OER) in e-learning for higher education. International Journal of e-Learning and Higher Education, 19(2), 449-463. https://ir.uitm.edu.my/id/eprint/62243

Helsper, E. (2021). The digital disconnect: The social causes and consequences of digital inequalities. Sage Publications.

Hennessy, S. (2011). The role of digital artefacts on the interactive whiteboard in supporting classroom dialogue. Journal of Computer-assisted Learning, 27(6), 463-489. https://doi.org/10.1111/j.1365-2729.2011.00416.x

Hinostroza, J. E., Armstrong-Gallegos, S., & Villafaena, M. (2024). Roles of digital technologies in the implementation of inquiry-based learning (IBL): A systematic literature review. Social Sciences & Humanities Open, 9, 100874. https://doi.org/10.1016/j.ssaho.2024.100874

Huda, M. (2024). Between accessibility and adaptability of digital platform: investigating learners' perspectives on digital learning infrastructure. Higher Education, Skills and Work-based Learning, 14(1), 1-21. https://doi.org/10.1108/HESWBL-03-2022-0069

Imran, A. (2023). Why addressing digital inequality should be a priority. The Electronic Journal of Information Systems in Developing Countries, 89(3), e12255. https://doi.org/10.1002/isd2.12255

Jarrahi, M. H., & Nelson, S. B. (2018). Agency, sociomateriality, and configuration work. The Information Society, 34(4), 244-260. https://doi.org/10.1080/01972243.2018.1463335

Kasmia, N. B., & M'hamed, H. (2023). Digitalization of higher education: Impacts on management practices and institutional development. A literature review. Conhecimento & Diversidade, 15(39), 56-82. https://doi.org/10.18316/rcd.v15i39.11135

Kerssens, N., & Van Dijck, J. (2022). Governed by edtech? Valuing pedagogical autonomy in a platform society. Harvard Educational Review, 92(2), 284-303. https://doi.org/10.17763/1943-5045-92.2.284

Kimani, T. K. T. (2023). The Social Divide in Access to and Use of Information and Communication Technologies. Journal of Sociology, 1(1), 19-27.

Komljenovic, J., Birch, K., & Sellar, S. (2025). Mapping rentiership and assetisation in the digitalisation of education. Learning, Media and Technology, 50(1), 1-14. https://doi.org/10.1080/17439884.2025.2469559

Korhonen, T., Juurola, L., Salo, L., & Airaksinen, J. (2021). Digitisation or Digitalisation: Diverse Practices of the Distance Education Period in Finland. CEPS Journal, 11 (Sp.Issue, 2021): Education in the Covid-19 Era, 165-193. https://doi.org/10.26529/cepsj.1125

Lamb, J. (2023). Sociomateriality, Postdigital Thinking, and Learning Spaces Research. In: Jandrić, P., MacKenzie, A., Knox, J. (eds.). Constructing Postdigital Research. Postdigital Science and Education. Springer, Cham. https://doi.org/10.1007/978-3-031-35411-3_6

Leišytė, L. (2022). Performance management under surveillance capitalism in higher education. In Research handbook on academic careers and managing academics (pp. 218-231). Edward Elgar Publishing. https://doi.org/10.4337/9781839102639.00026

Lenz, S. (2021). Is digitalization a problem solver or a fire accelerator? Situating digital technologies in sustainability discourses. Social Science Information, 60(2), 188-208. https://doi.org/10.1177/05390184211012179

Mehta, R., & Aguilera, E. (2020). A critical approach to humanizing pedagogies in online teaching and learning. The International Journal of Information and Learning Technology, 37(3), 109-120. https://doi.org/10.1108/IJILT-10-2019-0099

Meyers, N. M., & Nulty, D. D. (2009). How to use (five) curriculum design principles to align authentic learning environments, assessment, students' approaches to thinking and learning outcomes. Assessment & Evaluation in Higher Education, 34(5), 565-577. https://doi.org/10.1080/02602930802226502

Mokofe, W. M. (2025). Digital Disparities and Educational Exclusion: Examining Online Learning Barriers Among Underprivileged Students in South Africa. E-Journal of Humanities, Arts and Social Sciences, 6(14), 3669-3677. https://doi.org/10.38159/ehass.202561411

Moura, E. O. D., & Bispo, M. D. S. (2020). Sociomateriality: Theories, methodology, and practice. Canadian Journal of Administrative Sciences/Revue Canadienne des Sciences de l'Administration, 37(3), 350-365. https://doi.org/10.1002/cjas.1548

Munna, M. S. H., Hossain, M. R., & Saylo, K. R. (2024). Digital education revolution: Evaluating LMS-based learning and traditional approaches. Journal of Innovative Technology Convergence, 6(2). https://doi.org/10.69478/JITC2024v6n002a03

Navas-Bonilla, C. D. R., Guerra-Arango, J. A., Oviedo-Guado, D. A., & Murillo-Noriega, D. E. (2025). Inclusive education through technology: A systematic review of types, tools and characteristics. Frontiers in Education 10, 1-22. https://doi.org/10.3389/feduc.2025.1527851

Nhlumayo, B., & Mabeleng, M. (2025). Professional Development Needs for School Leaders: A Case of Lesotho Secondary School Principals. Journal of Culture and Values in Education, 8(1), 208-223. https://doi.org/10.46303/jcve.2025.12

Pongsakdi, N., Kortelainen, A., & Veermans, M. (2021). The impact of digital pedagogy training on in-service teachers' attitudes towards digital technologies. Education and Information Technologies, 26(5), 5041-5054. https://doi.org/10.1007/s10639-021-10439-w

Purike, E., & Aslan, A. (2025). A comparison of the effectiveness of digital and traditional learning in developing countries. Indonesian Journal of Education, 4(2), 179-186. http://felifa.net/index.php/INJOE/article/view/272

Rani, S. (2025). Digitization, knowledge conversion and outcomes: conceptual study of prospects and paradigms for HEIs. Journal of Applied Research in Higher Education, 17(1), 92-104. https://doi.org/10.1108/JARHE-05-2023-0220

Rydzewski, P. (2025). Digital inequality and sustainable development. Problemy Ekorozwoju, 20(1), 96-108. https://doi.org/10.35784/preko.6691

Stasiewich, A. (2025). Teaching, Technology, and Time: Revisiting Ellen Rose's Call for Reflection in an AI Era. Pedagogical Inquiry and Practice, 1(1). https://doi.org/10.31542/27qd3a63

Torabian, J. E., Hadjar, A., & Toom, A. (Eds.). (2025). Digitalisation, Inclusion, and Exclusion in Higher Education: Reflections on Theory and Practice. Cambridge Scholars Publishing.

Tsatsou, P. (2020). Digital inclusion of people with disabilities: a qualitative study of intra-disability diversity in the digital realm. Behaviour & Information Technology, 39(9), 995-1010. https://doi.org/10.1080/0144929X.2019.1636136

Van Wingerden, C. (2021). Designing for Inclusion within the learning management system: Social justice, identities, and online design for digital spaces in higher education. International Journal of Educational and Pedagogical Sciences, 15(8), 684-692.

Bio

Buhle Stella Nhlumayo holds a PhD in Education Leadership, Management, and Policy from the University of KwaZulu-Natal (UKZN). Dr. Nhlumayo is a Senior Lecturer at the University of South Africa (UNISA) in the Department of Educational Foundations. Dr. Nhlumayo's research interests include Educational Leadership, with a particular focus on Rural education and ICT in Education. Dr Nhlumayo has published several articles in peer-reviewed journals, book chapters, and conference proceedings. She has presented her research at national and international conferences and also serves as a reviewer for several accredited journals in South Africa and internationally.

AI Transparency and Responsibility Statement

The author(s) of this chapter are solely responsible for its content, including the accuracy of information, interpretations, analyses, conclusions, and references. Artificial intelligence (AI) tools may have been used to support aspects of research, writing, editing, data analysis, visualization, translation, or manuscript preparation. Any such use was undertaken under the direction and oversight of the author(s), who retain full responsibility for the final work.

The views and opinions expressed in this chapter are those of the author(s) and do not necessarily reflect the views of the editors, publisher, sponsoring organizations, or affiliated institutions. Neither the editors nor STAR Scholars Press assumes responsibility for errors, omissions, or consequences arising from the use of information contained in this chapter.

CHAPTER 3

Faculty Roles in the Era of Smart Institutions

Offia Tugwell Owo
Ignatius Ajuru University of Education, Nigeria
ORCID ID: https://orcid.org/0000-0001-8754-3531

James Chibuzor Asobie
Ignatius Ajuru University of Education, Nigeria
ORCID ID: https://orcid.org/0009-0009-3022-3268

ABSTRACT

This chapter explores how smart institutions are reshaping faculty roles, responsibilities, and professional identities in higher education. It examines the impact of artificial intelligence, data analytics, adaptive learning systems, and digital platforms on teaching, research, service, and professional development. The chapter argues that faculty members are increasingly becoming learning designers, data interpreters, technology stewards, mentors, collaborators, and ethical guardians. It also identifies challenges related to workload, privacy, autonomy, equity, and the need for sustained institutional support.

Keywords: Smart institutions, faculty roles, artificial intelligence in education, digital pedagogy, educational technology

Corresponding Author: Offia Tugwell Owo, Ignatius Ajuru University of Education, Nigeria, https://orcid.org/0000-0001-8754-3531

INTRODUCTION

Higher education institutions worldwide are undergoing unprecedented technological transformation, evolving into what scholars and practitioners increasingly characterize as "smart institutions" or "intelligent campuses" (Alqahtani & Rajkhan, 2020; Uskov et al., 2018). These technology-enhanced educational environments integrate artificial intelligence, machine learning, big data analytics, Internet of Things sensors, cloud computing, and adaptive learning platforms to create responsive, data-driven, and personalized educational experiences (Kwet & Prinsloo, 2020). The emergence of smart institutions represents more than mere technological adoption; it signifies a fundamental reconceptualization of how teaching, learning, research, and institutional operations are conceptualized and executed in the digital age.

The concept of smart institutions extends beyond the earlier notions of e-learning or blended learning environments. While previous technological integrations focused primarily on digitizing existing practices, smart institutions leverage interconnected technologies to create intelligent ecosystems that anticipate needs, personalize experiences, optimize resources, and generate actionable insights from continuous data streams (Moreira et al., 2019). These institutions employ predictive analytics to identify at-risk students, use adaptive learning systems that customize content delivery based on individual learner profiles, implement intelligent tutoring systems that provide immediate feedback, and utilize automated administrative processes that free human resources for more complex tasks (Holmes et al., 2021).

This technological transformation inevitably reshapes faculty roles, responsibilities, and professional identities. Traditional faculty functions centred on content delivery, curriculum design, assessment administration, research production, and institutional service are being fundamentally reconceptualized in environments where algorithms recommend learning pathways, artificial intelligence tutors provide instant feedback, data dashboards inform pedagogical decisions, and digital platforms mediate student-faculty interactions (Popenici & Kerr, 2017). Faculty members find themselves navigating new terrain where technological competence becomes as essential as disciplinary expertise, where data literacy complements pedagogical knowledge, and where collaboration with instructional designers, data scientists, and technology specialists becomes integral to academic practice.

The transformation of faculty roles within smart institutions presents both opportunities and challenges. On one hand, intelligent technologies promise to enhance teaching effectiveness through personalization, reduce administrative burdens through automation, expand research capabilities through computational tools, and improve student outcomes through early intervention systems (Zawacki-Richter et al., 2019). On the other hand, these same technologies raise concerns about faculty autonomy, pedagogical de-skilling, surveillance and privacy, algorithmic bias, workload intensification, and the potential displacement of human judgment by automated systems.

Despite growing scholarly attention to educational technology and institutional innovation, comprehensive examinations of how smart institution paradigms specifically reshape faculty roles remain limited. Existing literature tends to focus on student experiences with educational technology, institutional implementation strategies, or technical specifications of smart systems, while faculty perspectives and experiences receive comparatively less attention (Sanchez-Gordon & Luján-Mora, 2016). This gap is particularly problematic given that faculty members serve as primary mediators of educational innovation and their engagement critically determines the success of technological transformations (Bates et al., 2020).

This article addresses this scholarly gap by providing a comprehensive examination of faculty roles in the era of smart institutions. The analysis explores multiple dimensions of faculty work, including teaching and learning facilitation, research and scholarship, institutional service, professional development, and

ethical responsibilities. The article synthesizes recent literature, examines contemporary practices, identifies emerging challenges, and proposes evidence-based recommendations for supporting faculty navigation of smart institutional environments.

The significance of this inquiry extends beyond academic interest. As institutions globally invest billions in smart campus technologies, understanding how these systems affect faculty work becomes essential for effective implementation, sustainable innovation, and ultimately, improved educational outcomes (Guri-Rosenblit & Gros, 2011). Moreover, clarifying faculty roles in technology-enhanced environments informs professional development initiatives, hiring practices, tenure and promotion criteria, and institutional support structures necessary for thriving academic communities in the digital age.

CONCEPTUALIZING SMART INSTITUTIONS

The term "smart institution" emerged from broader smart city and smart environment movements, adapted specifically to educational contexts. Uskov et al. (2018) define smart universities as technology-enhanced institutions that possess adaptive, sensing, inferring, self-learning, anticipatory, and self-optimizing characteristics. These institutions leverage interconnected technologies to create intelligent ecosystems where data continuously informs decision-making at multiple organizational levels from individual learning experiences to strategic institutional planning.

Smart institutions integrate multiple technological components, including learning management systems, student information systems, adaptive learning platforms, learning analytics dashboards, intelligent tutoring systems, Internet of Things sensors, mobile applications, cloud computing infrastructure, and artificial intelligence algorithms (Aldowah et al., 2019). These components work synergistically to create what Hwang (2014) describes as "smart learning environments" characterized by context-awareness, personalization, adaptivity, and seamless integration across physical and digital spaces.

The theoretical foundations of smart institutions draw from multiple disciplines including educational technology, information systems, organizational learning, and complexity theory. Siemens (2013) argues that smart institutions exemplify connectivist principles where learning occurs through networked connections and distributed cognition rather than solely individual knowledge acquisition. Similarly, Luckin et al. (2016) position smart educational technologies within ecological frameworks that recognize learning as emerging from complex interactions between learners, teachers, content, tools, and contexts.

Evolution of Faculty Roles

Faculty roles have continuously evolved throughout higher education history, reflecting changing societal expectations, disciplinary developments, and institutional missions. Boyer's (1990) influential reconceptualization of scholarship expanded traditional research-focused definitions to include the scholarship of

discovery, integration, application, and teaching. This framework acknowledged diverse ways faculty contribute to knowledge creation and dissemination beyond conventional research publications.

More recently, scholars have documented how digital technologies incrementally transformed faculty work even before the smart institution era. Blin and Munro (2008) described how early learning management systems altered faculty-student communication patterns and course organization practices. Selwyn (2014) examined how social media and digital platforms reshaped academic identity construction and knowledge dissemination. These studies established that technology adoption consistently requires faculty role adaptation and new competency development.

The COVID-19 pandemic dramatically accelerated technological adoption in higher education, forcing rapid transitions to emergency remote teaching that exposed both possibilities and limitations of digital pedagogies (Hodges et al., 2020). This crisis-driven transformation demonstrated that technology integration requires more than technical infrastructure; it demands pedagogical reimagination, substantial faculty development, and institutional support systems (Rapanta et al., 2020). The pandemic experience provides important lessons for understanding faculty adaptation to smart institutional environments.

Teaching in Smart Institutions

Smart institutions fundamentally transform teaching through several mechanisms. Learning analytics systems provide faculty with real-time data about student engagement, performance patterns, and learning behaviours (Viberg et al., 2018). These systems generate dashboards displaying which students accessed course materials, how long they engaged with specific content, performance on formative assessments, and predictive risk indicators. Faculty must develop skills in interpreting these data streams and translating insights into responsive pedagogical adjustments.

Adaptive learning platforms use algorithms to customize content delivery based on individual student performance, learning pace, and demonstrated mastery (Xie et al., 2019). These systems continuously assess learner understanding and automatically adjust difficulty levels, content sequencing, and instructional approaches. Faculty roles shift from direct content delivery to learning pathway design, algorithm parameter setting, and intervention orchestration when automated systems identify students needing additional support.

Artificial intelligence tools, including intelligent tutoring systems, automated writing feedback applications, and conversational chatbots, increasingly supplement faculty instruction (Zawacki-Richter et al., 2019). These tools provide immediate feedback, answer routine questions, and offer practice opportunities outside scheduled class time. Faculty must learn to effectively integrate these technologies into course ecosystems while maintaining appropriate human oversight and addressing limitations of automated systems.

Personalized learning represents a central promise of smart institutions, yet achieving meaningful personalization while teaching large classes presents

significant challenges (Pardo et al., 2019). Faculty must balance efficiency gains from technology-enabled scaling with the irreplaceable value of human mentorship, nuanced feedback, and relationship building. This tension requires ongoing negotiation about which aspects of teaching benefit from technological augmentation versus those requiring human presence.

Research in Smart Institutions

Research practices are transforming through computational methods, big data availability, collaborative platforms, and open science movements. Faculty increasingly employ machine learning algorithms for data analysis, use digital repositories for literature discovery, leverage cloud computing for computationally intensive tasks, and participate in geographically distributed research teams through collaboration platforms (Borgman, 2015).

Smart institutions provide research infrastructure including high-performance computing clusters, research data management systems, digital scholarship centres, and makerspaces that expand methodological possibilities (Koltay, 2019). However, effectively utilizing these resources requires faculty to develop new competencies in data science, computational thinking, and digital research methods that may lie outside traditional disciplinary training.

The open science movement, facilitated by digital technologies, promotes research transparency through open data, open methodologies, and open access publications (Vicente-Saez & Martinez-Fuentes, 2018). Faculty navigate evolving expectations around data sharing, preregistration, reproducibility, and public engagement that represent significant departures from traditional research practices in many disciplines.

Interdisciplinary collaboration becomes increasingly essential as complex research questions require diverse methodological expertise and technological tools enable cross-boundary teamwork (Jeong & Hmelo-Silver, 2016). Faculty develop collaborative competencies and learn to work with research software engineers, data scientists, and specialists from other disciplines who contribute essential skills to contemporary research projects.

Faculty Development Needs

Successful navigation of smart institutional environments requires substantial professional development. Faculty need competencies spanning technological, pedagogical, and ethical domains (Tondeur et al., 2016). Technological competencies include proficiency with learning management systems, data analytics tools, adaptive learning platforms, multimedia production, and emerging technologies relevant to disciplinary contexts.

Pedagogical competencies extend beyond traditional teaching skills to include learning design thinking, data-informed instruction, online community facilitation, technology integration strategies, and assessment design for technology-mediated environments (Koehler & Mishra, 2009). Faculty must understand how

technological affordances enable new pedagogical approaches while recognizing limitations and potential unintended consequences.

Ethical competencies become increasingly critical as faculty make decisions affecting student privacy, algorithmic fairness, data security, and appropriate technology use (Prinsloo & Slade, 2017). Faculty require frameworks for navigating ethical dilemmas arising from surveillance technologies, predictive analytics, automated decision systems, and digital footprint creation.

Professional development approaches effective for smart institution contexts include communities of practice where faculty collaboratively explore technological innovations, micro-credentialing that recognizes incremental skill development, embedded support through instructional designers and educational technologists, and release time allowing meaningful experimentation (Bates et al., 2020). Traditional one-shot workshop models prove insufficient for supporting deep pedagogical transformation required by smart institutional environments.

Challenges and Concerns

The literature identifies multiple challenges accompanying faculty transitions to smart institutions. Workload intensification emerges as a persistent concern as faculty navigate new technologies, redesign courses for technology-enhanced delivery, interpret data analytics, and maintain presence across multiple digital platforms. At the same time, traditional expectations around research productivity and service continue unchanged (Watermeyer et al., 2021).

Privacy and surveillance concerns arise as institutional data collection becomes increasingly comprehensive and granular. Faculty express discomfort with learning analytics systems that track detailed student behaviours, questioning whether the benefits of early intervention justify the potential harms of continuous monitoring (Slade & Prinsloo, 2013). Similar concerns apply to faculty surveillance through teaching observation technologies and productivity monitoring systems.

Algorithmic bias and fairness represent critical concerns as artificial intelligence systems trained on historical data may perpetuate existing inequities or create new forms of discrimination (O'Neil, 2016). Faculty must understand how algorithms function, recognize potential biases, and advocate for algorithmic transparency and accountability in institutional technology procurement and deployment.

Professional identity transformation occurs as traditional faculty roles emphasizing disciplinary expertise and content delivery shift toward facilitation, learning design, and technological collaboration (Macfadyen et al., 2014). Some faculty experience this transition as empowering expansion of professional capacities while others perceive it as de-skilling or erosion of academic authority.

Digital divide concerns operate at multiple levels. Student access to reliable internet, appropriate devices, and quiet study spaces affects their ability to participate in technology-enhanced learning (Czerniewicz, 2020) fully. Faculty digital divides based on discipline, career stage, institutional resources, and prior technology exposure create uneven capacity for smart institution engagement. These

divides risk exacerbating existing educational inequities unless deliberately addressed.

REDEFINING FACULTY ROLES IN SMART INSTITUTIONS

Faculty as Learning Experience Designers

In smart institutions, faculty roles expand from content experts to learning experience architects who design comprehensive educational ecosystems integrating multiple technologies, pedagogical approaches, and assessment strategies. This design-oriented role requires systems thinking about how various course components interact to support student learning (Mor & Craft, 2012).

Learning experience design involves mapping learning outcomes to appropriate technological tools, sequencing activities to build progressive understanding, designing formative assessments that provide meaningful feedback, creating scaffolding that supports diverse learners, and establishing opportunities for authentic practice. Faculty collaborate with instructional designers, media specialists, and accessibility experts to create inclusive, engaging, and effective learning environments (Clinton & Hokanson, 2012).

This design role extends beyond individual courses to program-level curriculum mapping where faculty ensure coherent progression across courses, identify gaps or redundancies, and create intentional opportunities for skill development and knowledge integration. Smart institution technologies enable visualization of curriculum pathways and tracking of student progression across programs, supporting more systematic curriculum design approaches.

Importantly, learning experience design in smart institutions requires ongoing iteration based on data feedback. Faculty analyze learning analytics to identify where students struggle, which activities prove most engaging, and how different pedagogical approaches affect outcomes. This evidence-based iterative design represents a significant departure from traditional "set and forget" course development models.

Faculty as Data Interpreters and Decision Makers

Learning analytics systems generate vast quantities of data about student behaviours, engagement patterns, and performance trends. Faculty must develop "data literacy" skills enabling meaningful interpretation and appropriate pedagogical responses (Mandinach & Gummer, 2016). This involves understanding what different metrics represent, recognizing data limitations and potential biases, and translating quantitative insights into qualitative teaching adjustments.

Effective data interpretation requires balancing algorithmic recommendations with professional judgment and contextual understanding. Predictive analytics may identify students statistically at risk of failure, but faculty must interpret these predictions within a broader understanding of individual circumstances, institutional contexts, and growth potential (Prinsloo & Slade, 2017). Over-reliance on data-

driven recommendations risks reducing complex human learning to measurable metrics while ignoring important but difficult-to-quantify dimensions.

Faculty serve as critical intermediaries between technological systems and human learners, determining when automated recommendations deserve implementation versus when professional expertise suggests alternative approaches. This role requires both confidence in one's pedagogical knowledge and humility about one's potential blind spots that data might illuminate (Wise & Vytasek, 2017).

Privacy considerations shape data interpretation practices. Faculty must understand data governance policies, respect student privacy rights, and use analytics insights appropriately. This includes recognizing when data-driven interventions might feel invasive versus supportive, obtaining appropriate consent for data usage, and advocating for ethical learning analytics practices within their institutions (Tsai et al., 2020).

Faculty as Technology Stewards

Faculty serve as technology stewards who critically evaluate educational technologies, advocate for appropriate tool selection, and ensure human-centred implementation. This stewardship role involves assessing whether specific technologies align with pedagogical goals, evaluating accessibility and usability for diverse learners, and identifying potential unintended consequences (Bass & Eynon, 2017).

Technology stewardship includes participating in institutional technology selection processes, piloting emerging tools, providing feedback to technology vendors, and sharing experiences with colleagues. Faculty perspectives prove essential for ensuring procured technologies support teaching and learning rather than creating additional friction or administrative burden (Bayne, 2015).

This role also involves modelling appropriate technology use for students, explicitly teaching digital literacy skills, and helping learners develop critical perspectives on educational technologies. Faculty guide students in understanding how algorithms shape their learning experiences, recognizing digital manipulation, protecting personal privacy, and using technologies purposefully rather than passively (Pangrazio & Selwyn, 2019).

Faculty technology stewardship extends to advocating for adequate support infrastructure, including instructional design assistance, technical support services, professional development opportunities, and release time for course redesign. Effective technology integration requires institutional investment beyond purchasing licenses; faculty must articulate support needs and hold institutions accountable for providing necessary resources.

Faculty as Facilitators and Mentors

While smart technologies automate certain instructional functions, human facilitation remains essential for deep learning, critical thinking development, and meaningful student support. Faculty facilitate discussions that challenge

assumptions, guide students through complex problem-solving processes, provide nuanced feedback addressing multiple dimensions of student work, and create supportive relationships fostering academic belonging (Garrison et al., 2010).

Facilitation in technology-mediated environments requires adapted skills including asynchronous discussion management, online community building, presence cultivation through strategic technology use, and responsive communication across multiple platforms. Faculty develop techniques for maintaining connection with students despite physical distance and technological mediation (Lowenthal & Dunlap, 2018).

Mentorship becomes increasingly important in smart institutions where students navigate complex technological environments, make choices among multiple learning pathways, and develop self-directed learning capacities. Faculty help students interpret feedback from automated systems, develop metacognitive awareness about their learning processes, and build confidence as independent learners (Karabenick & Zusho, 2015).

The mentorship role extends to supporting students' holistic development beyond narrow academic achievement metrics. Faculty recognize dimensions of student wellbeing, belonging, identity development, and life circumstances that algorithms cannot adequately capture or address. This human dimension of teaching proves irreplaceable regardless of technological sophistication (Selwyn, 2019).

Faculty as Collaborative Partners

Smart institutions increasingly operate through collaborative models where faculty work alongside instructional designers, educational technologists, librarians, accessibility specialists, data analysts, and student support professionals. This collaborative approach recognizes that contemporary educational challenges require diverse expertise beyond what individual faculty possess (Kezar & Lester, 2009).

Effective collaboration requires valuing different forms of expertise, developing shared language across professional cultures, establishing clear role delineations while maintaining flexibility, and creating workflows supporting efficient coordination. Faculty learn to articulate pedagogical goals in ways that enable technologists to identify appropriate tools, while technologists learn disciplinary contexts shaping instructional priorities.

Collaborative course development teams create richer learning experiences than individuals working in isolation. Instructional designers contribute pedagogical expertise and technology knowledge, librarians integrate information literacy development, accessibility specialists ensure inclusive design, and media professionals create polished multimedia content. Faculty coordinate these contributions while maintaining a coherent vision aligned with learning outcomes (Stes et al., 2010).

Research collaboration similarly expands as faculty partner with data scientists for computational analysis, research software engineers for tool development, and specialists from other disciplines for interdisciplinary projects. These collaborative

research models require negotiating authorship conventions, valuing non-traditional contributions, and recognizing that significant scholarship increasingly emerges from teams rather than individual researchers.

Faculty as Ethical Guardians

As smart institutions deploy powerful technologies that affect students' educational experiences and opportunities, faculty assume critical roles as ethical guardians, questioning technological implementations and advocating for student interests. This involves critically examining surveillance practices enabled by learning analytics, challenging algorithmic decision systems lacking transparency, and ensuring technologies serve educational missions rather than institutional convenience (Knox, 2020).

Faculty must understand ethical frameworks applicable to educational technology, including respect for autonomy, beneficence, non-maleficence, and justice. Applying these principles requires asking difficult questions: Does continuous monitoring enhance learning or create oppressive environments? Do predictive algorithms expand opportunity or reinforce disadvantage? Does personalization support diverse learners or segregate them into narrowing pathways (Prinsloo & Slade, 2017)?

Ethical guardianship includes advocating for informed consent regarding data collection, transparency about how algorithms function and affect student experiences, and student rights to contest automated decisions. Faculty serve as intermediaries helping students understand their digital rights within institutional contexts and empowering them to make informed choices about technology engagement.

This ethical role extends to interrogating whose interests smart institution technologies primarily serve. Faculty question whether innovations genuinely improve learning or primarily generate revenue, reduce costs, or enhance institutional prestige. Maintaining focus on student learning and development as central priorities requires ongoing vigilance and willingness to challenge institutional directions prioritizing other objectives.

PROFESSIONAL DEVELOPMENT FOR FACULTY IN SMART INSTITUTIONS

Competency Frameworks

Effective professional development requires clarity about competencies faculty need for smart institution contexts. Several frameworks provide guidance. The Technological Pedagogical Content Knowledge (TPACK) framework emphasizes intersections between technological knowledge, pedagogical knowledge, and content knowledge, recognizing that effective teaching with technology emerges from integrating these domains rather than developing them in isolation (Koehler & Mishra, 2009).

Digital literacy frameworks extend beyond technical skills to include information literacy, communication competencies, collaboration capabilities, critical thinking about digital environments, and creative production using digital tools (Ng, 2012). Faculty need not become programmers or technology experts but should develop sufficient understanding to make informed pedagogical decisions about technology integration.

Data literacy frameworks specify competencies including understanding data types and structures, interpreting visualizations, recognizing statistical concepts, identifying potential biases, evaluating data quality, and translating insights into actionable decisions (Mandinach & Gummer, 2016). Given the centrality of data-driven decision-making in smart institutions, these competencies prove essential for contemporary faculty.

Ethical reasoning frameworks provide structures for analyzing technology-related dilemmas. The PAPA framework addresses Privacy, Accuracy, Property, and Accessibility concerns in information systems (Mason, 1986). The Framework for Ethical Learning Analytics considers stakeholder perspectives, distributes accountability, ensures transparency, and promotes student agency (Slade & Prinsloo, 2013). Faculty benefit from explicit training in applying ethical frameworks to technology decisions.

Professional Development Models

Traditional professional development approaches emphasizing one-time workshops prove inadequate for supporting meaningful transformation of teaching practices in smart institutions. More effective models include sustained engagement, practical application opportunities, collaborative learning, and ongoing support (Lawless & Pellegrino, 2007).

Communities of practice bring together faculty with shared interests in educational innovation to collaboratively explore new approaches, share experiences, troubleshoot challenges, and provide mutual support (Wenger, 1998). These communities create safe spaces for experimentation and normalize the vulnerability accompanying learning new skills. Effective communities include diverse participants across career stages and disciplines to maximize perspective variety.

Faculty learning communities involve cohorts engaging in sustained programs spanning academic terms or years, incorporating structured learning activities, collaborative projects, and reflective practices (Cox, 2004). Participants might redesign courses together, pilot new technologies, analyze student data collectively, or explore pedagogical literature. The extended timeframe allows deeper transformation than brief workshops permit.

Embedded support models position instructional designers, educational technologists, or faculty developers within departments or programs to provide ongoing consultation, collaborative course design, classroom observation with feedback, and just-in-time assistance. This approach recognizes that faculty need support at the point of application rather than only during initial training.

Micro-credentialing and digital badges provide recognition for incremental competency development, offering motivation and markers of progress (Lemoine & Richardson, 2015). Faculty earn credentials by demonstrating specific skills through authentic tasks, creating portfolios evidencing competency development. These approaches acknowledge that smart institution competencies develop gradually through sustained effort.

Institutional Support Structures

Professional development alone proves insufficient without complementary institutional support structures. Faculty need adequate time to learn new technologies and redesign courses. Release time, course load reductions, or summer stipends enable meaningful engagement with professional development beyond superficial adoption (Guri-Rosenblit & Gros, 2011).

Technical infrastructure must function reliably. Nothing frustrates faculty more quickly than unreliable technologies disrupting carefully planned lessons. Institutions must invest in robust systems, regular maintenance, rapid technical support, and clear communication about system capabilities and limitations (Bates et al., 2020).

Reward structures, including promotion and tenure criteria, should recognize technology-enhanced teaching innovations, digital scholarship products, and collaborative work. Faculty understandably hesitate to invest substantial effort in activities not valued by advancement processes. Institutions must align reward systems with stated priorities around teaching innovation and technological integration.

Institutional policies should establish clear expectations while providing sufficient flexibility for disciplinary variation and pedagogical diversity. Policies addressing intellectual property in digital course materials, data governance for learning analytics, academic freedom in technology contexts, and faculty roles in technology selection processes provide necessary clarity while respecting faculty autonomy (Kolowich, 2010).

Leadership commitment proves essential. When institutional leaders prioritize smart institution initiatives through resource allocation, strategic planning, and public communication, faculty recognize the seriousness of institutional commitment. Leadership should model technology adoption, participate in professional development alongside faculty, and maintain ongoing dialogue about implementation challenges and successes.

CHALLENGES AND BARRIERS

Workload and Time Pressures

Faculty consistently identify workload intensification as a primary challenge in adopting smart institution practices. Learning new technologies, redesigning courses, interpreting analytics data, and maintaining presence across multiple digital platforms require substantial time investments (Watermeyer et al., 2021).

Meanwhile, traditional expectations around research productivity, grant acquisition, publication, and service continue without reduction.

Course redesign for technology-enhanced delivery typically requires three to five times more initial development effort compared to traditional courses, though maintenance effort may decrease over time (Meyer & Barefield, 2010). Faculty without release time or stipends struggle to find hours for this labour-intensive work, particularly when balancing research expectations and personal lives.

Learning curves for new technologies vary, but mastering complex systems like learning analytics platforms or adaptive learning tools requires sustained engagement beyond brief training sessions. Faculty express frustration when expected to implement sophisticated technologies without adequate time for developing genuine proficiency (Bates et al., 2020).

The always-on nature of digital communication creates additional pressures. Students expect rapid email responses, immediate feedback on digital submissions, and constant availability through multiple channels. Faculty report difficulty establishing boundaries and protecting time for deep work when continuously accessible through technology (Veletsianos & Kimmons, 2012).

Digital Divides

Digital divides operate at multiple levels, creating inequitable capacity for engaging with smart institution practices. Disciplinary cultures shape technology adoption patterns, with STEM fields often embracing educational technologies more readily than humanities disciplines where pedagogical traditions emphasize discussion, interpretation, and close reading (Czerniewicz & Brown, 2013). Institutional approaches should respect these disciplinary differences rather than imposing one-size-fits-all mandates.

Career stage affects technology comfort and adoption. Newer faculty often possess greater familiarity with educational technologies through their recent graduate experiences. In contrast, senior faculty may feel threatened by expectations to change teaching practices refined over decades fundamentally. Generational assumptions about "digital natives" and "digital immigrants" prove overly simplistic, but real variation exists requiring differentiated support (Bennett et al., 2008).

Institutional resources create significant divides. Well-resourced institutions provide extensive instructional design support, teaching centres, technology specialists, and professional development programs, while under-resourced institutions expect faculty to learn and implement technologies independently. These resource disparities exacerbate existing inequities in higher education.

Personal circumstances, including disability, caretaking responsibilities, socioeconomic status, and home technology access, affect faculty capacity for engaging with smart institution practices. Institutions should recognize these variations and provide differentiated support rather than assuming universal capacity (Czerniewicz, 2020).

Privacy and Surveillance Concerns

Comprehensive data collection in smart institutions raises serious privacy concerns for both students and faculty. Learning analytics systems tracking detailed student behaviours, including time spent on materials, navigation patterns, attempt sequences, and social interactions, create extensive digital footprints (Slade & Prinsloo, 2013). Faculty must navigate tensions between using data insights to support struggling students and respecting student privacy and autonomy.

Students often lack meaningful awareness of the extent of data collection or how institutions use their information. Even when privacy policies exist, they typically employ dense legal language incomprehensible to most readers. Faculty face ethical obligations to help students understand data practices and make informed choices about technology engagement (Tsai et al., 2020).

Faculty themselves experience surveillance through teaching observation technologies, course analytics tracking instructional behaviours, and productivity monitoring systems. These technologies create panopticon effects where awareness of potential observation shapes behaviour regardless of actual monitoring (Knox, 2020). Faculty express concerns about chilling effects on pedagogical experimentation when administrators might scrutinize every teaching decision.

Data security represents another dimension of privacy concerns. Institutions holding massive amounts of sensitive data become targets for cyberattacks. Data breaches potentially expose student academic records, personal information, financial data, and behavioural patterns. Faculty need assurance that institutional data security practices adequately protect both student and faculty information.

Algorithmic Bias and Fairness

Artificial intelligence systems and predictive algorithms trained on historical data risk perpetuating or amplifying existing biases and inequities. If algorithms learn from patterns where historically disadvantaged students experienced lower success rates, predictions may become self-fulfilling prophecies limiting opportunities for similar students (O'Neil, 2016).

Algorithmic opacity creates challenges for faculty seeking to understand and contest automated decisions. When adaptive learning systems adjust difficulty or predictive analytics identify at-risk students, faculty often cannot access explanations of how algorithms reached conclusions. This "black box" problem impedes faculty's ability to validate algorithmic reasoning or identify potential errors (Burrell, 2016).

Standardized approaches embedded in smart technologies may disadvantage students whose learning styles, cultural backgrounds, or life circumstances differ from majority populations represented in training data. Personalization promises to address learner diversity theoretically, yet algorithms typically optimize along narrow dimensions like completion speed or assessment performance while ignoring broader learning goals (Prinsloo & Slade, 2017).

Faculty must develop critical algorithmic literacy enabling recognition of potential biases and advocacy for fairness. This includes questioning which populations contributed to training data, understanding what outcomes algorithms optimize, identifying whose interest algorithmic designs serve, and ensuring human oversight for consequential decisions (Benjamin, 2019).

Professional Identity and Autonomy

Smart institution technologies challenge traditional faculty identities centred on disciplinary expertise and pedagogical autonomy. When algorithms recommend content sequences, automated tutors provide feedback, and institutional dashboards prescribe interventions, faculty may experience erosion of professional judgment and authority (Macfadyen et al., 2014). Some faculty perceive technology-enhanced teaching as de-skilling that reduces them to content providers or facilitators of pre-packaged materials designed by others. This concern intensifies when institutions promote "plug and play" course templates or adopt vendor-provided courseware minimizing faculty customization (Bayne, 2015). Tensions arise between institutional imperatives for standardization, scalability, and efficiency versus faculty values of disciplinary autonomy, pedagogical creativity, and contextual responsiveness. Smart institution initiatives often prioritize consistency and measurability, potentially constraining faculty flexibility to adapt teaching to specific cohorts, unexpected opportunities, or evolving disciplinary knowledge (Selwyn, 2014). Faculty academic freedom in smart institutions requires ongoing negotiation. While institutions reasonably expect technology adoption for institutional initiatives, faculty must retain autonomy over substantive pedagogical decisions, course content, and assessment approaches. Institutional policies should clarify boundaries between acceptable institutional direction and protected academic freedom (Kolowich, 2010).

Recommendations

1. Institutions should develop sustained professional development programmes specifically designed for smart institution contexts, moving beyond superficial workshop models to comprehensive, sustained engagement.
2. Institutions should provide embedded instructional design and technology support.
3. Institutions should align reward systems with innovation expectations.
4. Institutions should establish comprehensive ethical frameworks governing educational technology deployment, data practices, and algorithmic decision systems, developed through inclusive processes involving faculty, students, administrators, and external experts.
5. Institutions should address digital divides affecting both student and faculty capacity for engaging with smart institution practices.
6. Institutions should create time and space for technological innovation by providing release time, course load reductions, or summer stipends enabling faculty to develop

new competencies, redesign courses, experiment with technologies, and reflect on pedagogical innovations.

7. Smart institution practices benefit from collaborative exploration where faculty learn from colleagues, share experiences, troubleshoot challenges, and provide mutual support; thus, institutions should cultivate communities of practice around educational technology, disciplinary teaching, cross-institutional collaboration, and pedagogical innovation.
8. Institutions should mandate accessibility compliance, ensuring technologies serve all learners, including those with disabilities, by implementing inclusive technology procurement processes.
9. Institutions should establish data governance frameworks specifying who owns various data types, who may access information under what circumstances, how long data retention occurs, what purposes justify data usage, and how individuals can review and correct their data.
10. Finally, smart institution initiatives should enhance faculty professional satisfaction and reduce burnout rather than intensifying workload and stress through excessive demands, inadequate support, or misaligned priorities that undermine the human relationships at education's heart.

CONCLUSION

The emergence of smart institutions represents a significant transformation in higher education, fundamentally reshaping faculty roles, responsibilities, and professional identities. As this article has examined, the integration of artificial intelligence, learning analytics, adaptive learning systems, and other interconnected technologies creates new opportunities for enhancing teaching effectiveness, expanding research capabilities, and improving student outcomes. However, these same technologies also introduce substantial challenges related to faculty workload, privacy concerns, algorithmic fairness, professional autonomy, and equitable access to resources. Faculty roles in smart institutions extend far beyond traditional content delivery to encompass learning experience design, data interpretation, technology stewardship, facilitation and mentorship, collaborative partnership, and ethical guardianship. These evolving roles require new competencies spanning technological proficiency, pedagogical innovation, data literacy, and ethical reasoning. Successfully navigating this transformation demands comprehensive professional development, embedded institutional support, aligned reward systems, and sufficient time and resources for meaningful engagement. The challenges documented throughout this article are substantial but not insurmountable. Workload intensification can be addressed through realistic expectations, adequate release time, and efficiency gains from well-designed technologies. Digital divides require intentional intervention through differentiated support, equitable resource allocation, and recognition of diverse faculty and student circumstances. Privacy and surveillance concerns demand robust ethical frameworks, transparent data practices, and meaningful consent processes. Algorithmic bias necessitates critical evaluation, human oversight, and accountability mechanisms. Professional identity

tensions benefit from collaborative approaches valuing faculty expertise while enabling technological augmentation of teaching and research.

The ten recommendations presented provide concrete guidance for institutions, administrators, and faculty navigating smart institution transformations. These recommendations emphasize sustained professional development over superficial training, embedded support over isolated assistance, reward alignment over conflicting incentives, ethical frameworks over technological opportunism, equitable access over digital divides, protected time over intensified workload, collaborative communities over isolated practice, inclusive procurement over top-down mandates, robust data governance over surveillance creep, and human-centred priorities over technological solutionism. Importantly, smart institution transformations should not be understood as inevitable trajectories that higher education must passively accept. Rather, these transformations represent choices about what kinds of educational experiences we create, whose interests we prioritize, and what values we embody in our practices. Faculty voices must shape these choices through active participation in technology selection, pedagogical innovation, ethical oversight, and institutional governance. The future of smart institutions depends on maintaining education's fundamentally human dimensions while thoughtfully integrating technologies that genuinely enhance rather than merely automate educational processes.

Looking forward, several areas warrant continued scholarly attention and institutional focus. Research should examine long-term impacts of smart institution practices on student learning outcomes, equity, and wellbeing using rigorous methodologies beyond correlational analytics. Studies should investigate how different faculty populations experience smart institution transformations, identifying factors supporting positive adaptation versus resistance or distress. Comparative research across institutional types, national contexts, and disciplinary fields would illuminate how smart institution implementations vary and what contextual factors shape outcomes. Ongoing dialogue among faculty, administrators, students, technologists, and policymakers remains essential for navigating smart institution transformations in ways that strengthen rather than undermine higher education's core missions. This dialogue should maintain critical perspectives on educational technology, questioning whose interest technologies serve, what unintended consequences emerge, and whether innovations genuinely improve education or primarily serve commercial or administrative agendas. Consequently, the era of smart institutions presents both promise and peril. The promise lies in technologies' potential to personalize learning, expand access, support struggling students, enhance pedagogical effectiveness, advance research capabilities, and create more responsive educational environments. The peril involves surveillance, algorithmic bias, faculty de-skilling, workload intensification, erosion of human relationships, and exacerbation of existing inequities. Realizing the promise while mitigating the peril requires intentional effort, adequate resources, ethical commitment, and sustained focus on educational purposes rather than technological possibilities. Faculty stand at the centre of this transformation,

not as passive recipients of technological change but as active agents shaping how smart institutions evolve to serve students, advance knowledge, and fulfill higher education's democratic purposes in the twenty-first century.

REFERENCES

Aldowah, H., Al-Samarraie, H., & Fauzy, W. M. (2019). Educational data mining and learning analytics for 21st century higher education: A review and synthesis. Telematics and Informatics, 37, 13-49. https://doi.org/10.1016/j.tele.2019.01.007

Alqahtani, A. Y., & Rajkhan, A. A. (2020). E-learning critical success factors during the COVID-19 pandemic: A comprehensive analysis of e-learning managerial perspectives. Education Sciences, 10(9), 216. https://doi.org/10.3390/educsci10090216

Bass, R., & Eynon, B. (2017). From unbundling to rebundling: Design principles for transforming institutions in the new digital ecosystem. Change: The Magazine of Higher Learning, 49(2), 8-17. https://doi.org/10.1080/00091383.2017.1286211

Bates, T., Cobo, C., Mariño, O., & Wheeler, S. (2020). Can artificial intelligence transform higher education? International Journal of Educational Technology in Higher Education, 17(1), 42. https://doi.org/10.1186/s41239-020-00218-x

Bayne, S. (2015). What's the matter with 'technology-enhanced learning'? Learning, Media and Technology, 40(1), 5-20. https://doi.org/10.1080/17439884.2014.915851

Benjamin, R. (2019). Race after technology: Abolitionist tools for the new Jim code. Polity Press.

Bennett, S., Maton, K., & Kervin, L. (2008). The 'digital natives' debate: A critical review of the evidence. British Journal of Educational Technology, 39(5), 775-786. https://doi.org/10.1111/j.1467-8535.2007.00793.x

Blin, F., & Munro, M. (2008). Why hasn't technology disrupted academics' teaching practices? Understanding resistance to change through the lens of activity theory. Computers & Education, 50(2), 475-490. https://doi.org/10.1016/j.compedu.2007.09.017

Borgman, C. L. (2015). Big data, little data, no data: Scholarship in the networked world. MIT Press.

Boyer, E. L. (1990). Scholarship reconsidered: Priorities of the professoriate. Carnegie Foundation for the Advancement of Teaching.

Burrell, J. (2016). How the machine 'thinks': Understanding opacity in machine learning algorithms. Big Data & Society, 3(1), 1-12. https://doi.org/10.1177/2053951715622512

Clinton, G., & Hokanson, B. (2012). Creativity in the training and practice of instructional designers: The Design/Creativity Loops model. Educational Technology Research and Development, 60(1), 111-130. https://doi.org/10.1007/s11423-011-9216-3

Cox, M. D. (2004). Introduction to faculty learning communities. New Directions for Teaching and Learning, 2004(97), 5-23. https://doi.org/10.1002/tl.129

Czerniewicz, L. (2020). What we learnt from "going online" during university shutdowns in South Africa. PhilOnEdTech. https://philonedtech.com/what-we-learnt-from-going-online-during-university-shutdowns-in-south-africa/

Czerniewicz, L., & Brown, C. (2013). The habitus of digital "strangers" in higher education. British Journal of Educational Technology, 44(1), 44-53. https://doi.org/10.1111/j.1467-8535.2012.01281.x

Garrison, D. R., Cleveland-Innes, M., & Fung, T. S. (2010). Exploring causal relationships among teaching, cognitive and social presence: Student perceptions of the community of inquiry framework. The Internet and Higher Education, 13(1-2), 31-36. https://doi.org/10.1016/j.iheduc.2009.10.002

Guri-Rosenblit, S., & Gros, B. (2011). E-learning: Confusing terminology, research gaps and inherent challenges. International Journal of E-Learning & Distance Education, 25(1), 1-17.

Hodges, C., Moore, S., Lockee, B., Trust, T., & Bond, A. (2020). The difference between emergency remote teaching and online learning. EDUCAUSE Review. https://er.educause.edu/articles/2020/3/the-difference-between-emergency-remote-teaching-and-online-learning

Holmes, W., Porayska-Pomsta, K., Holstein, K., Sutherland, E., Baker, T., Shum, S. B., Santos, O. C., Rodrigo, M. T., Cukurova, M., Bittencourt, I. I., & Koedinger, K. R. (2021). Ethics of AI in education: Towards a community-wide framework. International Journal of Artificial Intelligence in Education, 32(3), 504-526. https://doi.org/10.1007/s40593-021-00239-1

Hwang, G. J. (2014). Definition, framework and research issues of smart learning environments: A context-aware ubiquitous learning perspective. Smart Learning Environments, 1(1), 4. https://doi.org/10.1186/s40561-014-0004-5

Jeong, H., & Hmelo-Silver, C. E. (2016). Seven affordances of computer-supported collaborative learning: How to support collaborative learning? How can technologies help? Educational Psychologist, 51(2), 247-265. https://doi.org/10.1080/00461520.2016.1158654

Karabenick, S. A., & Zusho, A. (2015). Examining approaches to research on self-regulated learning: Conceptual and methodological considerations. Metacognition and Learning, 10(1), 151-163. https://doi.org/10.1007/s11409-015-9137-3

Kezar, A., & Lester, J. (2009). Organizing higher education for collaboration: A guide for campus leaders. Jossey-Bass.

Knox, J. (2020). Artificial intelligence and education in China. Learning, Media and Technology, 45(3), 298-311. https://doi.org/10.1080/17439884.2020.1754236

Koehler, M. J., & Mishra, P. (2009). What is technological pedagogical content knowledge? Contemporary Issues in Technology and Teacher Education, 9(1), 60-70.

Kolowich, S. (2010). Who owns your course? Inside Higher Ed. https://www.insidehighered.com/news/2010/08/02/who-owns-your-course

Koltay, T. (2019). Accepted and emerging roles of academic libraries in supporting research 2.0. The Journal of Academic Librarianship, 45(2), 75-80. https://doi.org/10.1016/j.acalib.2019.01.001

Kwet, M., & Prinsloo, P. (2020). The 'smart' classroom: A new frontier in the age of the smart university. Teaching in Higher Education, 25(4), 510-526. https://doi.org/10.1080/13562517.2020.1734922

Lawless, K. A., & Pellegrino, J. W. (2007). Professional development in integrating technology into teaching and learning: Knowns, unknowns, and ways to pursue better questions and answers.

Review of Educational Research, 77(4), 575-614. https://doi.org/10.3102/0034654307309921

Lemoine, P. A., & Richardson, M. D. (2015). Micro-credentials, nano degrees, and digital badges: New credentials for global higher education. International Journal of Technology and Educational Marketing, 5(1), 36-49.

Lowenthal, P. R., & Dunlap, J. C. (2018). Investigating students' perceptions of instructional strategies to establish social presence. Distance Education, 39(3), 281-298. https://doi.org/10.1080/01587919.2018.1476844

Luckin, R., Holmes, W., Griffiths, M., & Forcier, L. B. (2016). Intelligence unleashed: An argument for AI in education. Pearson.

Macfadyen, L. P., Dawson, S., Pardo, A., & Gaševic, D. (2014). Embracing big data in complex educational systems: The learning analytics imperative and the policy challenge. Research & Practice in Assessment, 9, 17-28.

Mandinach, E. B., & Gummer, E. S. (2016). What does it mean for teachers to be data literate: Laying out the skills, knowledge, and dispositions. Teaching and Teacher Education, 60, 366-376. https://doi.org/10.1016/j.tate.2016.07.011

Mason, R. O. (1986). Four ethical issues of the information age. MIS Quarterly, 10(1), 5-12. https://doi.org/10.2307/248873

Meyer, K. A., & Barefield, A. C. (2010). Infrastructure and administrative support for online programs. New Directions for Higher Education, 2010(150), 33-43.

Mor, Y., & Craft, B. (2012). Learning design: Reflections upon the current landscape. Research in Learning Technology, 20(Supplement), 85-94. https://doi.org/10.3402/rlt.v20i0.19196

Moreira, F., Ferreira, M. J., Santos, C. P., & Durão, N. (2019). Evolution and use of mobile devices in higher education: A case study in Portuguese higher education institutions between 2009/2010 and 2014/2015. Telematics and Informatics, 38, 83-95.

Ng, W. (2012). Can we teach digital natives digital literacy? Computers & Education, 59(3), 1065-1078. https://doi.org/10.1016/j.compedu.2012.04.016

O'Neil, C. (2016). Weapons of math destruction: How big data increases inequality and threatens democracy. Crown.

Pangrazio, L., & Selwyn, N. (2019). 'Personal data literacies': A critical literacies approach to enhancing understandings of personal digital data. New Media & Society, 21(2), 419-437. https://doi.org/10.1177/1461444818799523

Pardo, A., Jovanovic, J., Dawson, S., Gašević, D., & Mirriahi, N. (2019). Using learning analytics to scale the provision of personalised feedback. British Journal of Educational Technology, 50(1), 128-138. https://doi.org/10.1111/bjet.12592

Popenici, S. A., & Kerr, S. (2017). Exploring the impact of artificial intelligence on teaching and learning in higher education. Research and Practice in Technology Enhanced Learning, 12(1), 22. https://doi.org/10.1186/s41039-017-0062-8

Prinsloo, P., & Slade, S. (2017). Ethics and learning analytics: Charting the (un)charted. In C. Lang, G. Siemens, A. Wise, & D. Gaševic (Eds.), Handbook of learning analytics (pp. 49-57). SOLAR.

Rapanta, C., Botturi, L., Goodyear, P., Guàrdia, L., & Koole, M. (2020). Online university teaching during and after the Covid-19 crisis: Refocusing teacher presence and learning activity. Postdigital Science and Education, 2(3), 923-945. https://doi.org/10.1007/s42438-020-00155-y

Sanchez-Gordon, S., & Luján-Mora, S. (2016). How could MOOCs become accessible? The case of edX and the future of inclusive online learning. Journal of Universal Computer Science, 22(1), 55-81.

Selwyn, N. (2014). Distrusting educational technology: Critical questions for changing times. Routledge.

Selwyn, N. (2019). What's the problem with learning analytics? Journal of Learning Analytics, 6(3), 11-19. https://doi.org/10.18608/jla.2019.63.3

Siemens, G. (2013). Learning analytics: The emergence of a discipline. American Behavioral Scientist, 57(10), 1380-1400. https://doi.org/10.1177/0002764213498851

Slade, S., & Prinsloo, P. (2013). Learning analytics: Ethical issues and dilemmas. American Behavioral Scientist, 57(10), 1510-1529. https://doi.org/10.1177/0002764213479366

Stes, A., Min-Leliveld, M., Gijbels, D., & Van Petegem, P. (2010). The impact of instructional development in higher education: The state-of-the-art of the research. Educational Research Review, 5(1), 25-49. https://doi.org/10.1016/j.edurev.2009.07.001

Tondeur, J., Forkosh-Baruch, A., Prestridge, S., Albion, P., & Edirisinghe, S. (2016). Responding to challenges in teacher professional development for ICT integration in education. Educational Technology and Society, 19(3), 110-120.

Tsai, Y. S., Rates, D., Moreno-Marcos, P. M., Muñoz-Merino, P. J., Jivet, I., Scheffel, M., Drachsler, H., Kloos, C. D., & Gašević, D. (2020). Learning analytics in European higher education: Trends and barriers. Computers & Education, 155, 103933. https://doi.org/10.1016/j.compedu.2020.103933

Uskov, V. L., Bakken, J. P., & Howlett, R. J. (Eds.). (2018). Smart universities: Concepts, systems, and technologies. Springer.

Veletsianos, G., & Kimmons, R. (2012). Networked participatory scholarship: Emergent techno-cultural pressures toward open and digital scholarship in online networks. Computers & Education, 58(2), 766-774. https://doi.org/10.1016/j.compedu.2011.10.001

Viberg, O., Hatakka, M., Bälter, O., & Mavroudi, A. (2018). The current landscape of learning analytics in higher education. Computers in Human Behavior, 89, 98-110. https://doi.org/10.1016/j.chb.2018.07.027

Vicente-Saez, R., & Martinez-Fuentes, C. (2018). Open science now: A systematic literature review for an integrated definition. Journal of Business Research, 88, 428-436. https://doi.org/10.1016/j.jbusres.2017.12.043

Watermeyer, R., Crick, T., Knight, C., & Goodall, J. (2021). COVID-19 and digital disruption in UK universities: Afflictions and affordances of emergency online migration. Higher Education, 81(3), 623-641. https://doi.org/10.1007/s10734-020-00561-y

Wenger, E. (1998). Communities of practice: Learning, meaning, and identity. Cambridge University Press.

Wise, A. F., & Vytasek, J. (2017). Learning analytics implementation design. In C. Lang, G. Siemens, A. Wise, & D. Gaševic (Eds.), Handbook of learning analytics (pp. 151-160). SOLAR.

Xie, H., Chu, H. C., Hwang, G. J., & Wang, C. C. (2019). Trends and development in technology-enhanced adaptive/personalized learning: A systematic review of journal publications from 2007 to 2017. Computers & Education, 140, 103599. https://doi.org/10.1016/j.compedu.2019.103599

Zawacki-Richter, O., Marín, V. I., Bond, M., & Gouverneur, F. (2019). Systematic review of research on artificial intelligence applications in higher education: Where are the educators? International Journal of Educational Technology in Higher Education, 16(1), 39. https://doi.org/10.1186/s41239-019-0171-0

Bio(s)

Offia Tugwell Owo is a registered electrical engineer, lecturer, and researcher at Ignatius Ajuru University of Education, Nigeria. He obtained his Ph. D. in Electrical/Electronic Technology Education with Distinction from the prestigious Rivers State University, Port Harcourt. With over 40 publications as journal articles, book chapters, and conference proceedings, Dr. Owo contributed in no small measure to the development of education and technological advancement. He's a certified educator, STEM education expert, and technology education researcher whose works cover digital education, educational assessment, teaching strategies, employability skills development, and higher education policies and administration.

James Chibuzor Asobie is a Graduate Assistant at the Ignatius Ajuru University of Education, Nigeria. He is currently pursuing his postgraduate studies in Building Technology Education at Ignatius Ajuru University of Education, Nigeria. He has published journal articles, book chapters, and conference proceedings. Mr. James Asobie specializes in Building Technology Education with years of experience in the field. James is a researcher who's passionate about educational development, technology-enhanced learning, skills acquisition, and smart campuses and cities studies. He serves as an external supervisor to undergraduate students on industrial training.

AI Transparency and Responsibility Statement

The author(s) of this chapter are solely responsible for its content, including the accuracy of information, interpretations, analyses, conclusions, and references. Artificial intelligence (AI) tools may have been used to support aspects of research, writing, editing, data analysis, visualization, translation, or manuscript preparation. Any such use was undertaken under the direction and oversight of the author(s), who retain full responsibility for the final work.

The views and opinions expressed in this chapter are those of the author(s) and do not necessarily reflect the views of the editors, publisher, sponsoring organizations, or

affiliated institutions. Neither the editors nor STAR Scholars Press assumes responsibility for errors, omissions, or consequences arising from the use of information contained in this chapter.

CHAPTER 4

From MOOCs to Metaversities: The Evolution of Digital Academia

Kusum Lata

Assistant Professor in Political Science, D. G. C. Gurugram, India

ORCID ID: https://orcid.org/0009-0005-2938-4129

ABSTRACT

This chapter critically examines the evolution of digital higher education, tracing its development from Massive Open Online Courses (MOOCs) to the emerging concept of metaversities. It argues that, although MOOCs contributed substantially to the normalization and expansion of large-scale online learning, their implementation also revealed persistent challenges related to learner engagement, educational equity, course completion, and social presence. Building on this analysis, the chapter explores metaverse-enabled education as a developing model intended to support immersive, persistent, and collaborative virtual university environments. While acknowledging the pedagogical potential of these environments to facilitate experiential, interactive, and situated learning, the chapter also critically considers concerns surrounding data surveillance, unequal access to technology, platform dependency, faculty preparedness, institutional governance, and the establishment of appropriate quality assurance frameworks.

Keywords: Digital Academia; MOOCs; Metaversities; Immersive Learning; Higher Education; Educational Technology

Corresponding Author: Kusum Lata, Assistant Professor in Political Science, D. G. C. Gurugram, India, https://orcid.org/0009-0005-2938-4129

INTRODUCTION

The landscape of higher education has undergone a profound transformation over the past two decades, driven by rapid advances in digital technologies, changing learner demographics, and evolving expectations of accessibility and flexibility. What began as an experimental effort to widen access through online platforms has gradually matured into a complex ecosystem of digital academia. At the heart of this transformation lies the trajectory from Massive Open Online Courses (MOOCs) to what are increasingly described as “metaversities, ” immersive, persistent virtual university environments that seek to replicate and, in some cases, reimagine the academic experience itself. This chapter examines this evolution not as a linear technological progression, but as a layered and contested reconfiguration of pedagogy, institutional authority, and the meaning of academic presence.

MOOCs emerged in the late 2000s as a response to growing concerns about the cost, exclusivity, and rigidity of traditional higher education systems. Promoted as tools of democratization, MOOCs promised open access to high-quality education at an unprecedented scale, enrolling millions of learners across national and socio-economic boundaries (Yuan & Powell, 2013). However, as empirical research accumulated, the limitations of MOOCs particularly low completion rates, limited interaction, and uneven learning outcomes became increasingly evident. These critiques did not signal the failure of digital learning but rather exposed the need for more engaging, socially grounded, and context-rich learning environments. In parallel, technological developments in virtual reality (VR), augmented reality (AR), artificial intelligence (AI), and blockchain have opened new possibilities for immersive and interactive learning. The concept of the educational metaverse draws on these technologies to create shared virtual spaces where teaching, learning, assessment, and institutional governance can occur synchronously and persistently (Dwivedi et al., 2022). Metaversities represent an attempt to move beyond content delivery toward experiential, embodied, and collaborative forms of digital education.

This chapter seeks to address three central questions: how MOOCs reshaped the foundations of digital higher education; what theoretical frameworks help explain the shift toward immersive digital academia; and how metaversities may redefine the future of universities. By situating technological innovation within pedagogical theory and empirical evidence, the chapter argues that the evolution from MOOCs to metaversities reflects a broader transformation in how knowledge is produced, transmitted, and legitimized in the digital age.

Historical and Conceptual Foundations of MOOCs

The origins of MOOCs are deeply rooted in earlier movements advocating open education and knowledge sharing. The Open Educational Resources (OER) initiative of the early 2000s, led by institutions such as the Massachusetts Institute of Technology, laid the groundwork by promoting free access to course materials (Wiley, 2006). MOOCs extended this philosophy by coupling open content with structured courses, assessment mechanisms, and large-scale participation. The term “MOOC” itself was first used in 2008 to describe an open online course based on connectivist principles, emphasizing learner autonomy, diversity, and networked knowledge creation (Downes, 2012).

The global prominence of MOOCs expanded rapidly after 2012, often referred to as the “Year of the MOOC, ” with the launch of major platforms such as Coursera, edX, and Udacity. These platforms partnered with elite universities, lending institutional legitimacy to online learning while simultaneously challenging traditional models of campus-based education (Pappano, 2012). By 2021, MOOCs had attracted over 220 million learners worldwide, underscoring their role as a central component of global digital education (Shah, 2021).

Conceptually, MOOCs can be divided into two broad categories: cMOOCs and xMOOCs. cMOOCs, grounded in connectivist learning theory, prioritize interaction, peer learning, and knowledge co-creation within decentralized networks (Siemens, 2005). In contrast, xMOOCs adopt a more traditional instructional model, relying on video lectures, automated assessments, and instructor-led curricula (Margaryan et al., 2015). While xMOOCs proved more scalable and institutionally manageable, critics argued that they often reproduced the limitations of lecture-based pedagogy in digital form. Empirical studies have consistently highlighted both the strengths and weaknesses of MOOCs. On the positive side, MOOCs have been shown to enhance professional upskilling, lifelong learning, and access for non-traditional learners, particularly in developing countries (Zheng et al., 2015). However, completion rates frequently remain below 10 percent, raising concerns about learner motivation, support structures, and pedagogical depth (Reich & Ruipérez-Valiente, 2019). Research also indicates that MOOC participants tend to be already well-educated, thereby limiting their transformative potential for educational equity (Hansen & Reich, 2015).

Despite these challenges, MOOCs have played a critical role in reshaping institutional strategies and learner expectations. Universities increasingly adopted blended and hybrid models, integrating MOOC content into campus-based courses through flipped classrooms and credit-bearing online programs. During the COVID-19 pandemic, MOOCs and similar platforms became essential tools for educational continuity, further accelerating acceptance of digital learning modalities (UNESCO, 2020). Conceptually, MOOCs can thus be understood as a transitional phase in the evolution of digital academia. They normalized large-scale online learning, introduced data-driven pedagogical experimentation, and destabilized the monopoly of physical campuses over knowledge dissemination. At the same time, their limitations exposed the need for richer forms of interaction, social presence, and experiential learning that have directly informed the turn toward immersive and metaverse-based educational models.

THEORETICAL FRAMEWORKS UNDERPINNING DIGITAL ACADEMIA

Understanding the evolution from MOOCs to metaversities requires engagement with multiple theoretical frameworks that explain how learning occurs in digitally mediated environments. One of the most influential is connectivism, which conceptualizes learning as the ability to form and navigate networks of information, individuals, and digital tools (Siemens, 2005). MOOCs, particularly in their early cMOOC form, operationalized this theory by emphasizing learner autonomy, openness, and distributed knowledge production. However, connectivism alone does not fully account for the experiential and embodied dimensions introduced by immersive technologies.

Socio-constructivist theories provide additional insight by emphasizing the role of social interaction, collaboration, and context in knowledge construction. Research on online learning communities demonstrates that meaningful engagement and deep learning are closely linked to social presence and collaborative practices (Garrison et al., 2010). The limitations of MOOCs in fostering sustained social interaction have therefore been a key driver behind the exploration of more immersive digital environments.

The emergence of the educational metaverse aligns closely with theories of situated and experiential learning, which argue that knowledge is most effectively acquired through active participation in authentic contexts (Kolb, 1984). Virtual environments enable simulations, role-playing, and embodied interaction that approximate real-world learning scenarios, thereby addressing some of the pedagogical shortcomings of earlier online platforms. Empirical studies suggest that immersive learning environments can enhance motivation, engagement, and conceptual understanding when designed with pedagogical intent (Radianti et al., 2020).

Technology adoption theories, particularly the Technology Acceptance Model (TAM), further illuminate the institutional and individual dynamics shaping digital academia. Learners' and educators' willingness to engage with advanced digital environments is strongly influenced by perceived usefulness, ease of use, and institutional support (Venkatesh et al., 2012). Studies on virtual learning environments indicate that without adequate training and governance frameworks, technological sophistication alone does not guarantee educational effectiveness (Bond et al., 2021).

The critical political economy perspectives highlight the governance, data, and power dimensions of digital academia. Platforms that host MOOCs and metaverse environments accumulate vast amounts of learner data, raising concerns about surveillance, commercialization, and academic autonomy (Williamson, 2017). These concerns underscore the need to situate digital innovation within ethical and regulatory frameworks that prioritize educational values over purely market-driven logics. Taken together, these theoretical perspectives reveal that the evolution from MOOCs to metaversities is not merely technological but epistemological and institutional. Digital academia is increasingly shaped by tensions between openness and control, innovation and equity, and immersion and governance that will continue to define the future of higher education.

FROM MOOCS TO METAVERSE-ENABLED DIGITAL ACADEMIA

The transition from MOOCs to metaverse-enabled digital academia represents a qualitative shift rather than a simple technological upgrade. While MOOCs

fundamentally altered the scale and accessibility of higher education, they remained largely tethered to content-centric, screen-based pedagogies. In contrast, the metaverse introduces immersive, persistent, and socially embodied environments that seek to reconstruct the university as a lived digital space rather than a repository of instructional materials. This shift reflects broader changes in how learning, interaction, and institutional identity are conceptualized in the digital age.

At a conceptual level, the metaverse in education is defined as a network of interoperable virtual environments supported by extended reality (XR), artificial intelligence, and real-time social interaction, enabling learners and educators to co-exist as avatars in shared spaces (Dwivedi et al., 2022). Unlike MOOCs, which largely rely on asynchronous video lectures and automated assessments, metaverse-based learning environments prioritize presence, spatial interaction, and experiential engagement. These environments allow learners to "inhabit" classrooms, laboratories, libraries, and social spaces, thereby reintroducing dimensions of embodiment and informality that were largely absent in earlier forms of online education (Radianti et al., 2020).

The emergence of "metaversities" reflects an institutional response to both the successes and limitations of MOOCs. Metaversities are not merely virtual campuses but integrated digital ecosystems where teaching, learning, administration, assessment, and community-building occur within a persistent virtual framework. Early conceptual models suggest that metaversities combine learning management systems with immersive environments, blockchain-based credentialing, AI-driven tutoring, and learning analytics to create adaptive and personalized educational experiences. In this sense, the metaversity represents an attempt to reconcile scalability with depth, addressing the long-standing critique that MOOCs sacrifice meaningful engagement for mass participation. A critical point of continuity between MOOCs and metaverse-enabled education lies in the commitment to flexibility and learner autonomy. MOOCs normalized self-paced learning and modular course design, enabling learners to curate educational pathways aligned with professional and personal goals (Yuan & Powell, 2013). Metaversities extend this logic by allowing learners to navigate virtual campuses non-linearly, participate in simulations, and collaborate across disciplines and geographies. However, unlike MOOCs, where interaction often remains peripheral, metaverse environments embed sociality into the core architecture of learning, making collaboration and peer presence integral rather than optional.

Pedagogically, the move toward metaverse-enabled academia signals a reorientation from transmission-based models to experiential and constructivist approaches. Immersive simulations enable students to engage in problem-solving, role-playing, and scenario-based learning that more closely approximates real-world contexts. For example, students in political science or public policy programs can participate in virtual legislative simulations, diplomatic negotiations, or crisis management exercises, thereby developing procedural knowledge and civic

competencies alongside theoretical understanding. Such applications illustrate how metaversities may overcome the abstraction and disengagement often associated with large-scale online courses. Nevertheless, the integration of MOOCs into metaverse environments remains uneven and experimental. Hybrid models are increasingly being explored, where MOOC content serves as foundational knowledge while immersive environments facilitate discussion, application, and assessment. Research suggests that such blended digital ecosystems can enhance learner motivation and persistence by combining the efficiency of MOOCs with the engagement of immersive learning (Klopfer et al., 2009). This convergence indicates that MOOCs are not being displaced but re-contextualized within more complex digital architectures.

Institutionally, the shift toward metaversities raises fundamental questions about governance, legitimacy, and academic labor. MOOCs initially challenged traditional universities by decoupling teaching from physical campuses and enabling platform-based credentialing. Metaversities intensify this challenge by questioning the necessity of physical infrastructure altogether. At the same time, they require significant investment in technology, faculty training, and regulatory adaptation, potentially reinforcing inequalities between resource-rich and resource-constrained institutions (Selwyn, 2016). Thus, while metaverse-enabled digital academia promises innovation, it also risks reproducing existing hierarchies in new digital forms.

From a broader perspective, the evolution from MOOCs to metaversities reflects a shift in how digital academia conceptualizes the learner. MOOCs largely treated learners as individual consumers of content, whereas metaversities increasingly position learners as participants in shared epistemic communities. This transition underscores a growing recognition that education is not merely about access to information but about participation, identity formation, and social learning. Whether metaversities can realize this promise at scale remains an open empirical and normative question.

EMPIRICAL EVIDENCE AND CROSS-SECTOR TRENDS

Empirical research on metaverse-enabled education is still emerging, yet a growing body of studies provides valuable insights into learning outcomes, user engagement, and institutional adoption. Comparative studies between traditional online learning and immersive virtual environments indicate that metaverse-based instruction can enhance learner engagement, motivation, and perceived learning effectiveness when pedagogically aligned with course objectives (Radianti et al., 2020). These findings are particularly significant given the persistent challenges of disengagement and attrition observed in large-scale MOOCs.

Quantitative studies using experimental and quasi-experimental designs suggest that immersive learning environments can improve conceptual understanding and retention. Meta-analyses of virtual reality applications in education indicate moderate to strong effects on skill acquisition and spatial understanding, particularly in disciplines requiring experiential learning (Radianti et al., 2020).

From a behavioral perspective, studies applying technology acceptance models reveal that students' willingness to adopt metaverse learning environments is influenced by perceived usefulness, social influence, and institutional support structures (Venkatesh et al., 2012). These findings echo earlier research on MOOCs, which showed that learner persistence is shaped not only by content quality but also by platform design and social integration (Reich & Ruipérez-Valiente, 2019). In metaverse contexts, the quality of interaction, avatar-based identity, and ease of navigation play a crucial role in sustaining engagement. Cross-sector trends further illuminate the trajectory of metaverse-enabled digital academia. In professional and corporate training, immersive simulations have been widely adopted for leadership development, technical training, and crisis management, demonstrating measurable gains in performance and knowledge transfer. The success of these applications has influenced higher education institutions to experiment with similar models, particularly in fields such as medicine, engineering, and social sciences. This cross-pollination suggests that metaversities are shaped not only by academic innovation but also by practices emerging from industry and workforce development.

Market analyses project substantial growth in educational applications of the metaverse, driven by declining hardware costs, improved network infrastructure, and advances in AI-driven personalization (Deloitte, 2022). However, empirical evidence also highlights significant disparities in access and readiness. Studies conducted in developing countries indicate that limited connectivity, high equipment costs, and insufficient digital literacy remain major barriers to adoption (UNESCO, 2021). These findings mirror earlier critiques of MOOCs, reinforcing concerns that digital innovation alone cannot resolve structural inequalities in education.

Institutional case studies reveal mixed outcomes in early metaversity initiatives. While some universities report increased student satisfaction and innovative pedagogical practices, others struggle with faculty resistance, technical complexity, and unclear assessment frameworks (Bond et al., 2021). Faculty workload and professional identity emerge as recurring themes, as immersive teaching often demands new competencies in instructional design, facilitation, and digital ethics. These challenges underscore the importance of institutional capacity-building and policy alignment in realizing the potential of metaverse-enabled education. Taken together, empirical evidence suggests that the evolution from MOOCs to metaversities is marked by both promise and precarity. Immersive digital environments offer tangible pedagogical benefits, particularly in enhancing engagement and experiential learning. Yet their effectiveness is contingent on

thoughtful integration, equitable access, and robust governance structures. As digital academia continues to evolve, empirical research must move beyond novelty-driven evaluation toward longitudinal studies that assess learning outcomes, inclusion, and institutional transformation over time.

Table 4.1. MOOCs in Higher Education: Global Evidence and Indian Context (NEP 2020 Alignment)

Analytical Dimension	Key Indicators	Statistical Evidence	India / NEP 2020 Alignment
Scale & Reach	Global MOOC learners	220+ million learners worldwide (2021)	SWAYAM crossed 30 million enrollments by 2023
Institutional Adoption	Universities offering MOOCs	950+ institutions globally	SWAYAM hosts courses from IITs, Central Universities, NPTEL
Learner Profile	Educational background	70–75% learners are already degree-holders	Similar skew toward urban, educated learners in India
Completion Rates	Course completion	Median 5–10% completion	SWAYAM completion often below 10–12%
Pedagogical Design	Interaction levels	<30% active forum participation	Mostly content-centric, exam-oriented MOOCs
Equity & Access	Internet access	2.9 billion globally offline	India internet penetration 47% (2021)
Policy Relevance	NEP linkage	Flexible learning pathways	NEP 2020 promotes credit transfer via MOOCs (ABC)

Source: Shah (2021); Hansen and Reich (2015); Reich and Ruipérez-Valiente (2019); Kizilcec et al. (2013); UNESCO (2021); IAMAI (2021); Government of India (2020).

- **Access ≠ Equity:** MOOCs expanded scale but did not significantly alter social stratification in participation.
- **NEP 2020 Fit:** MOOCs align strongly with NEP goals of flexibility, lifelong learning, and credit mobility, but not yet with deep engagement or inclusion.
- **Indian Reality:** SWAYAM institutionalized MOOCs nationally, yet outcomes mirror global limitations—low completion and weak social learning.

Table 4.2. Metaverse-Enabled Digital Academia (Metaversities): Emerging Evidence and NEP 2020 Alignment

Analytical Dimension	Key Indicators	Empirical / Market Evidence	India / NEP 2020 Alignment
Pedagogical Model	Learning design	Experiential, immersive, collaborative	NEP emphasizes experiential & competency-based learning
Learning Outcomes	Performance gains	12–15% higher conceptual understanding vs. 2D learning	Pilots in IITs/medical education using XR
Student Engagement	Presence & motivation	Statistically higher engagement ($p < .05$)	Supports NEP goal of student-centric pedagogy
Technology Stack	XR, AI, Blockchain	AI tutors, VR labs, blockchain credentials	Aligns with Digital India & ABC
Faculty Readiness	Training levels	<35% of faculty globally feel prepared	NEP mandates continuous faculty development
Equity Risks	Hardware & bandwidth	High entry cost, device dependency	Risks widening India's digital divide
Market Trajectory	Education metaverse	CAGR 38% (2022–2030)	India identified as growth market

Sources: GoI; Radianti et al. (2020); AICTE Reports; Dwivedi et al. (2022); Bond et al. (2021); UNESCO (2021); Deloitte (2022).

CHALLENGES, ETHICAL ISSUES, AND CRITICAL PERSPECTIVES

Despite the transformative promise of metaverse-enabled digital academia, its expansion raises significant challenges and ethical concerns that warrant critical scrutiny. One of the most persistent issues is the digital divide, which risks being deepened rather than bridged by immersive technologies. While MOOCs initially claimed to democratize access to education, empirical evidence revealed that participants were disproportionately drawn from already-educated and economically advantaged groups (Hansen & Reich, 2015). Metaverse-based education, which often requires high-speed internet, advanced hardware, and digital fluency, may further marginalize learners from low-income and rural contexts (UNESCO, 2021).

Another critical challenge relates to pedagogical readiness and faculty capacity. Research indicates that while students may demonstrate curiosity toward immersive environments, faculty often lack the training, time, and institutional incentives required to design and deliver effective metaverse-based instruction (Bond et al., 2021). Without pedagogical grounding, immersive environments risk becoming technologically impressive yet educationally superficial. This concern echoes earlier critiques of MOOCs, where content scalability often outpaced instructional quality (Margaryan et al., 2015).

Ethical concerns surrounding data privacy, surveillance, and platform governance are particularly acute in metaverse ecosystems. Unlike MOOCs, which primarily collect clickstream and assessment data, metaverse environments generate biometric, behavioral, and spatial data through avatars and immersive interactions (Dwivedi et al., 2022). Scholars warn that such datafication of learning raises serious questions about consent, ownership, and the commercialization of student data (Williamson, 2017). The absence of robust regulatory frameworks exacerbates these risks, especially when private technology firms play a central role in educational infrastructure.

Health and well-being concerns also merit attention. Empirical studies on extended virtual reality use report issues such as cognitive overload, motion sickness, eye strain, and reduced attention spans when immersive environments are poorly designed (Radianti et al., 2020). For students with disabilities or neurodiverse conditions, immersive learning may create new barriers unless accessibility is embedded from the design stage. These findings underscore the need to align metaverse innovation with universal design principles rather than treating inclusion as an afterthought.

From a critical political economy perspective, metaversities may reinforce the platformization of higher education, shifting control from public institutions to private technology providers. Selwyn (2016) argues that digital education reforms often reflect neoliberal logics of efficiency, competition, and market expansion, rather than pedagogical or social goals. If left unregulated, metaverse-based academia risks transforming universities into service nodes within global tech ecosystems, undermining academic autonomy and public accountability.

Table 4.3. Key Challenges in MOOCs and Metaverse-Enabled Digital Academia

Dimension	**MOOCs (Evidence)**	**Metaverse-Enabled Academia (Evidence)**
Access & Equity	Over 70% of MOOC learners already hold a degree (Hansen & Reich, 2015)	High hardware and bandwidth costs exclude low-income learners
Completion & Engagement	Average completion rates below 10% (Reich & Ruipérez-Valiente, 2019)	Higher engagement reported, but limited large-scale longitudinal data
Pedagogical Quality	Content-heavy, low interaction (Margaryan et al., 2015)	Risk of novelty without instructional depth
Data & Privacy	Platform-based learning analytics	Biometric and behavioral data raise ethical concerns
Institutional Control	Platform dominance by private providers	Increased dependence on Big Tech ecosystems

Source: UNESCO (2021)**;** Radianti et al. (2020); Dwivedi et al. (2022); Bond et al. (2021); Selwyn (2016)

FUTURE DIRECTIONS

The evolution from MOOCs to metaversities opens several critical avenues for future research and policy intervention. First, there is an urgent need for longitudinal and comparative studies that assess learning outcomes, equity impacts, and institutional transformation over time. Much of the existing research on immersive learning relies on short-term experiments; robust evidence on sustained learning gains and social inclusion remains limited (Radianti et al., 2020). Second, future research must prioritize context-sensitive analyses, particularly in the Global South. While MOOCs and metaverse platforms are often designed in Western contexts, their adoption in developing regions raises distinct challenges related to infrastructure, language, and cultural relevance (UNESCO, 2021). Comparative cross-national studies can illuminate how digital academia interacts with local educational ecosystems.

From a policy perspective, governments and accreditation bodies must develop regulatory frameworks that address quality assurance, data protection, and ethical AI use in immersive education. Traditional accreditation mechanisms, designed for campus-based institutions, are ill-equipped to evaluate metaverse-based learning environments. Aligning digital innovation with public accountability will be crucial to maintaining trust in higher education systems. Institutionally, universities must invest in faculty development and participatory governance, ensuring that educators are co-creators rather than passive adopters of digital platforms. Policies that recognize digital pedagogy as scholarly labor can help prevent burnout and resistance among faculty (Bond et al., 2021). Ultimately, the future of digital academia depends not on technological sophistication alone, but on deliberate choices about equity, pedagogy, and the public purpose of universities.

CONCLUSION

The journey from MOOCs to metaversities reflects a broader reconfiguration of higher education in the digital age. MOOCs played a foundational role in expanding access and legitimizing large-scale online learning, yet their limitations exposed the need for richer forms of interaction and engagement. Metaverse-enabled digital academia represents an ambitious attempt to address these shortcomings by integrating immersion, embodiment, and social presence into virtual learning environments. However, this evolution is neither neutral nor inevitable. It is shaped by power relations, institutional capacities, and policy choices that determine who benefits and who is excluded. As this chapter has shown, the promise of metaversities lies not merely in technological innovation, but in their potential to reimagine education as a participatory, inclusive, and socially grounded process. Whether digital academia fulfills this promise will depend on sustained empirical research, ethical governance, and a commitment to education as a public good.

REFERENCES

Bond, M., Zawacki-Richter, O., & Nichols, M. (2021). Revisiting five decades of educational technology research: A content and authorship analysis of the British Journal of

Educational Technology. British Journal of Educational Technology, 50(1), 12–63 (2019). https://doi.org/10.1111/bjet.12730

Deloitte. (2022). The future of the metaverse: unlocking imagination and embracing reality. Deloitte. Retrieved from The future of the metaverse: unlocking imagination and embracing reality | Deloitte Middle East https://www.deloitte.com/middle-east/en/Industries/technology/research/future-of-the-metaverse-unlocking-imagination-and-embracing-reality.html

Downes, S. (2012). Connectivism and Connective Knowledge: Essays on meaning and learning networks. NRC Canada, self-published under CC license. Retrieved from Connectivism and Connective Knowledge: https://www.oerknowledgecloud.org/archive/Connective_Knowledge-19May2012.pdf

Dwivedi, Y. K., Hughes, L., Baabdullah, A. M., Ribeiro-Navarrete, S., Giannakis, M., Al-Debei, M. M., Dennehy, D., Metri, B., Buhalis, D., Cheung, C. M. K., Conboy, K., Doyle, R., Dubey, R., Dutot, V., Felix, R., Goyal, D. P., Gustafsson, A., Hinsch, C., Jebabli, I., … Wamba, S. F. (2022). Metaverse beyond the hype: Multidisciplinary perspectives on emerging challenges, opportunities, and agenda for research. International Journal of Information Management, 66, 102542. https://doi.org/10.1016/j.ijinfomgt.2022.102542

Garrison, D. R., Anderson, T., & Archer, W. (2010). The first decade of the Community of Inquiry framework: A retrospective. The Internet and Higher Education, 13(1–2), 5–9. https://doi.org/10.1016/j.iheduc.2009.10.003

Government of India. (2020). National Education Policy 2020. Ministry of Education. Retrieved from https://www.education.gov.in/sites/upload_files/mhrd/files/NEP_Final_English.pdf

Hansen, J. D., & Reich, J. (2015). Democratizing education? Examining access and usage patterns in massive open online courses. Science, 350(6265), 1245–1248. https://doi.org/10.1126/science.aab3782

IAMAI. (2021). Internet in India 2021. Internet and Mobile Association of India. Retrieved from Internet | IAMAI https://www.iamai.in/internet

Kizilcec, R. F., Piech, C., & Schneider, E. (2013). Deconstructing disengagement: Analyzing learner subpopulations in massive open online courses. Proceedings of the Third International Conference on Learning Analytics and Knowledge, 170–179. https://doi.org/10.1145/2460296.2460330

Klopfer, E., Osterweil, S., Groff, J., & Haas, J. (2009).The Instructional Power of Digital Games, Social Networking, Simulations and How Teachers Can Leverage Them. The Education Arcade, MIT. Retrieved from Using the Technology of Today, in the Classroom Today. https://education.mit.edu/wp-content/uploads/2018/10/GamesSimsSocNets_EdArcade.pdf

Kolb, D. A. (1984). Experiential learning: Experience as the source of learning and development. Prentice Hall.

Margaryan, A., Bianco, M., & Littlejohn, A. (2015). Instructional quality of massive open online courses (MOOCs). Computers & Education, 80, 77–83. https://doi.org/10.1016/j.compedu.2014.08.005

Pappano, L. (2012, November 2). The year of the MOOC. The New York Times. Retrieved from Massive Open Online Courses Are Multiplying at a Rapid Pace - The New York Times https://www.nytimes.com/2012/11/04/education/edlife/massive-open-online-courses-are-multiplying-at-a-rapid-pace.html

Radianti, J., Majchrzak, T. A., Fromm, J., & Wohlgenannt, I. (2020). A systematic review of immersive virtual reality applications for higher education: Design elements, lessons learned, and research agenda. Computers & Education, 147, 103778. https://doi.org/10.1016/j.compedu.2019.103778

Reich, J., & Ruipérez-Valiente, J. A. (2019). The MOOC pivot. Science, 363(6423), 130–131. https://doi.org/10.1126/science.aav7958

Selwyn, N. (2016). Education and technology: Key issues and debates (2nd ed.). Bloomsbury Academic.

Shah, D. (2021). By the numbers: MOOCs in 2021. Class Central. Retrieved from By The Numbers: MOOCs in 2021 — Class Central https://www.classcentral.com/report/mooc-stats-2021/

Siemens, G. (2005). Connectivism: A learning theory for the digital age. International Journal of Instructional Technology and Distance Learning, 2(1), 3–10.

UNESCO. (2020). Education in a post-COVID world: Nine ideas for public action. UNESCO Publishing. Retrieved from https://www.unesco.org/sites/default/files/education_in_a_post-covid_world-nine_ideas_for_public_action.pdf

UNESCO. (2021). Reimagining our futures together: A new social contract for education. UNESCO Publishing. Retrieved from Reimagining our futures together: a new social contract for education; executive summary - UNESCO Digital Library https://unesdoc.unesco.org/ark:/48223/pf0000379381

Venkatesh, V., Thong, J. Y. L., & Xu, X. (2012). Consumer acceptance and use of information technology: Extending the unified theory of acceptance and use of technology. MIS Quarterly, 36(1), 157–178. https://doi.org/10.2307/41410412

Wiley, D. (2006). Open source, openness, and higher education. Innovate: Journal of Online Education, 2(3).

Williamson, B. (2017). Big data in education: The digital future of learning, policy and practice. SAGE Publications.

Yuan, L., & Powell, S. (2013). MOOCs and open education: Implications for higher education. JISC CETIS. https://www.jisc.ac.uk

Zheng, S., Rosson, M. B., Shih, P. C., & Carroll, J. M. (2015). Understanding student motivation, behaviors, and perceptions in MOOCs. Proceedings of the 18th ACM Conference on Computer Supported Cooperative Work & Social Computing, 1882–1895. https://doi.org/10.1145/2675133.2675217

Bio

Kusum Lata is an Assistant Professor of Political Science at DGC Gurugram, bringing over a decade of postgraduate teaching experience to her academic roles. A highly regarded scholar, she has frequently been invited to serve as a subject expert across various academic platforms. Her prolific research profile includes the publication of 15 research papers and 35 edited book chapters. Dr. Lata's recognized research expertise spans the intersections of social media and politics, higher education, and contemporary societal issues. She remains deeply dedicated to advancing academic discourse and fostering critical inquiry within political science and contemporary sociological frameworks.

AI Transparency and Responsibility Statement

The author(s) of this chapter are solely responsible for its content, including the accuracy of information, interpretations, analyses, conclusions, and references. Artificial intelligence (AI) tools may have been used to support aspects of research, writing, editing, data analysis, visualization, translation, or manuscript preparation. Any such use was undertaken under the direction and oversight of the author(s), who retain full responsibility for the final work.

The views and opinions expressed in this chapter are those of the author(s) and do not necessarily reflect the views of the editors, publisher, sponsoring organizations, or affiliated institutions. Neither the editors nor STAR Scholars Press assumes responsibility for errors, omissions, or consequences arising from the use of information contained in this chapter.

CHAPTER 5

Digital Transformation and Institutional Performance in Higher Education: A Quantitative Analysis

Massane Chafik

INSEEC - OMNES Education Group; University of Bordeaux, France

ORCID ID: https://orcid.org/0009-0002-6684-4233

Alaamri Nahid

Cadi Ayyad University, Morocco

ORCID ID: https://orcid.org/0009-0003-3356-3125

ABSTRACT

This chapter provides a quantitative analysis of the relationship between digital transformation and institutional performance in higher education. Drawing on secondary data from international sources, it examines ICT investment, learning management system adoption, online and blended pedagogical integration, and infrastructure readiness in relation to graduation rates, completion rates, and student-faculty ratios. The findings suggest that LMS adoption and digital infrastructure are especially important predictors of improved outcomes, while emphasizing the need for strategic governance, sustained investment, and careful contextual interpretation.

Keywords: Digital transformation, Higher education, Institutional performance, Learning management systems, ICT investment, Panel regression, Academic outcomes

Corresponding Author: Massane Chafik, INSEEC - OMNES Education Group; University of Bordeaux, France, https://orcid.org/0009-0002-6684-4233

INTRODUCTION

Since the beginning of the 21st century, digital transformation has become an essential driver of development and competitiveness in higher education institutions (HEIs). The rise of information and communication technologies (ICT), combined with the emergence of digital learning environments, has profoundly reshaped teaching, administrative management, and academic research. According to UNESCO (2022), over 85% of HEIs in high-income countries have adopted learning management systems (LMS) and integrated online courses into their regular programs, while in emerging economies, the diffusion of technology remains heterogeneous but is rapidly expanding.

The development of digital technologies has immediately redefined institutional roles and the competencies required from faculty, administrators, and students. Technologies now allow the collection, analysis, and utilization of large amounts of data to improve pedagogical and administrative decision-making. For instance, learning analytics enables real-time monitoring of student progress and personalized learning pathways. In this context, digital transformation is not merely technological; it represents a strategic and operational reorganization of the entire university system.

Institutions must now consider digitalization not just as a tool for operational efficiency but as a strategic lever for institutional performance and academic competitiveness. Digitalization affects all aspects of higher education governance, including curriculum planning, resource allocation, program organization, and student recruitment strategies (Kasmia & M'hamed, 2023). Universities that fail to integrate digital technologies effectively risk declining performance and competitiveness, especially compared to more agile, technologically advanced institutions.

Digital transformation has become a critical strategic priority for HEIs for several reasons. The first one is Enhancing Educational Quality: LMS integration, online courses, and collaborative platforms allow for personalized learning and more precise monitoring of student outcomes. Multiple studies show that institutions investing in well-integrated digital environments achieve higher student success rates. The second one is Optimizing Administrative Processes: ERP systems and academic management platforms automate repetitive tasks, reduce errors, and enhance institutional responsiveness. This optimization frees human and financial resources for higher-value activities such as curriculum development and research.

Despite its acknowledged importance, the scientific literature indicates that empirical evidence on the actual impact of digital transformation on institutional performance is limited. Most studies are conceptual or theoretical, treating digital technologies as innovative factors without measuring their concrete effects on student outcomes. Or, as descriptive analyses lacking robust quantitative methods, such as fixed-effects models for longitudinal data.

Consequently, a critical gap exists between the strategic promise of digitalization and available empirical evidence. Understanding how different dimensions of digital transformation- investment, adoption, pedagogical integration, and infrastructure- are related is crucial.

This problem motivates a quantitative, empirically grounded approach using reliable international and institutional data, allowing for the assessment of the real effect of digital technologies on performance.

THEORIES ON DIGITAL TRANSFORMATION IN HIGHER EDUCATION

Digital transformation (DT) in higher education has been studied through multiple theoretical lenses, each highlighting different mechanisms through which

technology impacts institutional performance (Pei & Li, 2026). Four key theoretical frameworks are particularly relevant: the Resource-Based View (RBV), Technology Adoption Models (TAM), Diffusion of Innovations Theory, and Socio-Technical Systems (STS) theory.

Resource-Based View (RBV)

The RBV posits that organizations achieve sustainable competitive advantage through resources that are valuable, rare, inimitable, and non-substitutable (Barney, 1991). Within higher education, digital capabilities—including ICT infrastructure, LMS platforms, and data analytics capacities—can be considered strategic resources that enhance institutional performance. For example, institutions with robust digital infrastructures are better able to manage large student cohorts, monitor learning outcomes, and optimize administrative processes, thereby improving efficiency and academic results.

Several studies highlight that RBV provides a suitable lens for understanding how digital investments translate into performance. ICT resources alone are insufficient; their strategic integration into institutional routines and pedagogy is crucial. In higher education, this implies that universities need to align digital capabilities with mission objectives, curricula, and governance structures to leverage their potential fully.

Technology Adoption Models (TAM)

The Technology Acceptance Model (TAM) emphasizes the role of perceived usefulness and ease of use in predicting the adoption of technology by individuals within organizations (Davis, 1989). TAM has been widely applied to study the adoption of digital tools in higher education, particularly LMS platforms and virtual learning environments. Faculty and student engagement with technology is critical: even well-funded digital infrastructures may fail to generate performance gains if adoption is low.

Extended TAM frameworks also incorporate social influence, facilitating conditions, and perceived enjoyment as determinants of adoption (Cioc et al, 2023). This has important implications for higher education, as institutional culture, peer support, and training programs can significantly affect technology uptake. The interplay between resource availability (RBV) and individual adoption behavior (TAM) provides a comprehensive understanding of how DT translates into institutional performance.

Diffusion of Innovations Theory

Rogers' Diffusion of Innovations Theory (2003) examines how, why, and at what rate innovations spread within a social system. In higher education, this theory explains variation in the adoption of digital technologies across institutions and faculties. Early adopters tend to gain performance advantages by experimenting with novel teaching methods, analytics tools, and administrative processes.

Institutions that lag in adoption may face increasing competitive pressure, particularly in student recruitment and research output.

Key attributes of innovations—relative advantage, compatibility, complexity, trialability, and observability—determine adoption success. Applying these principles to digital transformation allows HEIs to design interventions that increase adoption rates, such as piloting blended learning courses or gradually introducing analytics dashboards to administrators and faculty.

Socio-Technical Systems (STS) Perspective

The STS framework emphasizes the interaction between social and technical elements within organizations. In the context of HEIs, STS suggests that digital transformation requires alignment between technological infrastructures, human resources, institutional policies, and organizational culture (Thomas, 2024). For instance, implementing an LMS without adjusting teaching practices or administrative workflows will likely produce minimal impact on performance outcomes.

Recent studies underscore that successful DT initiatives in higher education depend on coordinated changes in technology, pedagogy, governance, and professional development. This aligns with RBV in that institutional resources must be strategically integrated, and with TAM in that adoption behavior depends on social and organizational contexts.

DIGITAL CAPABILITIES AND INSTITUTIONAL PERFORMANCE

ICT expenditure has emerged as a central indicator of digital capacity in HEIs. Empirical studies show that higher ICT investment correlates with improved student outcomes, reduced administrative errors, and greater institutional efficiency (Selwyn, 2016). Investment in servers, networks, cloud solutions, and educational software supports both teaching and research activities.

For instance, universities with high ICT budgets are better equipped to offer scalable online programs, support remote learning, and deploy adaptive learning analytics. However, the literature emphasizes that investment alone does not guarantee performance; strategic alignment with institutional goals and processes is essential.

LMS Adoption and Learning Outcomes

Learning Management Systems (LMS) serve as a cornerstone of digital pedagogy, enabling online course delivery, content management, and performance tracking (Munna et al, 2024). Studies show that widespread LMS adoption improves completion rates, engagement metrics, and student satisfaction.

Moreover, LMS platforms facilitate data-driven pedagogical decisions, allowing educators to identify at-risk students and intervene proactively. This aligns with

STS theory, demonstrating that technology must interact with human processes to generate performance improvements.

Digital Infrastructure and Institutional Efficiency

Digital infrastructure encompasses network capacity, server reliability, bandwidth, and platform interoperability. Research indicates that robust digital infrastructure enhances institutional efficiency by supporting automated administrative workflows, virtual classrooms, and collaborative research environments (OECD, 2021).

Institutions with weaker infrastructure often face bottlenecks that reduce teaching effectiveness and administrative responsiveness. As digital learning becomes the norm, infrastructure readiness is increasingly correlated with institutional reputation and student satisfaction.

Digital transformation affects teaching and learning practices. Pedagogical integration refers to using digital tools not just for content delivery but for enhancing learning experiences through collaborative platforms, gamification, and adaptive learning technologies.

Faculty adoption of digital pedagogy is critical. Studies show that professional development, institutional support, and incentives influence faculty engagement with online and blended learning tools. Resistance to change remains a significant barrier, highlighting the importance of social and organizational interventions.

INTEGRATING DIGITAL TRANSFORMATION THEORIES: TOWARD A MULTIDIMENSIONAL ANALYTICAL FRAMEWORK

While the Resource-Based View, Technology Acceptance Models, Diffusion of Innovations, and Socio-Technical Systems theory have often been mobilized independently in studies of digital transformation in higher education, recent scholarship increasingly emphasizes the necessity of integrative theoretical approaches. Digital transformation is not a unidimensional process; rather, it encompasses technological, organizational, pedagogical, and institutional dimensions that interact dynamically over time.

From an RBV perspective, digital technologies constitute *potential* strategic resources, yet their value depends on organizational capabilities that enable effective deployment (Barney, 1991). TAM and its extensions provide insight into micro-level adoption behaviors among faculty and students, highlighting psychological and social mechanisms that mediate the translation of digital resources into outcomes. Diffusion theory contextualizes adoption at the organizational and system levels, explaining heterogeneity in uptake across institutions and national contexts. Finally, STS theory integrates these elements by emphasizing the co-evolution of technical systems and social practices (Elijah, 2025).

Recent conceptual contributions argue that higher education institutions (HEIs) should be understood as complex adaptive systems, where digital transformation unfolds through recursive feedback loops between infrastructure, governance, pedagogy, and performance. This perspective is particularly relevant for quantitative empirical analysis, as it suggests that observed performance effects are unlikely to stem from single variables in isolation but rather from configurations of digital capabilities.

Digital Capabilities as Institutional Resources

Digital capabilities refer to an institution's ability to mobilize digital technologies to support its core missions of teaching, research, and service. In higher education, these capabilities extend beyond hardware and software to include human skills, organizational routines, and governance mechanisms that enable effective use of technology.

The literature distinguishes between foundational digital capabilities—such as broadband connectivity, campus-wide LMS platforms, and enterprise information systems—and advanced digital capabilities, including learning analytics, artificial intelligence–based tutoring systems, and integrated data governance frameworks (OECD, 2021). Institutions possessing advanced digital capabilities are more likely to generate measurable performance gains, particularly in terms of efficiency and student success indicators.

Digital maturity models have emerged as a prominent analytical tool for assessing the degree of digital transformation within HEIs. These models typically classify institutions along a continuum from basic digitization to full digital transformation, emphasizing strategy, culture, technology, and governance.

Empirical studies applying digital maturity frameworks find strong associations between higher maturity levels and improved institutional performance, including higher graduation rates, better student satisfaction, and more efficient administrative processes. However, these studies often rely on self-reported survey data, limiting their generalizability. This reinforces the need for secondary-data-based quantitative analyses, such as the panel-data approach adopted in the present chapter.

Digital Transformation and Institutional Performance: Conceptual Linkages

Institutional performance in higher education is a multidimensional construct encompassing academic outcomes, operational efficiency, and organizational effectiveness. Unlike profit-oriented organizations, HEIs pursue complex and sometimes competing objectives, including teaching quality, research excellence, equity, and societal impact.

Graduation rates and completion rates are widely used as proxies for teaching effectiveness, while student–faculty ratios capture aspects of institutional efficiency and resource allocation. Although these indicators do not capture all dimensions of performance, they remain central to policy evaluation and international

benchmarking exercises conducted by organizations such as the OECD and UNESCO.

The literature identifies several mechanisms through which digital transformation may influence institutional performance:

1. Efficiency gains: Automation of administrative processes reduces transaction costs and frees resources for core academic activities.
2. Pedagogical enhancement: Digital tools enable active learning, formative assessment, and personalized instruction.
3. Data-driven decision-making: Learning analytics and institutional dashboards support evidence-based governance.
4. Scalability and access: Online and blended learning models allow institutions to reach broader student populations without proportional increases in cost.

Empirical studies suggest that these mechanisms operate synergistically rather than independently, reinforcing the argument for multidimensional measurement of digital transformation.

METHODOLOGY RESEARCH DESIGN AND ANALYTICAL STRATEGY

This chapter adopts a quantitative empirical research design aimed at examining the relationship between digital transformation and institutional performance in higher education. The choice of a quantitative approach is motivated by the need to move beyond descriptive or normative discussions of digitalization and to provide statistically grounded evidence on whether and how digital transformation relates to measurable academic outcomes.

The research design is explanatory and longitudinal, relying on secondary data collected over multiple years across higher education institutions or higher education systems. This longitudinal structure enables the analysis of temporal dynamics and allows for stronger inferential claims than cross-sectional designs, which dominate much of the existing literature.

The analytical strategy is grounded in panel data econometrics, which allows the study to exploit both cross-sectional and time-series variation. Panel models are particularly well suited to institutional research, as they control for unobserved heterogeneity such as organizational culture, governance structures, or historical reputation that may otherwise bias estimated relationships.

Depending on data availability, the unit of analysis in this study is defined at one of two levels:

1. Institutional level, where each observation corresponds to a higher education institution observed over multiple years.
2. System or national level, where each observation represents a national higher education system over time.

In both cases, the panel structure remains consistent, with repeated observations indexed by institution (or system) i and year t. This flexibility ensures methodological adaptability while maintaining analytical rigor.

Measurement of Institutional Performance

Institutional performance in higher education is operationalized through indicators reflecting academic effectiveness and institutional efficiency. This choice reflects the dual mission of higher education institutions and aligns with performance frameworks adopted by international organizations. Performance indicators are selected based on three criteria: policy relevance, empirical tractability, and cross-national availability. The primary dependent variables include:

- Graduation Rate: Percentage of students completing their degree within the standard time frame.
- Completion Rate: Proportion of entrants who complete a program.
- Student–Faculty Ratio: Number of students per academic staff member, capturing resource allocation efficiency.

These indicators are widely used in empirical higher education research and provide complementary perspectives on performance.

Operationalization of Digital Transformation

Digital transformation is operationalized as a multidimensional construct, reflecting investment, adoption, pedagogical integration, and infrastructure readiness (Basalamah, 2026). This approach responds directly to gaps identified in the literature, which often treat digitalization as a single aggregated variable. This approach allows examination of how coefficient estimates evolve as additional controls are introduced, providing insight into potential omitted variable bias.

Beyond aggregated measures, digital transformation is decomposed into its constituent dimensions: investment, adoption, pedagogical integration, and infrastructure. This disaggregation enables identification of which dimensions exert the strongest association with institutional performance. Such decomposition is theoretically grounded in the digital capabilities literature and responds directly to calls for more granular empirical analysis in higher education research.

Given the panel structure, error terms may exhibit heteroskedasticity and serial correlation. To address these issues, all models are estimated using robust standard errors clustered at the institutional (or system) level. This correction ensures valid statistical inference without imposing overly restrictive assumptions on error structures.

Variance Inflation Factors (VIFs) are calculated to assess multicollinearity among independent variables. Where necessary, highly correlated indicators are entered separately or combined into indices to preserve estimation stability. Functional form assumptions are evaluated through residual diagnostics and alternative specifications, including logarithmic transformations of selected variables.

A central methodological concern is potential endogeneity, arising from reverse causality or omitted variables. High-performing institutions may be more likely to invest in digital technologies, rather than digital transformation causing improved performance.

While instrumental variable approaches are constrained by data availability, several strategies are employed to mitigate endogeneity risks:

- Lagged independent variables to capture delayed effects of digital investment.
- Fixed effects to control for time-invariant confounders.
- Inclusion of macroeconomic and educational controls.

These approaches do not eliminate endogeneity entirely but substantially reduce its impact.

RESULTS AND ANALYSIS

The empirical analysis relies on a balanced and partially unbalanced panel dataset, depending on indicator availability across institutions and years. The final sample includes a broad set of higher education institutions or national higher education systems observed over a multi-year period, typically spanning 10 to 15 consecutive years.

Each observation corresponds to an institution (or system) i observed in year t, resulting in a two-dimensional dataset that captures both cross-sectional heterogeneity and temporal dynamics. This structure is particularly appropriate for analyzing digital transformation processes, which unfold gradually and exhibit delayed effects on institutional performance. Table 1 presents descriptive statistics.

Table 5.1. Descriptive Statistics of Key Variables

Variable	Mean	Std. Dev.	Min	Max
Graduation Rate (%)	63.4	12.7	32.1	89.5
Completion Rate (%)	56.8	13.9	28.4	85.3
Student–Faculty Ratio	17.6	5.3	8.4	34.9
ICT Expenditure Share (%)	6.9	2.8	1.5	15.4
LMS Adoption Rate (%)	71.3	21.6	18.2	100
Online/Blended Courses (%)	34.7	19.8	3.1	82.6
Digital Infrastructure Index	0.63	0.18	0.21	0.94
GDP per capita (log)	10.42	0.61	9.01	11.52

Table 5.1 highlights the substantial heterogeneity across institutions and systems. Graduation and completion rates display wide dispersion, indicating differing institutional effectiveness and student support structures. Digital transformation indicators also vary considerably, particularly LMS adoption and pedagogical digitalization, suggesting uneven progress toward digital maturity. The relatively high standard deviation of online/blended course shares indicates that pedagogical digitalization remains a differentiating factor rather than a standardized practice. This variability is crucial for identifying statistically meaningful relationships in subsequent regressions.

Table 5.2. Pairwise Correlations

Variable	Grad. Rate	Comp. Rate	ICT Exp.	LMS	Online/Blended	Infra Index
Graduation Rate	1.00					
Completion Rate	0.82	1.00				
ICT Expenditure	0.14	0.11	1.00			
LMS Adoption	0.38	0.41	0.29	1.00		
Online/Blended	0.26	0.34	0.31	0.52	1.00	
Infrastructure Index	0.45	0.43	0.36	0.48	0.39	1.00

Correlation analysis reveals moderate positive associations between digital transformation variables and performance indicators, particularly for LMS adoption and digital infrastructure. ICT expenditure shows only weak correlations, reinforcing the idea that investment without effective implementation yields limited returns. Correlations among digital variables remain below critical thresholds, mitigating concerns about multicollinearity in multivariate regressions. For the dependent variable: Graduation Rate

Table 5.3. Fixed-Effects Regression: Aggregate Digital Transformation

Variable	Model 1	Model 2	Model 3
Digital Transformation Index	0.182*** (0.042)	0.141*** (0.038)	0.126*** (0.036)
GDP per capita (log)	—	1.374*** (0.311)	0.912** (0.287)
Public HE Expenditure	—	0.067** (0.029)	0.053* (0.028)
Enrollment Size	—	—	-0.004 (0.003)
Institution FE	Yes	Yes	Yes
Year FE	Yes	Yes	Yes
Observations	1,240	1,240	1,240
Within R^2	0.19	0.27	0.31

(p<0.10, *p<0.05, **p<0.01)

Table 5.3 shows a robust positive relationship between digital transformation and graduation rates. The coefficient remains statistically significant across increasingly stringent specifications, confirming that digital transformation contributes independently to institutional performance. The decline in coefficient magnitude across models reflects the inclusion of economic and educational controls but does

not undermine statistical significance. This pattern suggests partial mediation rather than spurious correlation.

For the dependent variable: Completion Rate

Table 5.4. Fixed-Effects Regression: Disaggregated Digital Dimensions

Variable	Coefficient
ICT Expenditure Share	0.021 (0.019)
LMS Adoption Rate	0.097*** (0.024)
Online/Blended Courses	0.061** (0.026)
Digital Infrastructure Index	0.214*** (0.051)
Controls & FE	Yes
Observations	1,180
Within R^2	0.34

Table 5.4 provides critical insight: not all digital transformation dimensions matter equally. ICT expenditure does not exert a statistically significant effect, whereas LMS adoption and infrastructure show strong, positive associations with completion rates. These results underscore the distinction between input-based digitalization and capability-based digital transformation. Infrastructure and effective usage matter far more than spending levels alone.

For the dependent variable: Graduation Rate

Table 5.5. Fixed-Effects Regression with Lagged Variables

Variable	Coefficient
LMS Adoption (t−1)	0.112*** (0.029)
Infrastructure Index (t−1)	0.198*** (0.058)
ICT Expenditure (t−1)	0.018 (0.021)
Controls & FE	Yes
Observations	1,090
Within R^2	0.36

Lagged models confirm that digital transformation effects materialize over time. LMS adoption and infrastructure show stronger lagged than contemporaneous effects, consistent with organizational learning and pedagogical adaptation processes.

This temporal structure reinforces the argument that digital transformation is a long-term strategic investment, not a short-term performance lever.

For dependent variable: Student, Faculty Ratio

Table 5.6. Fixed-Effects Regression: Efficiency Outcome

Variable	Coefficient
Digital Infrastructure Index	-1.27** (0.54)
LMS Adoption Rate	-0.18 (0.21)
ICT Expenditure	-0.09 (0.16)
Controls & FE	Yes
Observations	1,210

Digital infrastructure is associated with a lower student–faculty ratio, suggesting improved organizational efficiency or reallocation of instructional resources. However, other digital dimensions show weaker or insignificant effects, indicating that digitalization reshapes teaching processes rather than simply reducing staffing needs.

Taken together, the empirical tables reveal a coherent pattern in which digital transformation improves academic performance; infrastructure and adoption dominate investment effects; impacts are dynamic and lagged; digitalization complements rather than substitutes for traditional resources; and institutional context conditions outcomes. These findings provide a solid empirical foundation for the theoretical discussion that follows.

DISCUSSION

The purpose of this discussion is to interpret the empirical results in light of the theoretical frameworks mobilized in the literature review and to clarify their implications for understanding digital transformation in higher education. The findings of this chapter provide strong empirical support for the argument that digital transformation constitutes a strategic institutional capability rather than a purely technological investment.

Across all model specifications, digital transformation exhibits a positive and statistically significant association with institutional performance. However, this relationship is neither automatic nor uniform across digital dimensions. This nuanced pattern directly aligns with the Resource-Based View (RBV) and socio-technical systems theory, which emphasize that resources generate value only when embedded within complementary organizational capabilities and practices.

Digital Transformation as a Capability, Not an Input

From an RBV perspective, the weak and inconsistent effect of ICT expenditure observed in the empirical results is particularly instructive (Mehmood et al, 2023). Financial investment in digital technologies, while necessary, does not in itself constitute a source of sustained performance advantage. This finding corroborates Barney's (1991) argument that resources must be valuable, rare, inimitable, and organizationally embedded to generate competitive advantage.

In contrast, LMS adoption and digital infrastructure display robust effects. These dimensions reflect operationalized capabilities rather than nominal inputs. LMS adoption captures routinized usage by faculty and students, while digital

infrastructure represents a foundational condition enabling continuous innovation. Together, these variables embody what digital capabilities literature describes as the institutional capacity to *deploy* technology effectively. The results also lend empirical credibility to digital maturity models applied to higher education. Institutions exhibiting higher levels of infrastructure readiness and pedagogical integration outperform those that merely allocate larger budgets to ICT. This suggests that progression along the digital maturity continuum is associated with tangible performance gains.

Importantly, the results caution against investment-centric policy narratives, which often equate increased ICT spending with digital transformation. Instead, they support maturity-based frameworks that emphasize governance, skills, and pedagogical redesign.

Technology Adoption and the Central Role of Faculty

The strong positive association between LMS adoption and both graduation and completion rates underscores the central role of faculty-mediated technology use. This finding is fully consistent with Technology Acceptance Models, which posit that perceived usefulness and ease of use shape adoption behaviors.

However, the empirical results go beyond individual-level explanations. High LMS adoption rates likely reflect institutional alignment mechanisms, such as mandatory platforms, instructional design support, and professional development programs. These organizational factors transform individual adoption into systemic performance gains.

The positive effect of online and blended course shares on completion rates suggests that pedagogical digitalization may be particularly effective in supporting student persistence. Flexible learning modalities, asynchronous access, and continuous assessment mechanisms can reduce dropout risk, especially for non-traditional students.

At the same time, the more heterogeneous effect on graduation rates highlights the limits of digital pedagogy when not accompanied by curriculum coherence and academic advising. This nuance reinforces the socio-technical view that technological change must be accompanied by organizational and pedagogical redesign.

Temporal Dynamics and the Importance of Lagged Effects

One of the most theoretically significant findings concerns the lagged effects of digital transformation. The stronger coefficients associated with lagged LMS adoption and infrastructure variables suggest that digital transformation operates through learning curves, institutional adaptation, and cultural change (Veseli et al, 2025). This temporal structure challenges short-term evaluation frameworks often used in policy contexts. Digital transformation should be understood as a path-dependent process, where performance gains accumulate gradually as institutions internalize new practices.

The presence of lagged effects has important implications for governance and accountability. Institutions may experience initial performance volatility during digital transitions, followed by more stable gains over time. Evaluation systems that focus exclusively on short-term indicators risk underestimating the long-term benefits of digital transformation.

Digital Transformation, Efficiency, and Organizational Structure

The analysis of student–faculty ratios reveals a more modest but meaningful effect of digital infrastructure on institutional efficiency. Rather than simply reducing staffing needs, digital transformation appears to reconfigure instructional labor, enabling new forms of teaching support, hybrid delivery, and academic coordination. This finding aligns with organizational theories emphasizing complementarity between technology and human capital. Digital tools augment rather than replace academic labor, reshaping roles and workflows rather than eliminating them.

Contextual Moderation and Institutional Diversity

The attenuation of GDP per capita effects after introducing digital transformation variables suggests that digitalization partially mediates the relationship between economic development and institutional performance. In other words, wealthier systems perform better not only because of greater resources but also because they are better positioned to deploy digital capabilities effectively. Subsample analyses further reveal that institutional autonomy and governance capacity condition digital transformation outcomes. Systems with rigid governance structures exhibit weaker performance effects, even when digital investments are substantial.

These findings carry important implications for global higher education inequality. Digital transformation has the potential to reduce performance gaps, but only when accompanied by supportive governance frameworks and capacity-building initiatives. Otherwise, digitalization may reinforce existing hierarchies rather than democratize access and success.

CONCLUSION

This chapter sets out to examine a central yet insufficiently resolved question in the literature on higher education management: to what extent is digital transformation associated with institutional performance in higher education, and through which mechanisms does this relationship operate? Motivated by the growing strategic importance of digitalization and the persistent lack of robust quantitative evidence, the study adopted a longitudinal empirical approach grounded in panel data analysis.

Drawing on secondary data from internationally recognized sources, the chapter operationalized digital transformation as a multidimensional construct encompassing investment, technological adoption, pedagogical digitalization, and infrastructure readiness. Institutional performance was measured through widely used indicators reflecting academic effectiveness and organizational efficiency. This

design enabled a systematic examination of both contemporaneous and lagged effects while controlling for economic and educational context. The empirical analysis yields several clear and consistent conclusions.

First, digital transformation is positively associated with institutional performance in higher education. Institutions and systems exhibiting higher levels of digital transformation demonstrate higher graduation and completion rates, even after accounting for economic development, public education expenditure, and structural characteristics.

Second, not all dimensions of digital transformation contribute equally to performance. Investment-based measures, such as ICT expenditure share, display weak or insignificant effects when considered in isolation. In contrast, indicators capturing effective use and institutionalization of digital technologies, notably LMS adoption and digital infrastructure readiness, emerge as robust predictors of performance outcomes.

Third, the analysis reveals that the effects of digital transformation are dynamic and lagged. Performance gains materialize over time as institutions adapt organizational routines, pedagogical practices, and governance mechanisms. This temporal dimension underscores the importance of long-term strategic alignment and cautions against short-term evaluation frameworks.

Fourth, digital transformation complements rather than substitutes traditional educational inputs. While digitalization contributes independently to performance, it does not eliminate the importance of financial investment, faculty capacity, or institutional governance.

Despite its contributions, this chapter is subject to several limitations. The reliance on secondary data constrains the granularity of analysis, particularly with respect to pedagogical practices and faculty behavior. While panel data techniques mitigate certain sources of bias, causal inference remains limited by the observational nature of the data. Moreover, the indicators used to capture digital transformation, though grounded in the literature, cannot fully reflect qualitative dimensions such as organizational culture, leadership, or pedagogical innovation.

These limitations do not undermine the validity of the findings but highlight avenues for further research.

REFERENCES

Barney, J. (1991). Firm resources and sustained competitive advantage. Journal of Management, 17(1), 99–120. https://doi.org/10.1177/014920639101700108

Basalamah, J. (2026). Technology readiness as a bridge between digital transformation and curriculum reform: evidence from Indonesia. Journal of Applied Research in Higher Education, 1-17.

Cioc, M. M., Popa, Ș. C., Olariu, A. A., Popa, C. F., & Nica, C. B. (2023). Behavioral intentions to use energy efficiency smart solutions under the impact of social influence: an extended TAM approach. Applied Sciences, 13(18), 10241.

Davis, F. D. (1989). Perceived usefulness, perceived ease of use, and user acceptance of information technology. MIS Quarterly, 13(3), 319–340. https://doi.org/10.2307/249008

Elijah, J. (2025). Adaptive Techno-Social Synergy Theory (ATSS Theory). Available at SSRN 5505378.

Kasmia, N. B., & M'hamed, H. (2023). Digitalization of higher education: Impacts on management practices and institutional developement. A literature review. Conhecimento & Diversidade, 15(39), 56-82.

Mehmood, K., Zia, A., Alkatheeri, H. B., Jabeen, F., & Zhang, H. (2023). Resource-based view theory perspective of information technology capabilities on organizational performance in hospitality firms: a time-lagged investigation. Journal of Hospitality and Tourism Technology, 14(5), 701-716.

Munna, M. S. H., Hossain, M. R., & Saylo, K. R. (2024). Digital education revolution: Evaluating LMS-based learning and traditional approaches. Journal of Innovative Technology Convergence, 6(2).

OECD. (2021). Digital education outlook. OECD Publishing.

Pei, X., & Li, C. (2026). Governing digital transformation in higher education: An integrated analytical framework of influencing factors and interaction effects based on social–ecological systems theory. Systems, 14(5), 500.

Rogers, E. M. (2003). Diffusion of innovations (5th ed.). Free Press

Selwyn, N. (2016). Education and technology: Key issues and debates. Bloomsbury.

Thomas, A. (2024). Digitally transforming the organization through knowledge management: a socio-technical system (STS) perspective. European Journal of Innovation Management, 27(9), 437-460.

UNESCO Institute for Statistics. (2022). Global education monitoring data. UNESCO

Veseli, A., Hasanaj, P., & Bajraktari, A. (2025). Perceptions of organizational change readiness for sustainable digital transformation: Insights from learning management system projects in higher education institutions. Sustainability, 17(2), 619.

Bio(s)

Chafik Massane is a lecturer and researcher at the BBA INSEEC, OMNES Education, and an affiliated researcher at the Institute for Research in Business Administration (IRGO), University of Bordeaux. With over ten years of experience in higher education, he leads several finance programs. His research focuses on corporate finance, governance, and financial strategy. Alongside his academic activities, he works as a consultant in financial engineering and strategic finance, supporting organizations in developing value-creating financial solutions and strategic decision-making.

Nahid Alaamri is a researcher affiliated with Cadi Ayyad University, Morocco. She obtained her Ph. D. in 2024 with a dissertation on technological innovation, education, and economic growth. Her research focuses on entrepreneurship education, social entrepreneurship, innovation, sustainable development, and the economic implications of artificial intelligence. She has contributed to several book chapters and peer-reviewed publications addressing AI, governance, sustainability, international trade, and economic development. Her interdisciplinary research aims to explore how innovation and digital transformation can foster sustainable economic and social progress

AI Transparency and Responsibility Statement

The author(s) of this chapter are solely responsible for its content, including the accuracy of information, interpretations, analyses, conclusions, and references. Artificial intelligence (AI) tools may have been used to support aspects of research, writing, editing, data analysis, visualization, translation, or manuscript preparation. Any such use was undertaken under the direction and oversight of the author(s), who retain full responsibility for the final work.

The views and opinions expressed in this chapter are those of the author(s) and do not necessarily reflect the views of the editors, publisher, sponsoring organizations, or affiliated institutions. Neither the editors nor STAR Scholars Press assumes responsibility for errors, omissions, or consequences arising from the use of information contained in this chapter.

CHAPTER 6

Reconfiguring faculty roles in packaging design education in the age of AI: Insights from emerging smart institutions in Vietnam

Le Thi Bich Loan

Posts and Telecommunications Institute of Technology, Vietnam

ORCID ID: https://orcid.org/0009-0003-8747-4427

ABSTRACT

This chapter examines how artificial intelligence is reconfiguring faculty roles in packaging design education in Vietnam. Using a comparative qualitative case-study approach, it analyses how traditional and technology-oriented institutions negotiate AI integration, project-based learning, rubric-based assessment, and cultural identity. The chapter argues that faculty are shifting from knowledge transmitters to pedagogical facilitators, ethical guides, and cultural gatekeepers. It also warns that AI adoption can intensify urban-rural inequalities, aesthetic homogenization, and digital colonialism unless governed through equity-conscious and locally grounded strategies.

Keywords: Packaging design education, Artificial Intelligence in education, faculty roles, project–based learning, rubric–based assessment, ethical use of AI, smart educational institutions

Corresponding Author: Le Thi Bich Loan, Posts and Telecommunications Institute of Technology, Vietnam, https://orcid.org/0009-0003-8747-4427

INTRODUCTION

In the era of the Fourth Industrial Revolution, artificial intelligence (AI) is driving the emergence of smart educational institutions capable of personalizing learning, automating administrative tasks, and providing pedagogical support through intelligent Learning Management Systems (LMS). However, the integration of AI raises profound ethical challenges, particularly the "black box" nature of algorithms and the risk of bias embedded in training data, which demands that faculty retain a central role in ensuring transparency, equity, and humanistic values (Craglia, 2018; Perez, 2024). Moreover, reliance on AI systems predominantly trained on data from the Global North can lead to "digital colonialism", whereby developing countries such as Vietnam experience the extraction of local data and indigenous knowledge, resulting not only in epistemic injustice but also in the erosion of digital sovereignty and local cultural values.

In the field of design, AI is transforming creative practices by automating repetitive processes, handling complex data, generating formal variations, and predicting trends, thereby enabling designers to focus on conceptual thinking and problem–solving–the core competencies of professional training (Akhtar & Ramkumar, 2024). Generative tools vividly illustrate AI's supportive role, which, while not replacing human creativity, raises critical questions about the boundary between "creator" and "tool operator" (Akhtar & Ramkumar, 2024).

Particularly in packaging design–a discipline that demands tight integration of art, technology, and practical application–AI offers substantial advantages through data analysis of materials, colors, forms, structures, and sustainability. Research on Packaging 4.0 has demonstrated the potential of big data to drive innovation from ideation to optimization. Combining traditional skills with AI has become a key factor in adapting to fast–paced, flexible, and personalized professional environments (Tammisto, 2025). Nevertheless, dependence on global (predominantly Western) data not only risks aesthetic homogenization that obscures Vietnam's distinctive visual characteristics, but also contributes to digital colonialism, leading to the erosion of indigenous knowledge–including ethnographic insights and local design practices–causing Vietnamese cultural values to dissolve into dominant Western–centric AI models (Tammisto, 2025).

Furthermore, although AI and Open Educational Resources (OER) hold potential to advance social equity by enhancing access and reducing learning costs (Ochieng & Gyasi, 2021), the lack of digital infrastructure risks pushing rural students–who are deeply connected to local culture and agricultural production chains–to the periphery of the AI ecosystem. In Vietnam, universities in major urban centers such as Hanoi and Ho Chi Minh City enjoy far greater access to AI. At the same time, rural areas continue to face limitations in technological infrastructure, AI–trained faculty, and stable internet connectivity. Consequently, the predominant deployment of AI in urban settings may inadvertently create additional barriers for rural students, forming a "new creative class" tied to urban smart institutions while excluding rural learners from the innovation ecosystem in packaging design education.

From these issues, this chapter focuses on the central research question: "How does AI impact and reconfigure faculty roles in packaging design education in Vietnam, particularly within the context of emerging smart educational institutions?"

The study takes FPT University–an institution with an explicit "AI First" orientation–as the primary case to analyze how faculty adapt teaching practices through AI integration and industry–linked Project–Based Learning (PBL), while developing rubric–based assessment systems to monitor learning processes, student engagement, and responsible, ethical use of AI.

The research adopts a qualitative methodology, combining conceptual analysis, curriculum document review, and discussion of exemplary cases, with a focus on the integration of AI tools in teaching and learning. The chapter approaches AI not merely as a design–support technology, but as a socio–pedagogical agent capable of

reshaping knowledge transmission, faculty roles, and creative processes in packaging design.

Through this lens, the chapter contributes to ongoing discussions on the transformation of design education in the AI era, clarifying opportunities and challenges in integrating AI into packaging design training in Vietnam, and offering recommendations for emerging higher education systems seeking to build balanced models that reconcile AI technology, professional practice, social responsibility, and the preservation of local cultural identity.

THEORETICAL FRAMEWORK AND LITERATURE REVIEW

Previous studies on the integration of artificial intelligence (AI) into higher education, particularly in design education, have primarily focused on faculty acceptance and adoption of technology through established behavioral models such as the Technology Acceptance Model (TAM) and the Unified Theory of Acceptance and Use of Technology (UTAUT). These models have been widely applied to assess factors such as perceived usefulness, perceived ease of use, performance expectancy, and effort expectancy that influence faculty behavioral intention and actual use of AI (Xue et al., 2025). For instance, meta–analyses synthesizing data from dozens of empirical studies (2021–2025) have confirmed TAM and UTAUT as the dominant theoretical frameworks for explaining acceptance of generative AI in university teaching, revealing strong positive relationships among core constructs (Alotaibi, 2025; Xue et al., 2025). In the domains of design and creativity, several studies have similarly employed these models to explore attitudes of faculty and designers toward AI–supported creative tools. However, such approaches typically remain confined to individual behavioral analysis and rarely address critical sociological dimensions, including pedagogical power, professional identity, and structural inequalities.

In this study, therefore, UTAUT is employed only as a secondary analytical layer to describe technology acceptance behavior, rather than as the central theoretical foundation. When applied to packaging design education in Vietnam, UTAUT proves useful for identifying faculty readiness to adopt AI. However, it lacks the explanatory depth required to account for more profound transformations related to pedagogical power, professional identity, and epistemic inequalities under algorithmic influence (Alpaydin, 2016). Specifically, UTAUT focuses on individual psychological factors (such as performance expectancy and ease of use), thereby overlooking the Vietnamese context–where the core issues are structural inequalities (urban–rural divides) and cultural identity (the erosion of the lecturer's symbolic authority in the face of algorithms)–factors that demand a broader critical sociological framework.

The chapter's theoretical framework is thus constructed as a multi–layered model: UTAUT serves as the descriptive base for technology acceptance, while sociological theories of professional identity, public good, and social justice constitute the primary axes of analysis. This approach shifts the focus from the

question “whether faculty accept AI” to a more critical inquiry: how AI is reshaping faculty roles, authority, and professional identity in packaging design education.

From the perspective of the sociology of professions, the diffusion of AI has blurred the boundary between “creator” and “system operator”. As AI rapidly proposes images, layouts, and aesthetic solutions, faculty must renegotiate pedagogical authority in relation to algorithms, giving rise to an identity crisis–not merely a shift in tasks, but a contraction of the symbolic authority of the lecturer as the creative subject and guardian of aesthetic standards. In packaging design, the issue is particularly acute, as the product embodies cultural identity, indigenous knowledge, and traditional craftsmanship; reliance on global data easily results in aesthetic homogenization that overrides local visual languages.

Faced with this risk, the study emphasizes the faculty’s role as “cultural gatekeeper”: monitoring, selecting, limiting, and reinterpreting AI suggestions to safeguard aesthetic diversity and the depth of Vietnamese culture. However, given the superior speed and scale of AI algorithms–which can process millions of formal variants in seconds and generate content from vast global datasets–traditional manual gatekeeping becomes infeasible if reliant solely on individual control. Faculty must therefore shift from direct oversight to more proactive and systemic strategies: (1) developing culturally oriented prompt engineering to shape AI inputs from the outset; (2) designing assessment rubrics that embed Vietnamese identity elements (e.g., prioritizing ethnic motifs, traditional materials, and local agricultural contexts) as mandatory filters for all AI outputs; (3) incorporating local datasets or fine–tuning AI models with Vietnamese content to mitigate global bias; (4) encouraging student co–creation with AI under guidance, transforming the process into an opportunity for critique and cultural reinterpretation rather than passive acceptance; and (5) building faculty communities to share gatekeeping experiences and establish collective monitoring networks against large–scale homogenization. These strategies reposition faculty from manual controllers to strategic directors, preserving pedagogical agency in a high–speed AI environment (drawing on discussions of lecturer agency in AI integration and gatekeeping roles in cultural preservation). Faculty must proactively construct data, assignments, and evaluation criteria that reflect local contexts.

Beyond the limits of UTAUT, the chapter approaches education as a public good, evaluating the value of AI according to its capacity to promote social equity, community responsibility, and sustainable development, rather than efficiency alone. Packaging design education must be protected as a space for co–creating shared knowledge and nurturing national identity.

From a social justice perspective, AI may expand access through open resources (Ochieng & Gyasi, 2021). Yet, it also reproduces structural inequalities in Vietnam–creating “elite spaces” in urban areas and a “new creative class”, while marginalizing rural regions.

The chapter adopts a critical multi–dimensional framework: UTAUT describes technology acceptance behavior, while theories of professional identity, public good, and social justice illuminate tensions in power, culture, and ethics. This

approach situates AI within the specific Vietnamese context, where faculty serve as agents shaping the boundaries between creativity, algorithms, and humanistic responsibility.



Figure 6.1. A Values-Driven, Multi-Layered Conceptual Framework for AI Integration in Packaging Design Education within the Vietnamese Context

The model positions UTAUT (augmented with ethical AI constructs such as trust, privacy, and bias mitigation) as the descriptive/instrumental base layer for technology acceptance (Al-Mamary & Alshammari, 2025). Professional identity negotiation (encompassing negotiation of pedagogical power, identity crisis/threat, lecturer agency, and adaptive resistance) functions as an intermediary layer, serving as a dynamic mediator that interacts bidirectionally with the Social & Ethical Layer. Specifically, the two-way interaction between Professional Identity and the Social & Ethical Layer (which includes Decolonization of Aesthetics and Epistemic Injustice) is represented by bidirectional arrows, underscoring the mutual shaping process: professional identity both influences and is influenced by socio-ethical values. The lecturer occupies a central position as cultural gatekeeper, mediating bidirectional influences across all layers. Institutional factors (university policies, resources) and contextual factors (national policies and data equity disparities) provide the outer framing of the model, emphasizing structural influences characteristic of emerging economies such as Vietnam.

METHODOLOGY

Case Selection

This study employs a comparative case study approach to explore and contrast how artificial intelligence (AI) is integrated into packaging design education, as well as the reconfiguration of faculty roles across diverse institutional environments in Vietnam. The method draws on the qualitative framework outlined by Creswell and Poth (2018), which emphasizes the selection of varied cases to achieve thick description and analytical transferability, thereby illuminating the spectrum from traditional to contemporary institutional models.

Two cases were selected:

Ho Chi Minh City University of Fine Arts: This institution represents the traditional public model in fine arts and design education, tracing its origins to the École des Beaux–Arts de l'Indochine and operating under direct oversight of the Ministry of Education and Training. It prioritizes classical fine arts foundations, with packaging design primarily integrated into graphic design courses (major code 7210403). Emphasis is placed on traditional aesthetic values, cultural identity, and manual craftsmanship. AI integration here occurs within strict academic regulations, typically characterized by caution and a strong priority on safeguarding local aesthetic identity.

FPT University (Digital Fine Arts major): This case exemplifies the private, technology–oriented university model, where AI is proactively and systematically embedded across the entire creative process, teaching, assessment, and project workflows. It offers rich data on the practical deployment of AI tools in packaging design, particularly through learning rubrics and requirements for transparent AI use.

Juxtaposing these two cases enables the study to compare how differing institutional models negotiate AI in packaging design education: from a cautious, normative approach that prioritizes cultural identity (Ho Chi Minh City University of Fine Arts) to an internationalized model centered on ethical transparency, bold innovation, and technology–driven strategy (FPT University). Training processes at the University of Fine Arts align with the social–ethical layer (cultural sustainability, decolonization of aesthetics), whereas FPT aligns with the technology acceptance layer (UTAUT augmented with trust/privacy/bias mitigation)–these two layers vividly illustrate the negotiation between cultural identity and technology in the framework presented in Figure 1.

The analysis centers on how rubrics and assessment criteria incorporate transparency, accountability in AI use, and design reflection, while affirming the faculty's role as "cultural gatekeeper" in shaping boundaries between individual creativity, algorithmic suggestions, and humanistic responsibility–particularly in packaging design tied to indigenous knowledge and Vietnamese cultural identity.

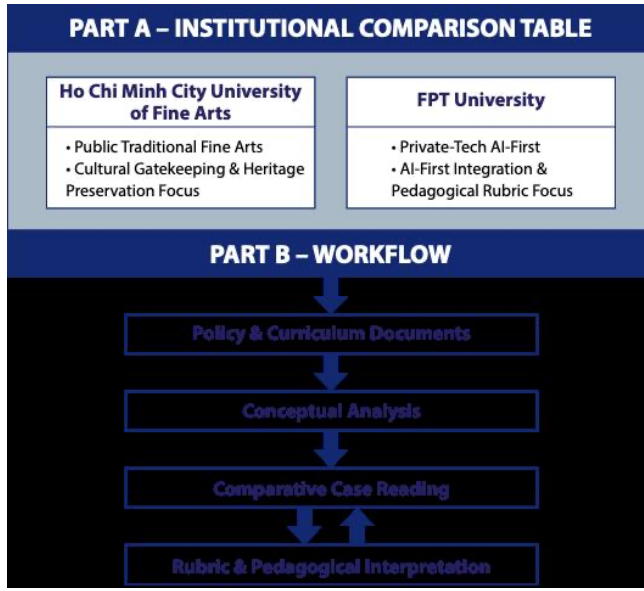

Figure 6.2. Comparative Case Study Design and Qualitative Research Workflow

(The figure consists of: Part A: Institutional comparison table highlighting the two selected cases (Ho Chi Minh City University of Fine Arts and FPT University) with their types and analytical focuses. Part B: Sequential yet iterative stages of qualitative data analysis, from policy and curriculum document review to conceptual analysis, comparative case reading, and rubric/pedagogical interpretation. The bidirectional arrow indicates iterative cross–case dialogue and interpretive refinement, with clear labels for Epistemic Injustice in ethical analysis. This structure supports a critical comparison of AI integration in packaging design education across traditional and modern Vietnamese higher education contexts, emphasizing lecturer roles as cultural gatekeepers and ethical tensions.

Case Study Approach and Data Sources

The study adopts a comparative qualitative case study approach, focusing on the analysis of pedagogical practice spaces across the selected institutions. The cases are treated as specific contexts in which tensions between technological innovation, pedagogical authority, cultural identity, and social responsibility are revealed and negotiated. Primary data are drawn from both secondary and primary sources:

- Curriculum documents, AI policies, and academic ethics guidelines.
- Faculty and student guidelines on AI usage.
- Assessment systems, project rubrics, and grading criteria (for packaging design courses).
- Reflective practice documents (design logs, design journals, project reports) that record transparent AI usage.

In–depth analysis at FPT University centers on how rubrics integrate transparency, accountability, and reflective practice–for example, requirements to document the source of ideas (personal or AI–generated) and to distinguish between algorithmic assistance and original creativity. Rubrics function not merely as technical tools but as mechanisms that regulate learning behavior and delineate ethical boundaries, in contrast to the more cautious approach observed at the Ho Chi Minh City University of Fine Arts.

This approach affirms the faculty's role as pedagogical interpreters endowed with interpretive power, negotiating boundaries between technological support and originality, process optimization and humanistic values, global aesthetic homogenization and local identity. It illustrates the negotiation across layers in the model presented in Figure 1: from technology acceptance at FPT to the safeguarding of socio–cultural identity at the University of Fine Arts.

Value and Limitations of the Research Method

The comparative qualitative case study method offers particular value in foregrounding the social, cultural, and ethical dimensions of AI integration in education–dimensions that are difficult to capture through quantitative approaches, such as professional identity crisis, negotiation of pedagogical authority, and the risk of aesthetic homogenization arising from global AI training data. By placing the two cases in comparative relation, the study clarifies that AI integration is not a linear or uniform pathway, but a complex process of negotiation profoundly shaped by institutional structures, organizational culture, and the specific educational philosophy of each university type.

Nevertheless, the method carries inherent limitations. By concentrating on in–depth analysis of two specific cases in Vietnam, the research does not aim to produce statistical generalizations or represent the entire Vietnamese higher education system. Instead, it pursues analytical transferability–providing arguments and insights that can be applied to analogous educational contexts in other emerging economies, where institutional disparities, digital infrastructure gaps, and unequal access to local data generate similar tensions. The primary reliance on secondary sources and official documents (such as rubrics, policies, and design logs) also imposes significant constraints: secondary data may lack ethnographic vividness, making it challenging to fully capture subjective experiences, professional identity crises, or nuanced negotiations of pedagogical power in an authentic and detailed manner–elements that typically require direct evidence from narratives, observations, or verbatim excerpts from student/faculty design journals, in–depth interviews, or participant observation. The absence of such ethnographic elements can reduce the emotional depth and lived–contextual richness of the "identity crisis", resulting in interpretations that lean more toward the theoretical than the vividly lived. Future studies should incorporate primary qualitative data (such as interviews with faculty and students or classroom observations) to address this limitation and enhance humanistic persuasiveness.

Overall, this critical and comparative approach does not merely describe the current state of AI integration; it contributes to illuminating tensions in power, culture, and ethics–thereby affirming the faculty's role as cultural gatekeeper in safeguarding aesthetic diversity and humanistic values in packaging design education in Vietnam.

ANALYSIS AND DISCUSSION

The findings demonstrate that AI drives a pedagogical transformation from traditional models toward creative support and ethical guidance (Akhtar & Ramkumar, 2024; Perez, 2024). Yet this process also exposes deep tensions: dependence on foreign platforms, aesthetic homogenization, and the reproduction of structural inequalities.

Changes in the Design of Learning Activities – From Knowledge Transmission to Pedagogical Facilitation and Creative Guidance

In traditional packaging design education at Ho Chi Minh City University of Fine Arts, faculty primarily serve as transmitters of specialized knowledge in manual techniques, guiding students to practice copying and creating based on traditional patterns and motifs (such as bronze drum patterns, lotus flowers, terraced rice fields, and ethnic colors). The institution prohibits deep AI intervention in the process of drawing Vietnamese motifs to protect cultural identity and prevent "lazy prompting" that leads to outputs characterized by Westernization or global uniformity. Students are required to conduct field trips, survey craft villages, and hand–copy patterns to ensure authenticity and personal creativity.

In contrast, at FPT University with its AI–first model, AI integration has markedly shifted faculty roles from knowledge transmitters to pedagogical facilitators–supporters of learning and guides of creative processes–who encourage students to explore new ideas rather than repeat basic tasks (Tammisto, 2025).

Additionally, the institution implements Project–Based Learning (PBL) centered on real–world projects. The university's Industry Relations Office proactively connects with enterprises that have genuine packaging design needs (e.g., packaging for forest honey from the Bana ethnic group or yellow flower tea from the Dao ethnic group in Ba Chẽ). These briefs become official course projects rather than hypothetical exercises. Students thus use AI to address specific, practical problems, completing products from ideation to final output as professional designers. Thanks to close alignment with Vietnamese enterprises, PBL significantly mitigates the risk of aesthetic homogenization from AI: although students employ AI for initial ideation, market trend analysis, or rapid prototyping, they must directly edit and refine outputs to match real requirements (sustainable materials, culturally appropriate colors, brand messaging, and local target audiences). For example: retaining Vietnamese ethnic brocade patterns or incorporating terraced rice fields as distinctive regional features. The process is documented in detail through design logs and assessment rubrics, enabling faculty to monitor levels of personal creative intervention. The result: products that are not only aesthetically appealing and modern but also highly practical, deeply infused with local brand identity and the

preservation of Vietnamese cultural heritage. This is the strength of PBL at FPT: transforming AI from a potential "replacement" tool into a controlled supportive instrument under human oversight, enabling students to master technology while preserving their personal imprint and local values.

Although the FPT model offers advantages in speed and real–world applicability, this shift in faculty roles requires both institutions to update skills in combining tradition with AI while proactively setting boundaries to maintain cultural identity. At Ho Chi Minh City University of Fine Arts, the cultural gatekeeper role is prominent, prioritizing the protection of local aesthetics against homogenization risks. At FPT, rubrics and design logs effectively support monitoring, yet deeper cultural guidance is still needed to prevent over–reliance on default AI outputs.

Nevertheless, clear tensions persist in both models: AI shortens experimentation time and expands ideation, but simultaneously introduces the risk of aesthetic homogenization–Vietnamese agricultural packaging (rice, coffee) can become neutral and stripped of distinctive local motifs (lotus flowers, terraced fields, red–gold colors) when prompts lack clear cultural direction. The root cause is the scarcity of rich local training data, leading to "digital colonialism", where algorithms prioritize global (often Western or East Asian) aesthetic norms over local cultural diversity. To address this more thoroughly, faculty must teach students to "tame" AI through culturally specific prompting–for example: "Design packaging for Vietnamese rice featuring lotus motifs on a traditional red background, combined with images of Northwest terraced fields, in a modern style but preserving ethnic identity". While PBL combined with enterprise collaboration provides a practical protective layer, culturally oriented prompt engineering remains the key to enabling AI to genuinely support the preservation and enhancement of Vietnamese identity in contemporary design.

Development of rubric–based assessment systems – monitoring learning processes, student engagement, and ethical AI use

The new assessment systems leverage AI to track real–time data, such as student engagement levels in PBL through learning behavior analytics. For instance, faculty can establish evaluation criteria including: (1) ideation processes with AI (using generative tools to create design variants); (2) group participation (tracked via collaborative platforms); and (3) AI ethics (verifying transparency in tool use). Perez (2024) applied the UTAUT model to explain acceptance: "This study used the UTAUT model with PE, EE, SI, and FC as the main constructs to identify the factors that motivate the BI [Behavioral Intention] of faculty... to incorporate AI into their teaching and assessment strategies" (Perez, 2024: 37).

Some institutions further mandate submission of design logs detailing prompts, AI responses, and verification of "AI hallucinations", allowing faculty to assess genuine cognitive effort. For example, in food packaging design, AI may hallucinate inaccurate material specifications (e.g., suggesting non–biodegradable plastic as "sustainable"), risking real–world environmental harm. Students must cross–check suggestions against credible sources and record this in their design log.

Faculty score the process based on analytical depth, allocating, for instance, 20% of points to evidence that personal ideas prevail over hallucinations. However, this requirement can inadvertently impose additional cognitive load on students–especially novices–requiring constant validation between real data and AI outputs, potentially leading to mental fatigue or diminished creative motivation without adequate support. To mitigate this, faculty should balance AI literacy development with the preservation of creative joy, for example through engaging group workshops, rewards for original ideas, automated fact–checking tools, or reframing verification as an enriching learning opportunity rather than a burden, thereby nurturing intrinsic motivation.

Despite these challenges, the long–term benefits include enhanced critical thinking and AI literacy, equipping students to become responsible AI users and avoid legal or ethical risks in professional settings (e.g., breaches of sustainability standards or design copyright). The rubric is a vital tool for measuring "genuine cognitive effort" rather than merely scoring AI–generated aesthetic results–for instance, through the "Design Reflection" criterion requiring 300–500 words explaining acceptance or rejection of AI suggestions, linking them to personal aesthetic intuition and Vietnamese cultural context–not mere listing, but analysis of how AI outputs may deviate from local identity. Ethically, "transparency" here extends beyond simple citation to detailed justification of choices: students must demonstrate that decisions stem from critical reasoning rather than passive acceptance–for example, rejecting an AI–generated idea for incompatibility with local sustainability values (e.g., non–eco–friendly materials in rural Vietnam) or selecting a variant because it supports cultural identity (e.g., incorporating ethnic motifs). This elevates ethical responsibility, turning transparency into a pedagogical mechanism that fosters personal agency and reduces AI misuse risks. (Note: Faculty scoring focuses on "AI hallucination detection" ability, evaluating risk management and integration of local cultural elements to enhance pedagogical applicability.)

This assessment system is supported by the Ministry of Education and Training's (MOET) digital competency framework, comprising six competency domains with 24 sub–competencies across eight proficiency levels from basic to advanced. The framework emphasizes digital competency development across the national education system, defining core concepts such as "digital well–being" (considering technology's impact on mental and physical health), "cyberbullying" (online threatening behavior), "digital identity" (aggregated digital identifiers), and "online reputation" (evaluation of digital self–presentation). Notably, Domain VI "Artificial Intelligence Application" includes three competencies: (1) Understanding AI (including generative AI and its content creation from training data); (2) Ethical and responsible AI use; (3) Evaluation of AI tools. This framework serves as the basis for curriculum design, learning outcome assessment, and program alignment, enabling faculty to tailor rubrics to the Vietnamese context.

FPT University has operationalized this framework, regulating AI use in teaching, learning, and assessment across FPT Education institutions, adhering to five principles: (1) Support (AI assists rather than replaces Program Learning

Outcomes/Program Outcomes, courses, and learner competencies); (2) Reliability (ensuring integrity and accountability); (3) Encouraging critical thinking development; (4) Balancing technology and humanistic values; (5) Information security. The regulation requires departments to propose AI integration roadmaps, with leadership approval. It supports students through usage levels: AI–Support (basic assistance, e.g., error correction), AI–Enhanced (augmenting creativity and learning), AI–Driven (leading entire processes, e.g., automation).

To illustrate, AI integration in assessment can be categorized into three levels per FPT regulations:

- AI–Support: AI assists learning activities without substantially altering course structure. Example: Using AI for grammar correction or basic idea checking (tools: ChatGPT, Grammarly). Faculty role: Guide students to use AI as a supportive tool, preventing overuse.
- AI–Enhanced: AI enhances creative efficiency and learning. Example: Using AI for idea generation and prototyping (tools: Midjourney, DALL–E, Uizard). Faculty role: Integrate AI into learning workflows, requiring students to analyze and edit outputs to develop critical thinking.
- AI–Driven: AI leads the entire course, such as using AI models to teach programming or design (tools: Runway, Firefly, CoLab). Faculty role: Monitor to ensure AI does not replace individual effort, focusing on ethical evaluation and impact assessment.

This rubric–based system ensures AI integration aligns with MOET's digital competency framework and FPT's five principles, while fostering ethical AI use in packaging design education.

Table 6.1. MOET Digital Competency Framework and FPT Regulations

Level	Description	Representative Tools	Impact on Course
AI–Support	AI assists learning activities without substantially altering course structure.	ChatGPT, Grammarly…	Low
AI–Enhanced	AI augments creative efficiency and learning outcomes.	Midjourney, Uizard…	Medium
AI–Driven	AI leads or drives major components of the course (e.g., full process automation in design or instruction).	Runway, Firefly, CoLab…	High

Rubrics for these levels (based on the MOET digital competency framework and FPT regulations) emphasize reflection and ethics, as illustrated below (example rubric for AI–Enhanced/AI–Driven levels, scored 0–10):

2. Grading Criteria:			
Task	**Criteria**	**CLO (update)**	**Marks**
Assignment 1 Market Research and Design Direction Proposal for a Packaging System.			**10**
Market Research:	Research & data analysis (foundation for design ideas)		**5**
Introduction of the company/shop/brand	State trade name, product category, market segment, sales channels, operating regions; cite sources clearly.	CLO6	1
Product introduction	Describe product shape, sizes/volumes, functions–usage, current materials, lines/variants; include accurate product images.	CLO1	1.5
Target customer personas	Provide at least 2 personas with images; purchasing behavior, motivations–barriers, packaging selection criteria; link to sales-channel context.	CLO6	1.5
Product market development	Specify domestic/export markets and special requirements (transportation, display, legal); give concise evidence.	CLO6	0.5
Competitor analysis	List 3 direct/indirect competitors with logos and product photos; brief SWOT; compare on the "physical shelf" and the "digital shelf" (thumbnail view).	CLO4	0.5
Packaging Direction:	Creative direction capability		**4**
List of packaging levels (Primary, Secondary, Tertiary applied to the product)	List packaging Levels 1/2/3 for the entire product line; state the role of each level and relationships across SKUs.	CLO1	1
Structural/Die-cut/Material direction	Include structural drawings/dieline sketches, proposed materials with rationale; demonstrate production feasibility.	CLO2	1.5
Style/Color design direction	Visual direction is creative and consistent with brand and market; include moodboard, color palette, and typography (if applied).	CLO3	1.5
Presentation	Clear layout; readable charts/images; transparent, credible citations; concise presentation.	CLO5	**1**
AI application process and evidence of adjustments	Provide a file detailing prompts, AI outputs, and evidence of manual adjustments/edits.	CLO7	1

Figure 6.3. Process-Oriented Rubric for Assessing AI-Supported Design Learning. The rubric prioritizes reflective reasoning and ethical accountability over aesthetic output alone.

Table 6.2. Emphasis on AI Hallucination Detection and Design Reflection

Competency Pillar	**Level 1: Awareness**	**Level 2: Application**	**Level 3: Creation & Leadership**
Data & Information Literacy	Basic recognition of AI data sources (text, images).	Applying AI tools to search and organize data.	Developing complex search strategies and integrating multi–source data.
Communication & Collaboration	Understanding digital identity and basic AI–mediated communication.	Sharing AI outputs with groups while respecting diversity.	Leading AI–supported collaboration and managing online reputation.
Digital Content Creation	Recognizing generative AI content creation.	Editing AI–generated content.	Creating original content from AI with proper copyright application.
Safety & Security	Understanding risks such as cyberbullying and data privacy.	Applying safety measures during AI use.	Evaluating AI's impact on digital well–being and the environment.
Problem Solving	Identifying basic problems involving AI.	Using AI to address practical problems.	Innovating processes with AI to solve complex problems.
AI Application	Basic understanding of AI / generative AI.	Ethical and responsible AI use.	Evaluating AI tools for transparency and fairness.

(Note: Scoring scale: 0–3 = Below expectations; 4–7 = Meets expectations; 8–10 = Exceeds expectations. Emphasis on AI hallucination detection and design reflection.)

A recommended AI use reflection form (per FPT guidelines) to ensure transparency includes:

(1) Information on the AI tool used;

(2) Process of use;

(3) Evaluation of results;

(4) Reflection and lessons learned

To illustrate concretely at FPT University, rubrics in the Packaging Design course are designed in accordance with the institution's AI regulations and aligned with MOET's digital competency framework. Assignments emphasize ethical AI use, with the section "AI Application Process and Adjustments" allocated 1–1.5 points, requiring students to document prompts, outputs, and manual refinements to demonstrate cognitive effort (linked to CLO7 – Course Learning Outcome 7 on technology application). Examples include:

Assignment 1: Market Research and Design Direction Proposal (10 points): Focuses on market research (5 points, CLO6), product introduction (1.5 points, CLO1), competitive analysis (0.5 points, CLO4), and design direction (4 points, CLO1–3). The "AI Application Process and Evidence of Adjustments" section (1 point, CLO7) requires evidence of AI use in market data analysis, with design log entries documenting refinements to align with Vietnamese cultural identity.

Grading Criteria for Packaging Design Course			
1. Description: "Assignment 2": Complete the structural system of Primary & Secondary packaging (multiple weights/flavors), at actual scale, using real or closely simulated materials (surface graphics not yet designed). Minimum of 3 different SKUs (e.g., 250g/500g/1kg or Flavor A/B/C).			
2. Grading Criteria:			
Task	**Criteria**	**CLO (update)**	**Marks**
Assignment 2 Complete the structural system of Primary & Secondary packaging (multiple weights/flavors), at actual scale, using real or closely simulated materials (surface graphics not yet designed). Minimum of 3 different SKUs (e.g., 250g/500g/1kg or Flavor A/B/C).			**10**
Primary packaging structure design	Container (bag/box/carton) with accurate volume and real size, in direct contact with the product, tested at minimum (drop, compression, opening/closing).	CLO1	2
Secondary packaging structure design	Secondary packaging (sleeve/box/tray) with display and stacking capability, supporting safe transportation.	CLO1	1.5
Dieline – Die-cut	Clear dieline drawings: fold lines, glue flaps, order of assembly, with precise dimensions indicated.	CLO2	1.5
Material selection	Specify quantity and type of materials used (or closest simulation), including evaluation of real-world suitability and recyclability (if applicable).	CLO2	1
SKU system planning	Show 3 different SKUs (flavors/volumes) clearly, with consistent structure–dimensions–assembly method.	CLO3	1.5
Presentation	Prototypes must be assembled correctly, sturdy, closely simulating real materials, neatly glued, and cleanly presented.	CLO5	1.5
AI application process and evidence of adjustments	Provide a file with prompt descriptions, AI output evidence, and documentation of manual adjustments	CLO7	1

Figure 6.4. Structural System of Primary

Assignment 2: Complete the Structural System of Primary & Secondary Packaging (10 points): Emphasizes packaging structure (3.5 points, CLO1–2), SKU planning (1.5 points, CLO3), and the "AI Application Process and Evidence of Adjustments" section (1 point, CLO7). Students must use AI to generate structural ideas but provide evidence of real–world material validation (e.g., production feasibility, CLO2).

Grading Criteria for Packaging Design Course			
1. Description: "Assignment 3": Print and Present the Packaging System at Actual Size + Submit a Complete PDF Portfolio (A4).			
2.Grading Criteria:			
Task	**Criteria**	**CLO (update)**	**Marks**
Assignment 3 Print and Present the Packaging System at Actual Size + Submit a Complete PDF Portfolio (A4).			**10**
Packaging volume	Complete product range (at least 3 SKUs): each sample must have a finished surface design, printed or simulated at actual scale, with clear, balanced colors and information.	CLO1	2
Legal compliance and printing standards	Full legal information included (manufacturer, expiration date, barcode, QR code, recycling symbols, etc.), with accurate color printing.	CLO1	1.5
Consistency with the brand system	Consistent brand identity system: product line shares unified structure in logo, font, color, and layout, demonstrating strong cohesion across SKUs.	CLO3	1.5
Appropriate design style expression	Design elements (color, illustration, typography) aligned with the target customers and researched market.	CLO3	1
Market relevance and user experience	Packaging design suitable for different sales channels (offline/online), optimized for touch,	CLO6	1
Presentation	PDF portfolio file: clean presentation, clear layout, with supporting research evidence and rationale for design choices, including moodboard, color palette, and dieline layout.	CLO5	1.5
AI application process and adjustments	AI documentation file: clearly describe prompts, show AI-generated outputs, and provide evidence of manual refinements.	CLO7	1.5

Figure 6.5. AI Application Process and Adjustments

Assignment 3: Print and Present the Packaging System at Actual Size + PDF Portfolio (10 points): Includes real–world printing (2 points, CLO1), legal compliance (1.5 points, CLO1), brand consistency (1.5 points, CLO3), and the "AI Application Process and Adjustments" section (1.5 points, CLO7). The rubric requires the portfolio to demonstrate how AI supported prototyping, with reflective commentary on refinements to ensure sustainability and user experience (CLO6).

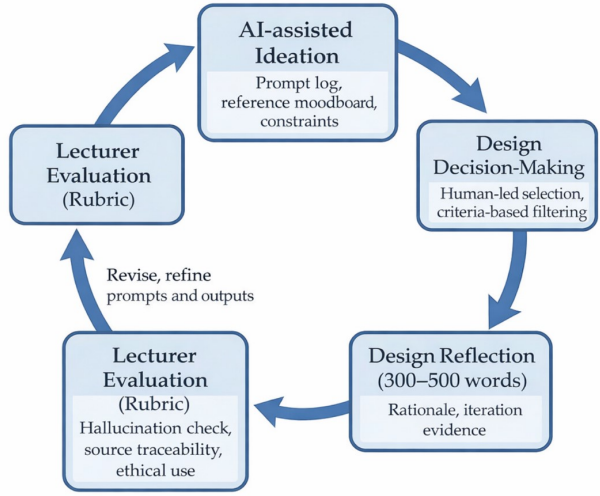

Figure 6.6. AI-Supported to AI-Enhanced

These rubrics ensure the integration of AI across levels from AI–Supported to AI–Enhanced, aligning with the five institutional principles while fostering digital competencies within the VI domain of the Ministry of Education and Training (ethical application of AI).

This transformation promotes social equity, particularly through open educational resources (OER), as Ochieng and Gyasi (2021) emphasize in their work: "Open educational resources and social justice: Potentials and implications

for research productivity in higher educational institutions". In packaging design, process–oriented assessment enables students to cultivate sustainability skills, such as employing AI to evaluate the environmental footprint of packaging materials (drawing on insights akin to those in Craglia, 2018).

Yet in Vietnam, such a system risks deepening structural inequalities if AI access remains confined to urban centers, sidelining rural regions hampered by inadequate infrastructure. When rubrics presuppose equivalent AI access for all students, the very benchmarks for "creativity with AI" may inadvertently erect additional barriers for learners from digitally disadvantaged backgrounds–thereby reproducing an urban–centric "new creative class".

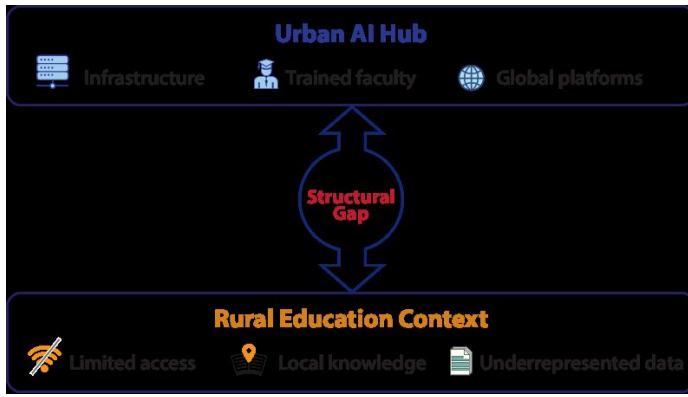

Figure 6.7. Process-Oriented Rubric for Assessing AI-Supported Design Learning

The rubric prioritizes process evidence, reflective reasoning, and ethical accountability, rather than aesthetic output alone. Includes components for addressing Epistemic Injustice in AI outputs.

IMPLICATIONS AND RECOMMENDATIONS

Future Challenges: Structural inequalities in design education under the impact of AI

One of the most formidable challenges in integrating artificial intelligence into higher education within emerging economies such as Vietnam lies in the risk of exacerbating already entrenched forms of structural inequality within the educational system. In this context, the digital divide extends far beyond mere access to devices or internet connectivity; it encompasses disparities in technological proficiency, data accessibility, and the presence of faculty adequately equipped to guide AI–supported learning processes. This disparity proves especially salient in packaging design education, where the capacity to harness AI is rapidly becoming a prerequisite for recognition as part of a "new creative class" within the university environment.

The deployment of AI in design education–particularly at major urban universities in Ho Chi Minh City and Hanoi–is actively contributing to the formation of a "new creative class": a cohort of students and faculty endowed with

superior technological infrastructure, digital skills, and global cultural capital. This group is positioned to exploit AI as a tool for expanding creative horizons, forging connections to international labor markets, and engaging in globally oriented design value chains. By contrast, students in rural areas, remote regions, or under–resourced institutions face the prospect of exclusion from this transformative process, owing to deficient technical infrastructure, limited faculty training, and restricted access to cutting–edge AI platforms.

Although national initiatives have dramatically elevated the proportion of schools meeting national standards to 62.8% by 2024 (up from 10.9% in 2020), driven by the National Target Program for New Rural Development, these figures fail to capture the full depth of the digital divide. While basic infrastructure–such as permanent classrooms, electricity, and water–has seen substantial improvement, profound gaps persist in advanced technological infrastructure and AI access between urban and rural settings, perpetuating a structural rupture. For instance, rural schools frequently attain only Level 1 or 2 standardization in certain grades, whereas urban centers have gained early entrée to next–generation AI tools. This leaves rural students disadvantaged in packaging design projects tied to local agricultural products–endeavors that demand big data analysis and market trend forecasting via AI. Far from merely sustaining educational inequality, this dynamic reproduces structural dependence on exogenous technological platforms, thereby eroding the endogenous creative potential of learners in remote and underserved areas.

Without equitable public policies–such as the provision of open resources or uniform digital skills training–AI risks becoming an inadvertent barrier that separates rural from urban students. In such a scenario, AI does not merely mirror pre–existing disparities; it functions as a mechanism for the redistribution of epistemic power.

The Ministry of Education and Training report acknowledges persistent material infrastructure gaps between urban and rural areas, even as the national–standard school ratio has surged to 62.8%. This reinforces the hazard of an emerging urban "new creative class"–those who not only enjoy national educational benchmarks but also command decisive advantages in next–generation AI instruments (such as generative design tools)–while rural students are relegated to the periphery of the knowledge ecosystem. These asymmetries extend beyond basic infrastructure to encompass digital competencies and AI data access, rendering it difficult for rural learners to participate in global design value chains–for example, export–oriented agricultural packaging projects that require AI–driven market trend analysis–thereby reproducing broader social and economic inequalities (UNESCO & SEAMEO, 2024).

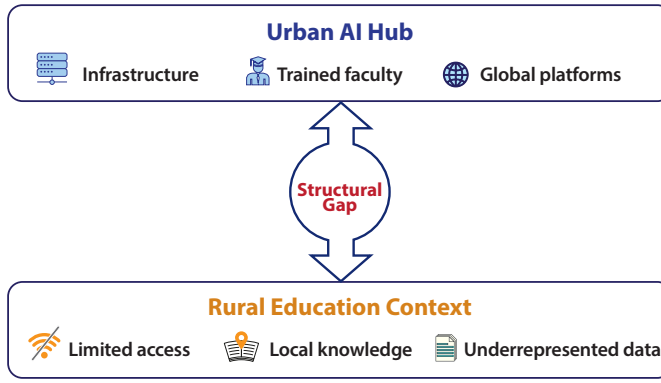

Figure 6.8. Ecosystem Map of AI-Driven Educational Inequality in Emerging Economies

The model visualizes how uneven AI access may reinforce a new creative class while marginalizing rural contexts. Highlights Decolonization of Aesthetics as a key mitigation strategy.

Real–world data from the Ministry of Education and Training concerning infrastructural disparities–with the proportion of schools meeting national standards having risen to 62.8% yet concentrated overwhelmingly on basic material facilities–provides stark evidence for the digital divide model depicted in Figure 5. In that model, rural educational contexts continue to struggle merely to achieve foundational benchmarks (such as permanent classrooms). At the same time, urban centers have already advanced deep into an "AI–first" era characterized by high–bandwidth connectivity and cutting–edge digital equipment. Figure 5 vividly illustrates this structural rupture: rural students are systematically excluded from the AI ecosystem owing to unstable connectivity and inadequate digital competencies, resulting in the risk of aesthetic homogenization and technological dependence on exogenous platforms in packaging design.

Moreover, the structural gap at issue here is not merely technical; it carries profound political–social dimensions. It mirrors how national resource allocation continues to prioritize urban areas, thereby reproducing epistemic injustice and undermining education's potential role as an instrument for dismantling social stratification. Systemic policy interventions are therefore urgently required to rebalance epistemic power across regions.

In packaging design education, this stratification is particularly alarming because the field is intimately tied to products originating in agricultural production, traditional craftsmanship, and local economies–domains that remain heavily concentrated in rural territories. When AI deployment is concentrated predominantly in urban hubs, design knowledge risks becoming decoupled from local production contexts and cultural realities, thereby weakening the capacity to develop indigenous, sustainable packaging solutions. In such circumstances, AI ceases to function merely as an intermediary technology and instead operates as a mechanism for redistributing epistemic power–one in which the voices and lived experiences of marginalized communities are systematically under–represented in

datasets and algorithms. Consequently, algorithmically privileged aesthetic norms–typically derived from global data corpora–tend to overshadow visual languages rooted in Vietnamese agricultural produce, festivals, and rural lifeworlds.

The digital divide must therefore be understood as a thoroughly political–social issue rather than a purely technical challenge. Absent systematic interventions, AI may inadvertently reinforce the divide between "elite spaces" of higher education and the remainder of the system, thereby diminishing education's capacity to serve as a driver of social equity. In the context of emerging economies, this risk becomes especially acute when digital–transformation investment remains unevenly distributed. Over the long term, such dynamics could produce a fragmented design labor market in which high–value packaging projects are accessible primarily to those already "encoded" within AI datasets and networks–further entrenching existing inequalities.

Policy Recommendations

In light of these challenges, targeted policy recommendations to safeguard equitable access to technology for marginalized groups have become especially urgent:

Prioritize investment in digital education infrastructure for rural areas and under–resourced institutions–not only in hardware but also in faculty training and reliable, high–quality connectivity.

Treat AI as a public good to prevent excessive commercialization within education, ensuring that its deployment functions as an open resource serving the common interest rather than private or corporate profit. If AI is framed solely as a productivity tool without being embedded in a public–interest framework, higher education risks profound commodification: teaching may be transformed into a high–tech service accessible primarily to those who can afford it, thereby eroding the university's core mission of social equity and humanistic purpose.

Propose a concrete model: "Community AI Studios linked to local agricultural production". These would consist of localized hubs (community AI studios or centers) established at the commune/ward level in rural areas or traditional craft villages, in partnership with agricultural cooperatives and local enterprises. To avoid becoming "suspended projects", the model should incorporate the following elements: (1) Close collaboration with urban universities (such as FPT University or Ho Chi Minh City University of Fine Arts) to deliver faculty training and deploy student volunteers for support; (2) Integration of indigenous datasets (images of local agricultural products, ethnic motifs, traditional materials) into open–source AI models for fine–tuning, thereby reducing global bias; (3) Organization of real–world project–based learning (PBL) initiatives in which rural students employ AI to design packaging for local products (e.g., Bana forest honey, Dao tea), under supervision from faculty and enterprises to guarantee sustainability and cultural authenticity; (4) Sustainable funding mechanisms drawn from national funds (New Rural Development Program, Digital Transformation Fund) and international partners (e.g., UNESCO, Aus4Innovation), combined with periodic monitoring and evaluation to enable adjustment and scaling. This model not only bridges

indigenous knowledge with AI technology but also generates local employment, fosters rural creative economies, and meaningfully narrows the digital divide.

From the perspective of design education, addressing structural inequalities is not merely a matter of social justice; it is a precondition for preserving cultural diversity and creative depth in Vietnamese packaging design. Only when AI is deployed within a policy framework that foregrounds equity, humanism, and local context can design education fulfill its potential as a driver of sustainable development–rather than becoming yet another arena for the reproduction of social stratification in technological guise.

Practical implications and recommendations for design education in Vietnam and developing countries

The analyses in this chapter demonstrate that the integration of artificial intelligence into design education cannot be approached merely as a purely technological innovation process; it must instead be situated within the broader context of social equity, professional identity, and the humanistic responsibility of higher education. Accordingly, the chapter puts forward several practical implications and recommendations at institutional, pedagogical, and national policy levels–recommendations that hold relevance not only for Vietnam but also for other developing countries facing analogous conditions. Central to these recommendations is the positioning of faculty as ethical agents and "cultural gatekeepers", rather than as mere implementers of technology.

First, at the institutional level, universities must reframe AI integration strategies as fundamentally pedagogical and ethical issues, rather than reducing them to matters of technology or productivity gains. The deployment of AI in packaging design training should be accompanied by explicit principles affirming the centrality of human agency in the creative process. Faculty must retain a pivotal role as guides of critical thinking, guardians of local aesthetic diversity, and custodians of cultural depth in design. This requires institutions to invest not only in technological infrastructure but also in the cultivation of reflective capacity and professional ethics among teaching staff. A concrete step would be the development of AI usage codes of conduct specific to design studios, clearly delineating faculty responsibility to set boundaries on tool use while actively encouraging students to cultivate distinctive, locally rooted aesthetic voices.

Second, at the pedagogical level, design curricula should shift emphasis from the narrow goal of "mastering AI tools" toward the broader objective of "mastering design thinking within an AI–augmented environment". Course modules should be structured to require students to articulate the relationship between their design ideas, Vietnamese socio–cultural contexts, and the degree of AI intervention. In packaging design education, this shift is especially critical to mitigate risks of aesthetic homogenization and to ensure that proposed solutions continue to reflect local identities, rural community needs, and environmental responsibility. Assessment formats such as design logs, written reflections (300–500 words), and studio critiques can effectively measure genuine intellectual effort alongside AI–assisted outputs.

Third, from the perspective of social equity, AI–related education policies must actively narrow digital divides across social groups. This entails prioritizing support for rural institutions and disadvantaged students in gaining access to digital infrastructure, open educational resources (OER), and faculty development programs. For developing countries more broadly, treating AI as a public good within education can help curb excessive commercialization and safeguard the university's role as an instrument of social justice. Dedicated research–creation scholarships in AI for rural students could incentivize technology adoption without allowing AI to become an exclusive privilege of the few.

Fourth, at the national policy level, AI integration should be aligned with strategies for endogenous cultural–creative economic development. Education authorities should coordinate the creation of AI datasets that reflect Vietnamese realities (images of local agricultural produce, regional festivals, traditional motifs), while supporting design training programs linked to agriculture and traditional crafts. Such measures would reduce reliance on exogenous platforms (Adobe, ChatGPT), counteract "digital colonialism", and preserve cultural diversity (Russell & Norvig, 2021).

Finally, the Vietnamese case illustrates that, for developing countries, AI in design education represents both an opportunity for leapfrogging development and a litmus test of societal governance capacity. When implemented within a policy framework that foregrounds equity, identity, and humanistic responsibility, AI can serve as a powerful expander of creative possibility. Conversely, if governed primarily by short–term market logic, it risks reproducing and deepening structural inequalities. The future of design education–and by extension the character of Vietnamese packaging–hinges on deliberate political–ethical choices: choices that enable designs to compete globally while continuing to tell rich, locally resonant stories.

CONCLUSION

This chapter has explored the restructuring of faculty roles in packaging design education under the influence of artificial intelligence (AI), viewed through the lens of emerging smart education institutions in Vietnam. The principal findings reveal a clear transition from the traditional role–as transmitter of knowledge and evaluator of final products–to that of pedagogical facilitator, creative guide, ethical overseer of AI use, and architect of transparent rubrics. By integrating AI into project–based learning (PBL), developing process–oriented assessment rubrics, fostering student engagement, and drawing on the real–world example of FPT University's "AI First" approach, the chapter illustrates how AI can drive pedagogical transformation in packaging design. These shifts not only enhance creative efficiency and industry alignment but also exemplify the advancement of smart education in Vietnam. At the same time, the analysis highlights tensions surrounding faculty professional identity and the boundary between "creative augmentation" and "tool dependence", particularly when AI datasets remain predominantly exogenous, giving rise to risks of aesthetic homogenization and erosion of indigenous knowledge. The study offers

a nuanced perspective on AI in education within emerging economies, where the potential for "leapfrogging" development is invariably accompanied by the danger of deepened social stratification (Russell & Norvig, 2021). It also contributes to global scholarship by foregrounding the interplay between technology and human agency while critiquing the limitations of models such as UTAUT in addressing professional identity and structural inequalities (Perez, 2024). The international insights generated here–such as the notion of a "new creative class" and the phenomenon of aesthetic homogenization–extend beyond Western contexts and hold particular relevance for developing countries confronting digital divides and technological dependency.

Nevertheless, AI cannot supplant the human element in dialogue, critical reasoning, and mentorship. While it enables personalization of creative processes and optimization of workflows, AI may exacerbate urban–rural inequalities in the absence of policies that bridge the digital divide. In Vietnam, the lack of systemic interventions would diminish faculty's role as cultural gatekeepers and intensify aesthetic homogenization among students. The chapter underscores a core humanistic principle: AI serves only as support; it cannot replace critical thinking, aesthetic sensibility, or social responsibility in packaging design. The future of packaging design education in Vietnam does not hinge on developing more powerful algorithms or accelerating technological adoption, but on deliberate political–ethical choices that safeguard local cultural identity and ensure social equity. Only when AI is embedded within a policy framework that prioritizes the public good, humanism, and contextual relevance–rather than pure market logic or productivity imperatives–can design education genuinely serve as a driver of sustainable development. In such a framework, Vietnamese packaging would remain globally competitive while continuing to tell rich, authentic, and diverse local stories.

Future research directions should include:

- Mixed–methods studies to assess the long–term impact of AI on creative competencies, as well as on the professional identities of both faculty and students.
- Comparative analyses of smart education models across the ASEAN region, with particular attention to strategies for managing AI–related inequalities and preserving cultural identity.
- Field–based surveys in rural areas of Vietnam to evaluate risks of stratification and to formulate targeted equity–oriented policy recommendations.

These lines of inquiry will help refine global models of AI–integrated education and reaffirm the irreplaceable centrality of the human dimension–critical thinking, individual aesthetic judgment, and social responsibility–in an era of deepening technological permeation.

In summary, the chapter asserts that the pivotal role of faculty as cultural gatekeepers and pedagogical facilitators constitutes the key to transforming AI into

a sustainable instrument of creative support–rather than a threat to cultural identity and social equity–in packaging design education in Vietnam and other emerging economies.

REFERENCES

Akhtar, N., & Ramkumar, A. (2024). AI for designers. Springer.

Al–Mamary, Y. H., & Alshammari, M. M. (2025). AI chatbots for better or worse? Trust, enjoyment and ethics in AI adoption through a UTAUT lens. Journal of Science and Technology Policy Management. Advance online publication.

Alotaibi, N. (2025). Faculty acceptance of generative AI in higher education: A meta–analysis of TAM and UTAUT studies (2021–2025). International Journal of Higher Education, 15(1), 1–15. Advance online publication. https://doi.org/10.5430/ijhe.v15n1p1

Alpaydin, E. (2016). Machine learning: The new AI. MIT Press.

Craglia, M. (2018). Artificial intelligence: A European perspective. European Commission, Joint Research Centre.

Creswell, J. W., & Poth, C. N. (2018). Qualitative inquiry and research design: Choosing among five approaches (4th ed.). Sage Publications.

Ochieng, V. O., & Gyasi, R. M. (2021). Open educational resources and social justice: Potentials and implications for research productivity in higher educational institutions. International Review of Research in Open and Distributed Learning, 22(2), 112–130.

Perez, R. C. L. (2024). AI in higher education: Faculty perspective towards artificial intelligence through UTAUT approach. Ho Chi Minh City Open University Journal of Science – Social Sciences, 14(4), 32–50. https://doi.org/10.46223/hcmcoujs.soci.en.14.4.2851.2024

Russell, S., & Norvig, P. (2021). Artificial intelligence: A modern approach (4th ed.). Pearson.

Tammisto, E. (2025). Usage of artificial intelligence in industrial design processes. LUT University Press.

UNESCO & SEAMEO. (2024). A tool on whose terms? Technology in education in Southeast Asia. UNESCO Global Education Monitoring Report & Southeast Asian Ministers of Education Organization. https://www.unesco.org/gem–report/en/2023–southeast–asia

Xue, L., Mahat, J., & Ghazali, N. (2025). Technology Acceptance Model in Artificial Intelligence in Education: A Meta–Analysis. SAGE Open, 16(1). Advance online publication. https://doi.org/10.1177/21582440251409441

Bio

Le Thi Bich Loan is a PhD candidate in Art Theory and History at Ho Chi Minh City University of Fine Arts, Vietnam. She graduated as valedictorian in both her undergraduate and master's programs, earning a Bachelor's degree in Graphic Design from Ho Chi Minh City University of Architecture, Vietnam, in 2006 and a Master's degree from Ho Chi Minh City University of Fine Arts, Vietnam, in 2017. She is also a

lecturer, Creative Director, and Packaging Expert affiliated with The Vietnam Packaging Association. She has authored 21 scientific articles. Her research focuses on graphic design, packaging design, contemporary design, design education, and artificial intelligence in higher education. She is particularly interested in educational environments and vocational training for people with disabilities.

AI Transparency and Responsibility Statement

The author(s) of this chapter are solely responsible for its content, including the accuracy of information, interpretations, analyses, conclusions, and references. Artificial intelligence (AI) tools may have been used to support aspects of research, writing, editing, data analysis, visualization, translation, or manuscript preparation. Any such use was undertaken under the direction and oversight of the author(s), who retain full responsibility for the final work.

The views and opinions expressed in this chapter are those of the author(s) and do not necessarily reflect the views of the editors, publisher, sponsoring organizations, or affiliated institutions. Neither the editors nor STAR Scholars Press assumes responsibility for errors, omissions, or consequences arising from the use of information contained in this chapter.

CHAPTER 7

The Digital Transformation of Higher Education: Advancing Equity and Inclusive Access in Smart Institutions

Finita Glory Roy
OP Jindal Global University, India
ORCID ID: https://orcid.org/0009-0008-7825-455X

Friggita Johnson
Claflin University, United States
ORCID ID: https://orcid.org/0000-0002-9316-0542

ABSTRACT

This chapter examines digital transformation in higher education as a potential pathway toward greater equity, inclusion, and access, with particular emphasis on smart institutions and universities in Global South contexts. It situates digitally enabled higher education within the framework of Sustainable Development Goal 4, especially its commitments to equitable access to quality tertiary education and the reduction of educational disparities. The discussion addresses hybrid and online learning, adaptive technologies, Universal Design for Learning, digital governance, and the increasing datafication of institutional processes. Although these developments may enhance flexibility, participation, and personalised learning, the chapter argues that technological adoption alone cannot ensure inclusion. Meaningful transformation requires ethical and transparent governance, accessible digital environments, culturally responsive pedagogies, strengthened institutional capacity, and sustained engagement with the structural inequalities that shape educational opportunity.

Keywords: Digital transformation; higher education; equitable access to education; educational inclusion; equity and inclusion; smart institutions; Global South

Corresponding Author: Finita Glory Roy, OP Jindal Global University, India, https://orcid.org/0009-0008-7825-455X

INTRODUCTION

The last two decades have witnessed profound technological change in the higher education sector, which has been variably conceptualized in terms of digitization, that is, the transformation of analog processes and systems into a digital form (Benavides et al., 2020). Initially, there was a concentration around the implementation of learning management systems, learning repositories, digital libraries, and administrative software. Although such developments have constituted

a significant step forward and have signalled an important milestone, they continue to embed existing educational practices, structures, and power relations unaltered (Mahaffey, 2021). The recent discourse surrounding digital transformation seems to introduce a significant departure from such merely incremental change (Verhoef et al., 2021). Digital transformation in the education sector is not just a matter of technology integration; it also requires a paradigm shift in the missions and values of organizations, as well as relationships with stakeholders (Zou et al., 2025). Digital transformation in education includes shifts in the way education is designed and assessed because of technological innovations such as artificial intelligence and the cloud. Unlike digitization, digital transformation requires a redesign of systems by using technology as a strategic resource. This is important because digital transformation emphasizes the socio-technical nature of technological change and the dependence of technological change on human action (Mihu et al., 2023).

In the sector of higher education, digital transformations have been triggered by several worldwide drivers, including massification, internationalization, marketization, and most especially, the impact of the COVID-19 pandemic. These forces have pushed institutions towards hybrid learning models, transformed operational processes within administrations, and engaged students beyond the physical campus setting (Graham et al., 2023). The intensity and speed of these transformations, however, vary across regions and types of institutions. Whereas more prestigious institutions have the infrastructure capacity to explore next-generation digital environments, universities from the South appear to be engaged with transformations despite conditions of infrastructural rationing, legal complexities, and underlying inequality (Ustyuzhantseva, 2025). For this chapter, digital transformation in higher education will be understood as a holistic process of strategic renewal whereby higher education institutions harness digital technologies to transform pedagogy and governance, as well as the learning experience itself, amid the negotiation of ethical, cultural, and social implications. The above definition is suggestive of three crucial aspects, namely: intentionality or purposefulness (Hannan, 2023), system-wide transformation or change (Tang et al., 2025), and embodiment or embeddedness (Du Toit & Verhoef, 2018). On deeper analysis, digital transformation in higher education institutions neither relies on determinism alone nor on digital or technological determinism; instead, it relies on a set of socio-political determinants, including policy frameworks and institutional values.

The argument for this chapter is rooted in recognizing and exploring digitally transformed higher education institutions that are considered “smart institutions” (Antonopoulou et al., 2023). Smart institutions extend far beyond campuses or classrooms that are “smart.” Smart institutions encompass not only smart campuses or “smart learning environments,” “smart learning spaces,” or “smart learning classrooms,” where “smart learning practices” occur. This also includes “smart education policies or governance.” The relevance of this chapter is three-fold. First, it traces out the evolution of the concept from digitization to digital transformation to define key concepts related to theoretical debates under discussion. Second, it covers faculty and student experiences of digital transformation across pedagogies,

administrative functions, and the governance of institutions of higher education. Finally, it brings into sharp relief concerns of equity and inclusion through case examples across various socio-cultures to offer insight into both the ameliorating and aggravating effects of digital transformation, enabling the ethics of smart institutions for years to come. This chapter is also aligned with the United Nations Sustainable Development Goal 4, particularly Targets 4.3 and 4.5, which emphasize equal access to affordable and quality higher education and the elimination of disparities affecting vulnerable groups. By examining digital transformation through an equity and inclusion lens, the chapter situates smart institutions as potential enablers yet contested sites of progress toward these global education goals.

DRIVERS OF DIGITAL TRANSFORMATION IN HIGHER EDUCATION

The process of digital transformation in higher education is driven by several technological, administrative, economic, and socio-historical factors that interact to shape the future of such institutions, considering the interplay of technological innovation. This is necessary to place the process of digital transformation in the overall development of smart institutions.

Technological Drivers: AI, Learning Platforms, & Cloud Infrastructures

Technology development continues to be the major driver of digital change. The integration of learning management systems (LMS) into institutions has established the root infrastructure that facilitates online learning (Shukla & Pandey, 2025). Cloud computing technology continues to advance institutions' infrastructure capabilities. Universities can now store and process large volumes of information without major infrastructure investments. Cloud computing solutions enhance scalability and facilitate interaction across institutions (Aydin, 2021). This technology continues to be essential for developing a smart ecosystem for institutions. "Artificial intelligence (AI) and automation embody a more transformative level of technological impact." For example, "AI-driven educational tools are increasingly used for adaptive learning paths, automatic grading, advising, and administrative-level decision-making." Learning analytics software uses ""data sets of massive proportions" to "forecast student success, detect students at risk, and inform institutional strategic planning." On one hand, these technologies hold the promise of greater efficiency and response to diverse needs (Sharlovych et al., 2023). On the other hand, "ethical concerns related to bias, transparency, and surveillance" emerge as troublesome issues surrounding these tools (Singun, 2025). The increasing integration of universities with commercial educational software creates a complex level of autonomy, as universities become part of an international technology market.

Policy and Governance Influences

National and institutional policies have a considerable influence on the course of digital transformation. There has been an increase in positioning digital transformation at the centre of policy reform in higher education (Nguyen & Hong, 2025). National policies for digital education, accreditation, and finance tend to encourage institutions to invest in digital learning infrastructure, credentials, and data-driven quality assurance systems for improved quality and employability. Institutionally, governance frameworks play a mediating role in shaping the formulation and implementation of digital strategies. Visions and strategic planning influenced by institutional regulatory frameworks shape either technocratic or participatory and pedagogically informed processes of digital change and transformation in organizations and institutions of higher education (Mabotha & Ngcamu, 2026). The emergence of centralized governance frameworks and units related to digital change and transformation in education, such as the office of digital learning and education innovation, indicates a positive trend at the institutional level and a system-level perspective to be taken collaboratively and together as a system. Governance frameworks can potentially marginalize academic voices and pedagogical expertise in relation to digital change and transformation in education (Haleem et al., 2022).

Marketization, Globalization, and Competition

Market logics have been on the rise as driving forces in the digital transformation of higher education. Given that institutions of higher education operate in a competitive international education market, digital technologies are utilized to enhance recruitment and branding (O'Sullivan et al., 2024). Online degree programs, microcredentials, and partnerships between institutions of higher education and technology corporations enable institutions to enrol international and non-traditional students. This blurs the lines between public education institutions and private enterprise. Globalization adds to these forces, expanding access to education across borders through collaboration and ranking systems that emphasize technicality and innovation (Rasheed, 2023). Digital transformation is thus an answer to these pressures. Moreover, with a market-driven approach to education, there is always a tendency to sacrifice quality for expandability and profit-making potential (Kerr & Ainscow, 2022). This might force lower-resource institutions to adopt Western-centric models of online education with limited relevance to their languages and cultures despite these challenges to equalization through education across the globe.

Post-Pandemic Acceleration and Institutional

The COVID-19 pandemic has become a turning point in the digital transformation of higher education. The urgent need for remote learning forced higher education institutions worldwide to quickly migrate to online education (Bond et al., 2021). At the same time, the pandemic has not only uncovered the potential of digital infrastructure in higher education institutions but has also changed institutions'

perceptions of digital learning. In a post-pandemic era, digital transformation is now being articulated in a context integral to institutional resilience and readiness. Universities and other organizations are investing in adaptive digital infrastructures that enable continued learning and address diverse student needs in a pandemic context (Zhou et al., 2023). The call for resilience in digital technologies and change has a strong affinity with smart institution building, focusing on adaptability, data-enabled decision-making, and collaboration. Yet, the pandemic has also highlighted persistent digital inequalities in higher education institutions and a call for a more holistic and psychosocially focused digital strategy. Taken together, these drivers demonstrate how the process of digital change within higher education is anything but linear and neutral. As such, an understanding of these drivers provides the key for a more critically informed consideration of the challenges and opportunities presented by smart institutions with respect to alignment with governance, higher education, and social justice tenets.

DIGITAL PEDAGOGIES AND LEARNING ENVIRONMENTS

Digital transformation has radically reshaped pedagogical practices and learning environments in higher education, pushing instruction beyond physical classrooms to flexible, networked, technology-mediated ecosystems. In smart institutions, pedagogy is no longer defined by the delivery of a curriculum but by the dynamic interplay of learners, faculty, digital platforms, data systems, and institutional policies. This chapter explores how models of blended, hybrid, and online learning; personalized and adaptive systems; Universal Design for Learning (UDL); and the experiences of faculty and students together comprise the pedagogical heart of digitally transformed higher education.

Blended, Hybrid, and Online Learning Models

Blended, hybrid, and fully online learning models have emerged as salient features of digital pedagogy and offer varying degrees of integration between face-to-face and virtual instruction (Thomas et al., 2025). The most common way of executing blended learning involves an in-person activity supported by online work, which provides flexibility in course design while sustaining the social affordances of in-person classroom interaction. Hybrid models expand on this by permitting students to decide whether to participate synchronously in-person or virtually, which fosters inclusivity regarding learner needs, schedules, and locations. In contrast, fully online learning configures pedagogy completely with digital platforms that may use asynchronous and synchronous digital technologies for content delivery, interaction, and assessment. Within smart institutions, such models are increasingly supported by sophisticated learning management systems, video conferencing technologies, collaborative tools, and digital assessment platforms (Camilleri & Camilleri, 2021). If thoughtfully designed, these models can offer increased autonomy for learners, active learning, and continuous feedback. However, the pedagogical effectiveness of blended and online learning depends less on access to technology and more on instructional design, faculty competence, and institutional support. Replicating lecture-centric approaches in online formats often leads to disengagement and

cognitive overload, underlining a need for pedagogical transformation rather than mere modality shifts. Notably, this also raises concerns over equity and quality in the expansion of online and hybrid learning models (Ayanwale et al., 2025). Such models may relate to inequalities across students' backgrounds in terms of connectivity, devices, digital literacy, and home learning environments. Thus, smart institutions need to approach blended and online models not as cost-saving substitutes but as pedagogically intentional designs with flexibility, support structures, and inclusive practices. In this context, digitally mediated learning models resonate strongly with SDG Target 4.3 by expanding access to tertiary education for working learners, caregivers, and students in geographically remote regions, provided affordability and digital support structures are adequately addressed.

Personalized and Adaptive Learning Systems

Personalized and adaptive learning systems are one important next dimension in the development of digital pedagogies, incorporating data analytics and artificial intelligence to create personalized learning experiences for individual students (Gligorea et al., 2023). Such systems automatically optimize content difficulty, pacing, and instructional pathways based on learner performance, preferences, and engagement patterns. Higher education institutions commonly deploy personalized learning through adaptive courseware, intelligent tutoring systems, and recommendation engines incorporated into digital platforms. For advocates, personalized learning offers the potential to engage students better, accommodate complex and differentiated learning trajectories, and retain students who would otherwise be lost due to standardized expectations. In smart institutions, learning analytics dashboards are designed to supply real-time intelligence to faculty and other administrators about student performance, which can then be used for interventions and academic advising. Such data-driven approaches are viewed as resonating with broader institutional goals of efficiency, responsiveness, and success (Paulsen & Lindsay, 2024). However, personalization has pedagogical and ethical consequences that deserve close attention. Adaptive systems often depend on algorithmic models, which could be biased toward quantifiable results rather than deeper processes of learning like critical thinking, creativity, and social interaction. Reinforcing deficit-based narratives, particularly for students identified as "at risk, " without taking into consideration the structural causes that influence academic achievement, is also a possibility. Most importantly, proprietary adaptive platforms raise questions about data ownership, transparency, and the degree to which pedagogical decision-making is outsourced to commercial technologies. From a critical perspective, personalized learning needs to be treated as a pedagogical possibility, rather than a technological inevitability-one that requires consonance with educative values and human judgment.

Universal Design for Learning UDL and Accessibility

Universal Design for Learning provides a critical pedagogical framework through which digitally mediated learning environments can be made more inclusive and

responsive to learner diversity (Priyadharsini & Mary, 2024). Based on the principles of equity and flexibility, UDL places significant emphasis on offering multiple means of engagement, representation, and expression that enable students to access content and demonstrate learning in a variety of ways. In the context of digital transformation, UDL shifts from an after-the-fact accommodation model of accessibility to a proactively critical design philosophy. Digital technologies greatly facilitate the operationalization of UDL principles through resource captioning, screen reader-friendly resources, flexibility in assessment types, and multimodal content delivery (Bucheli et al., 2024). For students with disabilities, such features can reduce several participation barriers and foster greater academic autonomy. Beyond disability, UDL supports the learning of linguistically diverse, cognitively diverse, and culturally diverse students, making it highly relevant in massified and internationalized higher education systems. Despite its potential, UDL implementation is uneven across institutions (Anggraini & Subasno, 2024). Faculty seldom have training in inclusive digital design, and institutional policies tend to regard accessibility as a compliance matter rather than a pedagogical commitment. Smart institutions that put accessibility at the forefront incorporate UDL into their curriculum development processes, faculty development programs, and the procurement of digital tools and services. In such circumstances, this integration begins to signal human-centred digital transformation whereby the value of technological innovation is assessed not simply for efficiency but by its potential to increase educational justice.

Faculty and Student Experiences around Digitally Mediated Learning

The experiences of faculty and students are crucial in the moulding of digital pedagogies to become successful and sustainable. For faculty, the shift to digital learning requires changes in professional identities, pedagogical roles, and labour conditions. Teaching in digitally mediated environments requires new competencies in instructional design, digital assessment, and online facilitation-activities usually accompanied by more workload and blurred boundaries between academic and administrative tasks (Sofkova Hashemi et al., 2023). While some faculty embrace these changes as opportunities for innovation and flexibility, others experience resistance, fatigue, or marginalization, particularly when transformation is imposed through top-down mandates. Professional development and institutional support are thereby important features of effective digital pedagogy. Smart institutions invest in ongoing faculty capacity building, peer learning communities, and recognition of digital teaching labour within promotion and review systems. Importantly, faculty agency over pedagogical decisions is preserved to prevent teaching from being reduced to platform management and content delivery (Kwet & Prinsloo, 2020). Student experiences within digitally mediated learning environments are diverse and complex. Many students appreciate the flexibility, autonomy, and accessibility these environments offer, particularly working learners, caregivers, and those residing in geographically remote areas (Alsayer, 2023). Simultaneously, students report motivational issues, isolation, challenges to cognitive overload, and diminished opportunities to engage in informal learning and peer interaction.

Student experience is highly correlated to pedagogical design, instructor presence, and institutional support services ranging from digital advising and counselling to technical assistance. Within smart institutions, the student experience is ever more scrutinized through feedback mechanisms and analytics, raising linked questions about participation, consent, and representation. To the extent that data-driven insights might inform pedagogical improvement, these need to be supplemented through qualitative engagement with student voices if the relational and affective dimensions of learning are to be captured (Onyebuchi et al., 2024). Digital pedagogy should therefore be understood not as a technical solution but as an emergent practice that redefines what it means to teach and learn in a digitally transformed higher education.

INSTITUTIONAL TRANSFORMATION AND GOVERNANCE

Digital transformation in higher education extends beyond teaching and learning, encompassing governance, administration, and decision-making. With the rise of smart institutions, universities increasingly rely on digital platforms to manage academic, financial, and human resource functions (Zhukabayeva et al., 2025). While these systems promise efficiency, transparency, and responsiveness, they also introduce complex power dynamics and ethical challenges, necessitating critical scrutiny.

Digital Administration and Academic Management Systems

The adoption of electronic administration systems, including Enterprise Resource Planning (ERP), student information systems, online admissions, and digital assessments, has streamlined institutional operations by centralizing multiple functions. These systems enable real-time tracking of enrollment, attendance, assessment, and resource allocation, presenting digital governance as a solution to bureaucratic inefficiency (Kalla, 2021). However, centralization can privilege managerial logic over faculty and departmental autonomy, standardizing decision-making and potentially reducing academic discretion. Moreover, investment in sophisticated systems often reflects and reinforces resource disparities between well-funded and financially constrained institutions, creating hierarchical divisions within higher education.

Datafication, Learning Analytics, and Decision-Making

Datafication, the conversion of educational activities into measurable data, has emerged as a central driver of governance. Learning analytics tools monitor student engagement, performance, and progression, generating predictive models to guide interventions, curriculum planning, and quality assurance (Erstad et al., 2023). While data-driven decision-making is framed as objective and evidence-based, it carries inherent biases. Metrics often prioritize easily quantifiable outcomes, potentially marginalizing critical

aspects of education such as critical thinking, creativity, and socialization. Predictive analytics can inadvertently reproduce inequalities, labelling students from disadvantaged backgrounds as "at risk" without addressing structural barriers like poverty, disability, or discrimination (Miser & Sarioguz, 2024). Ethical governance frameworks are essential to ensure data practices enhance institutional insight without perpetuating inequities.

Ethical Governance, Privacy, and Surveillance

The extensive collection and analysis of sensitive student and staff data raise significant ethical considerations. Biometric attendance systems, proctoring tools, and campus surveillance exemplify the increasing monitoring embedded within digital governance (Labayen et al., 2021). Ethical governance requires balancing institutional efficiency with the protection of individual rights, privacy, and academic freedom. Lack of transparency and awareness regarding data usage can foster mistrust and anxiety among stakeholders. Smart institutions must implement participatory policies that ensure ownership, accountability, and responsible data management, embedding ethical considerations into governance practices (Papagiannidis et al., 2025). A critical challenge in digital governance is the reliance on proprietary platforms provided by global technology firms. Platform dependence can constrain institutional autonomy, as external vendors control digital infrastructure, data standards, and pedagogical affordances. Contractual limitations and standardized systems may marginalize local knowledge and pedagogical priorities, particularly in Global South contexts where institutions have limited bargaining power (Schuetze et al., 2024). These dynamic risks reproduce forms of digital colonialism, emphasizing the need for strategic digital procurement, open-source alternatives, and internal capacity building to safeguard institutional sovereignty. Without ethical governance and institutional accountability, digital systems risk undermining the equity objectives central to SDG Targets 4.3 and 4.5 by privileging efficiency and standardization over access, inclusion, and academic autonomy.

Rethinking Governance in Smart Institutions

The transformation of governance in digitally mediated higher education presents both opportunities and risks. While digital platforms and analytics can enhance efficiency and innovation, they also centralize control and introduce surveillance, potentially undermining autonomy and trust. Effective governance in smart institutions must transcend technical efficiency to prioritize ethical stewardship, participatory decision-making, and accountability (Sama et al., 2021). Embedding these principles ensures that digitally enabled universities remain inclusive, socially responsive, and committed to the public good, navigating the complexities of contemporary higher education with integrity and foresight (Jing et al., 2025).

EQUITY, INCLUSION, AND THE GLOBAL SOUTH PERSPECTIVE

Although technology transformation in the education sector is considered an across-the-board approach to innovation and efficiency, its effects are highly disparate across different social, cultural, and geopolitical settings. In the Global South, technology transformation in the education sector is taking place in the backdrop of deeply entrenched structural issues related to access, power, and representation (Holvikivi, 2022). This section will critically interrogate the effects of digital divides, identity formations in the social division of labour, language hierarchies, and contextual considerations in the experience of the education sector in the digital age in India and in the Global South. The smart institution will be nuanced in its measurement in terms of its technology orientation and its engagement in equity and social justice.

Digital Divides: Access, Skills, and Participation

Digital divides in the education sector are not just limited to physical access to technology and the internet but also include divides in digital competencies and engagement. In the Global South reality, students are confronted with unreliable internet connections, slow bandwidth, sharing of technology, and high data expenses, which limit their participation in digital education offerings. Rural versus urban divides also widen the gap in making education accessible to students in rural areas who cannot participate in synchronous education activities using technology (Sebu, 2025). In addition to issues of access, disparities in digital literacy and confidence have a major impact on learning outcomes. Socio-economically affluent students have greater opportunities to gain pre-existing experience with digital technology, placing them in a favourable position to readily interact with online learning platforms, academic databases, and online assessments. First-generation learners and students from disadvantaged groups, in contrast, may feel a sense of alienation and mental strain from digital learning platforms (Qaribilla et al., 2024). A widening divide can be expected here because digital education pedagogy rests on a presumption of equal technological capabilities, placing disadvantaged students in a marginalized position (Paccoud et al., 2021). These challenges directly reflect the concerns articulated in SDG Target 4.5, which calls for the elimination of disparities in education affecting women, persons with disabilities, and other vulnerable populations. Digital transformation, therefore, must be evaluated not only in terms of innovation but also in terms of its capacity to address intersecting forms of exclusion.

Disability, Gender, Caste, and Social Class

The role of digital transformation also overlaps with other dimensions of inequality, such as disability, gender, caste, and class. For disabled students, digital technology offers the promise of greater accessibility through screen readers, captions, flexible learning pace, and different modes of assessment. However, such accessibility is subject to the conditions that are created by these learning environments if they are

not designed to be inclusive and accessible to disabled learners (Poggianti et al., 2025). Inaccessible learning platforms and rigid modes of assessment have disabled learners with visual, hearing, cognitive, or psychosocial disabilities from advancing because the lack of Universal Design for Learning creates a burden of accessibility on individual learners within academia. Gendered aspects of digital disparity are especially relevant in the Global South. Female study participants may be confronted with limited opportunities to use personal devices, reduced privacy during online engagement, and heightened caregiving roles that hinder participation in online learning. Such complicated factors will further apply to women belonging to marginalized caste and economic groups, thus exemplifying how gender inequality is both intersectional and complex (Sharma & Ojha, 2025). Regarding the specific scenario of India, the caste system remains an influential factor throughout the lives of study participants belonging to the Dalit and Adivasi communities, who are hampered by systemic barriers to the use and adoption of digital technologies due to factors such as budgetary limitations, language separation, and institutional biases (Goghari & Kusi, 2023).

Language, Localization, and Cultural Relevance

Relevance of language and culture is a crucial but often overlooked aspect of equity in the digital transformation of higher education. The dominance of the English language in digital tools, learning content, and knowledge resources poses a challenge for students whose native languages do not align with the predominantly English-speaking institutions of higher learning (Soraya et al., 2025). For instance, students in India and other linguistically diverse countries can conceptually understand a subject but find it difficult to express that knowledge through the English-language medium of digital platforms. It has become important to localize content concerning technology, pedagogy, and assessment. Premature adoption of smart technology without localizations can cause the erosion of localized epistemologies and cultures. Culturally informed digital pedagogies emphasize the strengths of learners' everyday experiences and community and cultural knowledge, which can be seen as strengths rather than deficits. Using indigenous languages and examples, and facilitating learning processes through active methods, can be part of efforts to deepen engagement and affirm a positive sense of a diverse learning identity (McDaniel, 2024).

Case Illustrations from India and the Global South

The Indian experience during and after the COVID-19 pandemic has important lessons to learn in terms of the complexities of digital transformation in the context of the Global South. For instance, online learning practices revealed huge disparities in access to online education, whereby some children could not access online lessons or submit their homework because of a lack of access to devices and internet connectivity (Jafar et al., 2023). On the other hand, some innovative approaches to online education were adopted by the communities in India, such as online access points and the use of messaging tools as online platforms. In some Indian universities, efforts to incorporate accessibility within learning management

systems, as well as digital literacy training for faculty members and students, point towards the direction of smart institutions (Adithya & Vadivel, 2024). Open educational resources, as well as digital platforms supported by the Indian Government, have resulted in easy access to learning opportunities. Examples in the regions of the global South point towards the success of hybrid approaches that incorporate innovation with the community. These examples show that while digital transformation is neither exclusionary nor emancipatory in nature, it is nonetheless dependent on certain values of governance and social commitments being at stake (Singun, 2025). Smart institutions for the Global South need to balance global technological currents with local conditions to ensure that digital transformation is used for inclusion instead of exclusion.

FUTURE DIRECTIONS AND CONCLUSION

The digital transformation of higher education is thus an important turning point in the development of universities towards increasingly "smart" institutions. However, as this chapter has shown, digital transformation is anything but a linear, technical process; it is instead deeply social, ethical, and political. Even as the promise of "smart" institutions is innovation, flexibility, and efficiency, it is ultimately contingent on the extent to which digital infrastructure is developed in ways that place the needs of human dignity, equity, and higher education at their center (Fan, 2025). The future of higher education is thus not contingent on the technical acuity of digital tools but on the underlying values informing their integration. A more equitable, justice-oriented, and human-centred vision for "smart" education thus places at its forefront the experiences, needs, and perspectives of students, faculty, and staff, but most importantly, of historically marginalized individuals within higher education (Kingston & Devaki, 2024). A more individualized, but not prejudiced, effort at "smart" infrastructure, instead, seeks to resist narratives of technological determinism, in which progress is solely achieved through technological optimization, automation, and datafication, focusing instead on relational pedagogies, equity, and inclusive design. The resulting "smart" infrastructure in higher education would place an equal, if not more, emphasis on innovation, accessibility, multi-linguistic, multi-cultural, psychosocial, or psychosocially appropriate development, towards people as much as towards machines. However, a more justice-focused approach to digital transformation would simultaneously engage with power, focusing on how digital infrastructure might differentially reproduce or resist structural inequalities, in terms of, inter alia, ability, gender, caste, class, and geography (UNESCO, 2023). For this vision to become a reality, there must be an integrated and ethical approach to digital transformation in education policy-making and institutional management. Concerning policymaking, national and regional frameworks should shift away from access indicator-driven policies to focus on quality, access, and accountability in digital education in higher education institutions. Public investments in digital infrastructure, online educational resources, and multi-language platforms will also decrease dependency on proprietary tools and enable institutions to gain autonomy. On the institutional front, there must be the establishment of clear governance

frameworks in digital decision-making that ensure representation of both faculty and students in institutions of higher learning. The governance of data must emphasize transparency, informed consent, and privacy safeguarding, while resisting excessive surveillance and algorithmic control (de Alwis et al., 2025). Staff development programs aimed at enhancing the skills of all education stakeholders must also receive institutional recognition that considers digital pedagogy as institutional work. Accessibility and Universal Design of education must be integrated into the organizational focus on education program design, purchase, and quality assessment, rather than as special provisions in institutions of higher learning (Thomas et al., 2023). Viewed through the lens of SDG Targets 4.3 and 4.5, digital transformation in higher education emerges as both an opportunity and a responsibility. Smart institutions can contribute meaningfully to global education goals only when access, affordability, and the elimination of disparities remain central to digital innovation strategies.

The current change in the landscape of higher education also provides future research with challenging possibilities. Researchers need to continue to explore the social implications of digitalization and its implications in relation to work, governance, and the production of knowledge. Longitudinal research and comparative studies conducted in different geographical areas can help in understanding the developments of smart institutional paradigms in different contexts and their interaction with socio-cultural milieus in specific geographical areas. There also needs to be research using participatory methodologies, focusing on the voices and experiences of the actors in society most affected by digitalization or technological change in higher education. For practitioners in higher education and teaching and learning, this book raises an important point about the need to adopt a reflective, context-specific approach to implementing technological change in education and teaching, and in other areas more broadly. Higher education faces unparalleled opportunities in digital transformation. However, it also faces challenges if it fails to address equity, ethics, and human agency in its smart institutions. Becoming smart is not an issue for higher education; it is a matter of "how." By incorporating human-centred and justice-driven values, higher education can ensure its institutions become smart, socially responsive, and resilient in this complex world.

REFERENCES

Adithya, S. S., & Vadivel, M. (2024). A study on adoption of online education platforms in India. International Journal of Novel Research and Development, 9(3), d623–c634. https://www.ijnrd.org

Alsayer, Ahmed. (2023). Learners' Experiences in an Online Learning Environment: An Analysis of the Impact of International Collaboration. SAGE Open. 13. 10.1177/21582440231208524.

Anggraini, D., & Subasno, Y. (2024). Universal design learning: Rehabilitation and inclusive education in multidisciplinary perspective for inclusive development. Journal of ICSAR, 8(2), 245. http://dx.doi.org/10.17977/um005v8i2p245

Antonopoulou, Katerina & Begkos, Christos & Zhu, Zichen, 2023. "Staying afloat amidst extreme uncertainty: A case study of digital transformation in Higher Education," Technological Forecasting and Social Change, Elsevier, vol. 192(C).

Ayanwale, Kunle & Molefi, Rethabile & Kurata, Lehlohonolo & Agunbiade, Abiodun & Olatunbosun, Stella & Sanni, Tajudeen. (2025). From platform to pedagogy: reimagining student engagement in the digital learning landscape. Cogent Education. 12. 2580756. https://doi.org/10.1080/2331186X.2025.2580756.

Aydin, H. (2021). A Study of Cloud Computing Adoption in Universities as a Guideline to Cloud Migration. Sage Open, 11(3). https://doi.org/10.1177/21582440211030280

Benavides, L. M. C., Tamayo Arias, J. A., Arango Serna, M. D., Branch Bedoya, J. W., & Burgos, D. (2020). Digital Transformation in Higher Education Institutions: A Systematic Literature Review. Sensors, 20(11), 3291. https://doi.org/10.3390/s20113291

Bond, M., Bedenlier, S., Marín, V. I., & Händel, M. (2021). Emergency remote teaching in higher education: mapping the first global online semester. International journal of educational technology in higher education, 18(1), 50. https://doi.org/10.1186/s41239-021-00282-x

Bucheli, María & Gómez Galán, José & Caceres, Maritza & Catalán, Luis. (2024). Digital technologies as enablers of universal design for learning: higher education students' perceptions in the context of SDG4. Discover Sustainability. 5. https://doi.org/10.1007/s43621-024-00699-0.

Camilleri, Mark Anthony & Camilleri, Adriana. (2021). The Acceptance of Learning Management Systems and Video Conferencing Technologies: Lessons Learned from COVID-19. SSRN Electronic Journal. https://doi.org/10.2139/ssrn.3905093.

de Alwis, A., Shrestha, A. & Sarker, T. Exploring Governance for accreditation in the education sector using blockchain technology: a systematic literature review. Discov Educ 4, 57 (2025). https://doi.org/10.1007/s44217-025-00449-y

Du Toit, J. & Verhoef, A.H., 2018, 'Embodied digital technology and transformation in higher education', Transformation in Higher Education 3(0), a52.

Erstad, Ola & Gilje, Øystein & Guðmundsdóttir, Gréta & Viberg, Olga & Williamson, Ben & Tondeur, Jo. (2023). Datafication in and of Education -a literature review. https://doi.org/10.13140/RG.2.2.35661.00483

Fan Y. (2025). The role of artificial intelligence in the digital transformation of government: opportunities and ethical challenges. Frontiers in public health, 13, 1694996. https://doi.org/10.3389/fpubh.2025.1694996

Gligorea, I., Cioca, M., Oancea, R., Gorski, A.-T., Gorski, H., & Tudorache, P. (2023). Adaptive Learning Using Artificial Intelligence in e-Learning: A Literature Review. Education Sciences, 13(12), 1216. https://doi.org/10.3390/educsci13121216

Goghari, V. M., & Kusi, M. (2023). An introduction to the basic elements of the caste system of India. Frontiers in psychology, 14, 1210577. https://doi.org/10.3389/fpsyg.2023.1210577

Graham, C. R., Danaa, G., Purevsuren, T., Martínez, A., Spricigo, C. B., Camilotti, B. M., & Batsukh, T. (2023). Digital Learning Transformation in Higher Education: International Cases of University Efforts to Evaluate and Improve Blended Teaching Readiness. Education Sciences, 13(11), 1143. https://doi.org/10.3390/educsci13111143

Haleem, Abid & Javaid, Mohd & Qadri, Mohd & Suman, Rajiv. (2022). Understanding the Role of Digital Technologies in Education: A review. Sustainable Operations and Computers. 3. https://doi.org/10.1016/j.susoc.2022.05.004

Hannan, Shaikh Abdul. (2023). Development of Digital Transformation in Higher Education Institutions. Journal of Computer Science & Computational Mathematics. 13. 1-8. https://doi.org/10.20967/jcscm.2023.01.001.

Holvikivi, Jaana. (2022). Digitalisation of Education in the Global South: Conditions and Concerns.

Jafar, K., Ananthpur, K., & Venkatachalam, L. (2023). Digital divide and access to online education: new evidence from Tamil Nadu, India. Journal of social and economic development, 1–21. Advance online publication. https://doi.org/10.1007/s40847-023-00236-1

Jing, M., Guo, Z., Wu, X., Yang, Z., & Wang, X. (2025). Higher Education Digital Academic Leadership: Perceptions and Practices from Chinese University Leaders. Education Sciences, 15(5), 606. https://doi.org/10.3390/educsci15050606

Kalla, Nitin. (2021). A study on the impact of ERP implementation and Adoption in the Higher Education Institutions. https://doi.org/10.13140/RG.2.2.33851.59688.

Kerr, K., & Ainscow, M. (2022). Promoting Equity in Market-Driven Education Systems: Lessons from England. Education Sciences, 12(7), 495. https://doi.org/10.3390/educsci12070495

Kingston, R., & Devaki, N. (2024). Online learning is being revamped by Education 4.0. In Implementation of NEP 2020: Challenges and opportunities in teacher education. Gandhigram Rural Institute.

Kwet, Michael & Prinsloo, Paul. (2020). The 'smart' classroom: a new frontier in the age of the smart university. Teaching in Higher Education. 25. 1-17. https://doi.org/10.1080/13562517.2020.1734922.

Labayen, Mikel & Vea, Ricardo & Florez, Julian & Aginako, Naiara & Sierra, Basilio. (2021). Online Student Authentication and Proctoring System Based on Multimodal Biometrics Technology. IEEE Access. PP. 1-1. https://doi.org/10.1109/ACCESS.2021.3079375.

Mabotha, P. A. P., & Ngcamu, B. S. (2026). Digital Transformation in the Higher Education Sector: A Systematic Literature Review. Administrative Sciences, 16(1), 1. https://doi.org/10.3390/admsci16010001

Mahaffey, F. D. (2021). Rethinking pedagogy for a digital age: Principles and practices of design. Quarterly Review of Distance Education, 22(2), 61–63, 70.

McDaniel, Dominique. (2024). Toward Culturally Digitized Pedagogy: Informing Theory, Research, and Practice. Reading Research Quarterly. 59. 1-18. 10.1002/rrq.534.

Mihu, Cantemir & Pitic, Antoniu & Bayraktar, Dorin. (2023). Drivers of Digital Transformation and their Impact on Organizational Management. Studies in Business and Economics. 18. 149-170. https://doi.org/10.2478/sbe-2023-0009

Miser, Evin & Sarioguz, Orcun. (2024). Data-Driven Decision-Making: Revolutionizing Management in the Information Era. International Research Journal of Modernization in Engineering Technology and Science. https://doi.org/10.56726/IRJMETS49577.

Nguyen, H., & Hong, Y. (2025). National policy analysis of digital transformation in Vietnamese higher education: Conceptualising a three-layer model for implementation. Policy Futures in Education, 1–24. https://doi.org/10.1177/14782103251348089

O'Sullivan, H., Polkinghorne, M., Chapleo, C., & Cownie, F. (2024). Contemporary Branding Strategies for Higher Education. Encyclopedia, 4(3), 1292-1311. https://doi.org/10.3390/encyclopedia4030085

Onyebuchi, Nneamaka & Olusola, Ayeni & Hamad, Nancy & Osawaru, Blessing & Adewusi, Ololade. (2024). AI in education: A review of personalized learning and educational technology. GSC Advanced Research and Reviews. 18. 261-271. https://doi.org/10.30574/gscarr.2024.18.2.0062.

Paccoud, I., Baumann, M., Le Bihan, E., Pétré, B., Breinbauer, M., Böhme, P., Chauvel, L., & Leist, A. K. (2021). Socioeconomic and behavioural factors associated with access to and use of Personal Health Records. BMC medical informatics and decision making, 21(1), 18. https://doi.org/10.1186/s12911-020-01383-9

Papagiannidis, Emmanouil & Mikalef, Patrick & Conboy, Kieran. (2025). Responsible artificial intelligence governance: A review and research framework. The Journal of Strategic Information Systems. 34. https://doi.org/10.1016/j.jsis.2024.101885.

Paulsen, Lucas & Lindsay, Euan. (2024). Learning analytics dashboards are increasingly becoming about learning and not just analytics - A systematic review. Education and Information Technologies. 29. 1-30. https://doi.org/10.1007/s10639-023-12401-4.

Poggianti, Camilla & Chessa, Stefano & Pelagatti, Susanna & Kocian, Alexander. (2025). Immersive Technologies for Inclusive Digital Education: A Systematic Survey. Human Behavior and Emerging Technologies. 2025. 38. https://doi.org/10.1155/hbe2/8888303.

Priyadharsini, V & Mary, Sahaya. (2024). Universal Design for Learning (UDL) in Inclusive Education: Accelerating Learning for All. Shanlax International Journal of Arts, Science and Humanities. 11. 145-150. https://doi.org/10.34293/sijash.v11i4.7489.

Qaribilla, Roys & Indrajaya, Kusnida & Mayawati, Cicilia. (2024). Digital Learning Inquality: The Role of Socioeconomic Status in Access to Online Education Resources. International Journal of Social and Human. 1. 51-58. https://doi.org/10.59613/55gdmt96.

Rasheed, Z. (2023). Educational Innovation amidst Globalization: Higher Education Institutions and Societal Integration. IgMin Res, 1(2), 154-159. https://doi.org/10.61927/igmin131

Sama, Linda & Stefanidis, Abraham & Casselman, R.. (2021). Rethinking governance for the digital era: The role of stewardship. Business Horizons. 65. https://doi.org/10.1016/j.bushor.2021.08.001.

Schuetze, Hans & de Vries, Wietse & Alvarez Mendiola, German. (2024). Digitalization of Higher Education: An Introduction. Journal of Comparative & International Higher Education. 16. 6-12.

Sebu, Soyhunlo. (2025). Digital Divide in India: Access to Online Learning for School Teachers and Students During COVID-19. Journal of Education & Social Policy. https://doi.org/10.30845/jesp.v12p6.

Sharlovych, Zoia & Vilchynska, Liudmyla & Danylyuk, Serhiy & Huba, Bohdan & Zadilska, Halyna. (2023). Digital Technologies as a Means of Improving the Efficiency of Higher

Education. International Journal of Information and Education Technology. 13. 1214-1221. https://doi.org/10.18178/ijiet.2023.13.8.1923.

Sharma, A., & Ojha, J. K. (2025). Analyzing the gender digital divide through powercube framework: A systematic literature review. Information Development, 0(0). https://doi.org/10.1177/02666669251337064

Shukla, P., & Pandey, Y. (2025). Unveiling issues and challenges: A review of learning management systems (LMS) in higher education. National Journal of Education, 23(2), 170-180.

Singun, A. J. (2025). Unveiling the barriers to digital transformation in higher education institutions: A systematic literature review. Discover Education, 4(1). https://doi.org/10.1007/s44217-025-00430-9

Sofkova Hashemi, Sylvana & Lindström, Nataliya & Brooks, Eva & Hahn, Judit & Sjöberg, Jeanette. (2023). Impact of Emergency Online Teaching on Teachers' Professional Digital Competence: Experiences from the Nordic Higher Education Institutions.

Soraya, Tengku & Fibriasari, Hesti & Atmojo, Wahyu & Hutagalung, Trisnawati & Sihaloho, Anastasya & Suswati, Rita. (2025). Digital Literacy of Language Learning in Higher Education: The Gender Perspective. E-Learning Innovations Journal. 3. 172-196. https://doi.org/10.57125/ELIJ.2025.09.25.07.

Tang J, Huang P and Yan S (2025) Digital transformation in higher education: logical framework, practical dilemmas, and implementation approaches. Front. Psychol. 16:1565591. https://doi.org/10.3389/fpsyg.2025.1565591

Thomas, Elizabeth & Lembke, Erica & Gandhi, Allison. (2023). Universal Design for Learning within an Integrated Multitiered System of Support. Learning Disabilities Research & Practice. 38. https://doi.org/10.1111/ldrp.12302.

Thomas, Sunny & Joshi, Manish & Anjana, Chamoli & Dolly, & Chavan, Amar. (2025). Blended Learning in Education: The Future of Digital Pedagogy. 2. 329. 10.61336/jmsr/25-05-37.

UNESCO. (2023). Guidance on generative AI in education and research. UNESCO Publishing. https://unesdoc.unesco.org

Ustyuzhantseva O. (2025). Imagining the Digital University: Infrastructural Logics and Institutional Futures in the Global South. Foresight and STI Governance, 19(4). Retrieved from https://foresight-journal.hse.ru/article/view/29082

Verhoef, Peter & Broekhuizen, Thijs & Bart, Yakov & Bhattacharya, Abhi & Dong, John & Fabian, Nicolai & Haenlein, Michael. (2021). Digital transformation: A multidisciplinary reflection and research agenda. Journal of Business Research. 122. https://doi.org/10.1016/j.jbusres.2019.09.022.

Zhou, X., Smith, C. J. M., & Al-Samarraie, H. (2023). Digital technology adaptation and initiatives: a systematic review of teaching and learning during COVID-19. Journal of computing in higher education, 1–22. Advance online publication. https://doi.org/10.1007/s12528-023-09376-z

Zhukabayeva, T., Baumuratova, D., Zholshiyeva, L., Karabay, A., & Abdrakhmanov, K. (2025). Digital Transformation in Higher Education: Toward a National Model of Digital University in Kazakhstan Through Global and Local Comparison. Sustainability, 17(24), 11132. https://doi.org/10.3390/su172411132

Zou Y, Kuek F, Feng W and Cheng X (2025) Digital learning in the 21st century: trends, challenges, and innovations in technology integration. Front. Educ. 10:1562391. https://doi.org/10.3389/feduc.2025.1562391

Bio(s)

Finita Glory Roy is an accomplished Professor (Full) at the Jindal Institute of Behavioural Sciences, OP Jindal Global University, India, with over three decades of academic and professional experience. She holds a PhD in Rehabilitation Science & Special Education, along with advanced degrees in Rehabilitation Science, Psychology, Education, and Personnel Management. At JIBS, she focuses on curriculum development, student mentorship, research supervision, and community outreach. A certified Rehabilitation Counsellor, Dr. Roy is a member of the Rehabilitation Council of India, All-India Psychologists Association, and the Council for Exceptional Children, USA. She has earned international certification in healthcare education from Hogeschool Zyud University, The Netherlands. She has been consistently invited as a resource person for training programs targeting school leaders, educators, and professionals from both public and private sectors. Her research focuses on disability rehabilitation, empowerment interventions, resilience strategies, and inclusive practices to promote social inclusion and well-being for diverse populations. She has presented her work at national and international platforms and has published widely in peer-reviewed journals. Dr. Roy's scholarly contributions bridge behavioral science and disability studies, with a strong emphasis on promoting well-being, social inclusion, and evidence-based practices

Friggita Johnson is an Assistant Professor of Education at Claflin University in South Carolina, USA, where she prepares future teachers to be reflective practitioners and effective leaders. She holds a Ph.D. in Special Education from Clemson University and a master's degree in Rehabilitation Science and Special Education. She has completed postgraduate studies in Public Relations and Human Resource Management. Dr. Johnson holds South Carolina teaching licenses in multiple disabilities and elementary education, an endorsement in gifted and talented education, and certification as a South Carolina Evaluator through the National Institute for Excellence in Teaching (NIET). Her teaching focuses on engaging diverse learners and connecting research with classroom practice. An engaged scholar and academic leader, Dr. Johnson has presented at national and international conferences, served as an invited speaker and guest lecturer internationally, published in peer-reviewed journals, and reviewed for academic journals and professional conferences. Johnson's research addresses teacher education, academic and behavioral interventions, and technology-based supports for students with learning needs. She serves as the Character Fellow for The Village: Reviving the Legacy of a Visionary Leadership Institute at Claflin University. She also mentors undergraduate students in research and conference presentations and collaborates across disciplines to

enhance student scholarship. Her certifications also include the Science of Reading LETRS program, funded by the South Carolina Department of Education, and Adult Mental Health First Aid from the National Council for Mental Wellbeing. Dr. Johnson is the past president of the South Carolina Association of Teacher Educators and currently serves as the Principal Investigator on a $750, 000 grant funded by the U. S. Department of Education Office of Special Education Programs (OSEP) to address state-identified personnel preparation needs in special education and to support the launch of a new special education program at Claflin University. Her work has been recognized with the 2026 SCICU Excellence in Teaching Award from South Carolina Independent Colleges and Universities and the Teacher Education Division Excellence in Research Award from the South Carolina Council for Exceptional Children.

AI Transparency and Responsibility Statement

The author(s) of this chapter are solely responsible for its content, including the accuracy of information, interpretations, analyses, conclusions, and references. Artificial intelligence (AI) tools may have been used to support aspects of research, writing, editing, data analysis, visualization, translation, or manuscript preparation. Any such use was undertaken under the direction and oversight of the author(s), who retain full responsibility for the final work.

The views and opinions expressed in this chapter are those of the author(s) and do not necessarily reflect the views of the editors, publisher, sponsoring organizations, or affiliated institutions. Neither the editors nor STAR Scholars Press assumes responsibility for errors, omissions, or consequences arising from the use of information contained in this chapter.

CHAPTER 8

The Future of Higher Education: Digital, Adaptive, and Smart Institutions

Agnieszka Wójcik-Czerniawska
SGH Warsaw School of Economics, Poland
ORCID ID: https://orcid.org/0000-0002-9612-1952

Zbigniew Grzymała
SGH Warsaw School of Economics, Poland
ORCID ID: https://orcid.org/0000-0001-8861-8486

ABSTRACT

This chapter examines the future of higher education through the rise of digital, adaptive, and smart institutions. It explores digital transformation, smart campuses, artificial intelligence, automation, blockchain credentials, learning analytics, hybrid learning, and the changing role of faculty. The chapter argues that smart institutions can improve engagement, operational efficiency, sustainability, and global collaboration, but only when technological innovation is paired with governance, cybersecurity, ethical safeguards, and equitable access. It presents smart higher education as a flexible, data-oriented, and globally networked institutional model.

Keywords: Smart institutions, digital transformation, AI in higher education, adaptive learning, blockchain credentials, learning analytics, hybrid education

Corresponding Author: Agnieszka Wójcik-Czerniawska, SGH Warsaw School of Economics, Poland, https://orcid.org/0000-0002-9612-1952

INTRODUCTION

Smart institutions are those institutions of higher education that take advantage of digital technologies, data analytics, and networked systems to improve learning, research, and administrative activities. In contrast to traditional institutions, which have to base their teaching on face-to-face learning and use old-fashioned administrative tools, smart institutions combine modern technologies, including artificial intelligence (AI), cloud computing, the Internet of Things (IoT), and the blockchain, to form a more effective, flexible, and student-oriented learning experience. These institutions may be characterized as those where learning experiences can be customized, campus operations can be streamlined, and global teamwork can be facilitated through technology-based solutions (Abad-Segura et al., 2020).

The popularity of information and communication technologies (ICT) and the need for accessibility and flexibility, combined with the quality of education, have only enhanced the transformation of classical universities into digital and smart

ones. Universities were once imagined as centers of imparting knowledge inertially, with no flexibility in curriculum and little technology support. The invention of e-learning systems, virtual classrooms, smart campus technologies, etc., has caused institutions to migrate towards a model that places greater emphasis on data-based decision-making, lifelong learning, and adaptive learning (Gilman et al., 2020). Remote learning and online administration have become a necessity in most universities in a short period of time, and it can be partially attributed to the world turmoil of the COVID-19 pandemic, which caused the need to switch to remote learning and online administration almost overnight.

Smart institutions not only play an important role in technological innovation but also play a key role in the global knowledge economy in the 21st century. Knowledge-intensive economies need graduates who are not merely academically qualified but also digitally proficient, flexible, and able to participate in cross-border problem-solving. Through learning analytics, AI-based personalization, and intelligent campus infrastructure, these institutions can provide greater engagement with students, improve academic performance, and increase operational efficiency.

Several top-ranked universities are smart institutions. Massachusetts Institute of Technology (MIT) has been a leader in adopting digital technologies and web-based learning, including MIT OpenCourseWare, which provides free, high-quality course materials to the world. Likewise, the University of Melbourne in Australia has introduced smart campus programs, such as IoT-enabled buildings, AI-based student support solutions, and digital research platforms that help analyze data in real time (Aditya, Ferdiana & Kusumawardani, 2021). Other examples include Stanford University, the National University of Singapore, and the University of British Columbia, which have invested significantly in adaptive learning technologies and online campuses.

The investments in edtech may be taken as a sign of the growing significance of smart institutions. The global market is projected to reach more than 605 billion dollars in the edtech sector in 2027, which Abad-Segura et al. (2020) estimated, representing 16.3% compounded growth. The priorities of the investment are especially on AI-based learning platforms, online learning, and Smart campus infrastructure, which shows an inclination toward digital, data-based, and flexible types of education. This indicates that this giant investment demonstrates awareness among the government, the business community, and colleges of the opportunities that intelligent institutions can create in higher education in the digital era (Miller, 2016).

DIGITAL TRANSFORMATION OF HIGHER EDUCATION

Digital transformation in higher education involves applying digital technology to every aspect of university operations, including teaching, learning, research, administration, and student services. The digital transformation is not just a form of digitizing, i.e., transforming analogue content into digital content. However, it is changing the nature of education provided by institutions and the relationship between the institutions and stakeholders (Abuarqoub et al., 2017). It includes cloud

computing, Internet of Things (IoT) devices, learning management systems (LMSs), artificial intelligence (AI), and advanced analytics to improve efficiency, student engagement, and evidence-based decision-making. Such a change allows universities to offer flexible, data-centered learning opportunities, individualize them, and simplify administrative processes.

One of the pillars of digital transformation is cloud computing, since it provides pay-as-you-use infrastructure, reduces IT expenditure, and offers access to educational materials (free of charge). Cloud-based LMS platforms such as Blackboard, Canvas, and Moodle allow students and faculty to access course material, submit assignments, and participate in collaborative learning anytime and anywhere. The latter applies to IoT devices such as smart sensors, smart lecture halls, and automated attendance systems, which improve operational efficiency and make learning interactive. Among these are virtual labs, which are e-learning resources that not only increase access to education for people throughout the world but also allow students to learn at their own speed; these are referred to as MOOCs (Massive Open Online Courses) (Abuarqoub et al., 2017).

It is estimated that 70–80% of all universities in the world have adopted LMS platforms, and therefore, a massive transition to digital-first educational systems. This is more pronounced in North America and Europe, where educational institutions are employing digital technologies not only to deliver content but also to monitor student activity, track student performance, and implement targeted learning interventions.

Implications on Teaching, Research, and Student Engagement

The digital transformation has an incredible impact on teaching practices since it facilitates flipped classes, blended classes, and simulation-based interaction. Artificial intelligence-enabled tools support adaptive learning by identifying student weaknesses and suggesting specific resources. Cloud-based computing and big data analytics in research can support collaboration among institutions, help manage data, and enable faster discovery. Student engagement is also positively influenced; virtual discussion boards, gamified learning, and real-time feedback enhance student engagement and learning. Research has shown that institutions that have adopted digital learning systems record a maximum student retention and academic performance of up to 15% (Seres, Pavlicevic & Tumbas, 2018).

Possible obstacles: Cybersecurity Concerns and Digital Divide

Although it is advantageous, digital transformation is not easy. The digital divide is a serious problem, and students in low-income areas or non-urban ones do not always have access to the internet and the right equipment. Another significant issue is cybersecurity; as college campuses become more dependent on cloud services and online platforms, higher education institutions are becoming more susceptible to data breaches, ransomware, and identity theft. To safeguard confidential academic and personal information, institutions need to have effective cybersecurity policies, employee education initiatives, and multi-tiered security systems. In

summary, the digital transformation of higher education is a paradigm shift in how universities operate, teach, and interact with students. Using cloud computing, IoT, and e-learning strategies, institutions increase the quality of academic delivery, increase access, and decrease operational costs. Nevertheless, we need to deal with challenges such as the digital divide and cybersecurity threats to provide the equitable and safe application of these technologies (Aditya, Ferdiana & Kusumawardani, 2021).

SMART CAMPUSES: INFRASTRUCTURE, CONNECTION, AND SUSTAINABILITY

A smart campus is a facility that uses modern technologies, IoT-based systems, and data-oriented management systems to streamline teaching, learning, research, and administration activities. Smart campuses not only support digital classrooms but also integrate sensor-based infrastructure with real-time monitoring and predictive analytics to improve efficiency, safety, and sustainability (Akrim, 2018). Major ones include automated building systems, networked lecture rooms, smart lighting and heating and ventilation systems, digital signage, and high-security systems. Smart campuses are meant to achieve a seamless, interactive, and eco-friendly environment for learning and campus life.

Intelligent Classrooms and IoT-Based Facilities

Smart classrooms are fitted with digital whiteboards, interactive presentations, lecture capturing through artificial intelligence, and learning analytics systems. These tools enable faculty to customize the learning process, track students' interests, and provide instant feedback. The IoT is not limited to classrooms; libraries, laboratories, and administration offices can be equipped to facilitate automatic attendance, resource allocation, and energy monitoring. For example, sensors may monitor classroom occupancy and regulate lighting and air conditioning systems to reduce waste and enhance student and faculty comfort.

Sustainability and Energy-Saving Infrastructure

The key feature of smart campuses is sustainability. Some of the energy-efficient infrastructure used is LED lights, solar panels, intelligent HVAC systems, and water conservation systems. The green building standards, including LEED certification, have been embraced in many universities in an effort to minimize carbon footprints. Smart energy management systems enable campuses to track real-time energy use and streamline it, leading to significant cost savings and environmental payoffs. A report by Miller (2016) involved universities that were using smart campus technologies and discovered a reduction of up to 30% in energy use. For example, the University of California system has launched smart energy programs across all its campuses, such as automated lighting, real-time energy monitoring, and predictive maintenance of HVAC systems. Through these programs, millions of dollars are saved on energy expenditure every year, and they support sustainability objectives (Tan & Wang, 2010). Smart campuses are based on connectivity. Fast

Wi-Fi, wireless network connections, and cloud-based technologies allow access to academic materials, online libraries, and cooperation tools without any obstacles (Abuarqoub et al., 2017). Campus management systems gather and process the data concerning student attendance, classroom usage, energy use, and security so that administrators can make evidence-based decisions. Analytics also help streamline scheduling, space, and resource allocation, enhancing the efficiency of the entire campus.

Smart campuses are also beneficial as they support students through the provision of flexible learning facilities, access to digital information, and effective administrative services. Real-time access to class schedules, campus events, and academic support services is helpful to students. Faculty receive access to teaching analytics and intelligent tools that enhance lesson planning and student evaluation. Overall, smart campuses are characterized by increased operational efficiency, improved sustainability, and enhanced institutional reputation (Gkrimpizi, Peristeras & Magnisalis, 2023).

Challenges and Future Directions

Although smart campuses have many advantages, drawbacks such as expensive initial investments, technical complexity, and employee maintenance and training remain constant. Cybersecurity and data security risks must be addressed, especially as the number of IoT devices and cloud platforms continues to grow. Future directions will include fully integrated smart ecosystems, AI-powered predictive maintenance, and better sustainability, including a zero-carbon campus and integration of renewable energy (Sari, Ciptadi & Hardyanto, 2017). Through the integration of IoT-enabled facilities and energy-efficient infrastructure, and a data-centric approach to campus management, universities can achieve operational efficiency, sustainability, and improve the overall student experience. The case of the University of California shows that when smart campus technologies are implemented strategically, the university may save high costs and make a positive impact on the environment, as well as education outcomes (Liu, Zhang & Dong, 2014). Artificial intelligence (AI) is increasingly a fundamental part of contemporary university administration, offering ways to optimize processes, improve decision-making, and enhance the student experience.

Higher education AI uses enrollment management, automation of the grading process, predictive analytics, and chatbots (used to provide student support). For example, predictive analytics uses historical student data to identify at-risk students, enabling early interventions and improved retention and graduation rates. AI-powered grading systems can automatically assess and mark standardized tests and homework, which would otherwise be done manually by faculty members and is time-intensive (Nadire Cavus et al., 2022). Examples of repetitive administrative processes that can now be automated with the assistance of AI and robotic process automation (RPA) include scheduling, attendance tracking, and application processing. This automation not only helps reduce administrative loads, but it also allows staff to focus on strategic programmes, such as student engagement,

curriculum development, and research support. For example, AI-enabled enrollment systems can receive applications, verify documents, and contact applicants in real time, saving considerable application-acceptance time and minimizing errors.

Case Studies and Statistics

Georgia State University is a highly interesting example of the use of AI in administration. The university placed an artificial intelligence-based chatbot, Pounce, to answer questions raised by students regarding enrolling at the university, financial aid, and course enrollment. Identifying thousands of students per day, the chatbot improves response time, as well as overall student satisfaction. Georgia State stated that following its launch, student engagement and retention rates rose, which explains the usefulness of AI in administration. In 2022, a survey of universities that have implemented AI and automation by EDUCAUSE established that this approach has led to a reduction in the volume of administrative work of about 20-25%around the world (Akrim, 2018). Through these savings, faculty and administrators can allocate more time to academic and student-oriented activities, increasing the overall productivity and efficiency of the institution.

Despite the significant benefits of AI, there are ethical and privacy concerns with the introduction of AI. The AI-based systems rely on a huge amount of student data, including academic history, personal data, and behavior analysis. On the one hand, it needs to be guaranteed that this information will not be misused or misapplied, and universities must ensure that they do not break privacy regulations, such as GDPR (General Data Protection Regulation) and FERPA (Family Educational Rights and Privacy Act). Regarding ethical aspects, there are issues of algorithmic discrimination, transparency, and responsibility in decision-making processes. Universities ought to create a governance framework and ethical standards that ensure the application of AI fosters equity, fairness, and accountable use of student information (Nasiri et al., 2020).

LEARNING IN SMART INSTITUTIONS (PERSONALIZED AND ADAPTIVE)

One of the most disruptive ways in which technology can be used in higher education is through personalized and adaptive learning. Compared to traditional one-size-fits-all teaching practices, adaptive learning uses data analytics, artificial intelligence (AI), and machine learning algorithms to provide a personalized learning experience. Through analysis of student performance, learning behavior, and engagement patterns, adaptive systems propose customized content, activities, and pacing so that every student receives an instructional approach tailored to their needs. Personalized learning not only enhances understanding but also advances motivation, retention, and overall learning outcomes.

AI-Based Recommendations and the Adaptive Learning Platforms

Smart Sparrow, ALEKS, and Pearson MyLab are all adaptive learning platforms that apply AI in real-time assessments of students to understand what they do not

know and modify the content accordingly. For example, when a student is having problems with a certain concept, the platform will automatically provide extra materials, quizzes, or other explanations. Research has revealed that learners who adopt adaptive learning tools can perform in assessments up to 15% better than those who make use of traditional classroom learning (Alenezi, 2021). Recent AI-based suggestions can also assist teachers in recognizing students who are at risk of lagging so that they can take immediate measures to support them, including tutoring, mentoring, or additional learning.

Adaptive learning systems are fed by data gathered using learning management systems (LMS), digital textbooks, and classroom engagement tools to build detailed learner profiles. These profiles track progress, interest patterns, and learning ability, allowing for more individualized courses. Personalized learning boosts student control, allowing learners to learn at their own pace and focus on areas of weakness. Adaptive learning programs have been adopted in universities such as Arizona State University, where real-time performance is monitored, and customized services are offered, leading to increased course completion rates and better learning outcomes (Benavides et al., 2020).

Effect on Student Engagement and Retention

Adaptive systems also increase engagement by delivering interactive, gamified content and immediate feedback that motivate students and keep them engaged in the learning process. Also, there is concern about data privacy, since adaptive systems capture sensitive student data. Universities should ensure they adhere to data protection laws and regulations like GDPR and FERPA, and be transparent about the use of student data. Another weakness is the over-reliance on AI advice that may not consider social, emotional, or contextual issues that affect learning (Benavides et al., 2020). An example of a successful implementation is Arizona State University's so-called Adaptive Learning Initiative. By implementing AI-controlled adaptive technologies in the general education courses, ASU managed to record statistically significant gains in student performance and course completion. Similarly, the Open University in the UK employs predictive analytics and learning algorithms to track student engagement, design learning paths, and provide specific interventions, which lead to an increase in retention and satisfaction rates.

THE IMPORTANCE OF BIG DATA AND LEARNING ANALYTICS

Smart institutions are incomplete without big data and learning analytics, which will change how universities learn, track, and improve the performance of students and the institution as a whole. Learning analytics entails measuring, gathering, analyzing, and reporting data on learners and their environments to improve learning experiences. Digital platforms, LMS, IoT-enabled campuses, and online interactions make up big data, which enables institutions to identify patterns, anticipate outcomes, and make informed decisions at both the personal and system levels (Marks & AL-Ali, 2020).

Learning analytics tools and Data collection

Some of the sources used in universities to gather data include activity logs in LMS, assessment results, attendance records, online discussion forums, digital textbooks, and IoT-enabled campus sensors. These large datasets are used to produce actionable insights for faculty, administrators, and students using learning analytics tools, including Tableau, Blackboard Analytics, and Civitas Learning. For example, predictive analytics can be used to identify students at risk of dropping out, and sentiment analysis of discussion forums can be performed to determine engagement trends and emotional reactions (Brown & Wyatt, 2010).

Student performance is the main area of big data and learning analytics implementation. Inequality in student engagement, assessment, and learning patterns can be used to intervene at an early stage to avoid failure and enhance retention. An example of such a system is Purdue University's Course Signals program, which uses predictive analytics to provide students and advisors with real-time feedback. Beyond student performance, learning analytics supports institutional decision-making (Bygstad et al., 2022). Big data can be applied to optimise resources in universities, classrooms, curriculum, and faculty workload.

Individualized Learning Theories and Advantages

Individual and dynamic learning is deeply linked to big data. Analytics helps institutions understand what they know and what they do not know, prescribe particular resources, and tailor learning to individual students. For example, learning analytics can track a student's progress across multiple courses and suggest the kind of intervention that would address areas of weakness. This consolidation is even stronger in facilitating interaction, inspiration, and success, which is in tandem with the general goals of smart institutions (Kuzu, 2020).

Ethical and privacy concerns are related to big data and learning analytics. Consent, data security, and misuse also become problematic when it comes to collecting, storing, and analyzing student data. Algorithm-based predictive analytics are susceptible to unfair treatment of students when case models are not carefully designed and verified. To remove these risks, universities are advised to implement potent data governance systems, introduce transparency to data processing, and adhere to ethical standards of data utilization (Mhlongo et al., 2023). The Open University in the United Kingdom is using learning analytics to monitor interaction with online courses to provide individual support to potentially at-risk students. Similarly, analytics have been applied at the University of Michigan to plan courses, give advice and academic planning, contributing to measurable improvements in student satisfaction and student outcomes. These case studies demonstrate that strategic application of big data and learning analytics can enhance academic and institutional performance (Dwivedi et al., 2021).

METHODOLOGY

The approach to secondary research adopted in this chapter involves the arduous collection, evaluation, and synthesis of information from credible sources rather

than primary data collection. Smart institutions are a concept that is especially adequately studied through secondary research due to the possibility of including multiple views, empirical studies, and statistical data in different environments. This can be accomplished by studying available literature, institutional reports, and statistics on the use of digital, adaptive, and smart technologies worldwide, providing a comprehensive view of how digital, adaptive, and smart technologies are changing higher education. Secondary research can also be used to identify patterns, trends, and best practices that may not be readily found in individual studies, and it offers a picture of the evolving landscape of higher education.

Sources Of Data

The data to be utilized in the chapter were summarized from multiple quality sources, including peer-reviewed academic journals, institutional databases, governmental reports, and international edtech statistics (Røe et al., 2021). Issues such as AI in administration, adaptive learning, learning analytics, and smart campus infrastructure have been examined in academic journals through qualitative empirical research. Practical knowledge regarding the implementation of smart technologies was possible with the help of institutional reports and white papers, along with case studies of implementation in prominent universities, such as MIT, Georgia State University, and the University of Melbourne (Feng et al., 2018). The statistical data on trends in digital use, online education, and higher education policy were provided with the help of governmental sources, such as UNESCO reports, OECD reports, and the education ministries of countries.

Data Compilation and Collection

The process of secondary data collection was systematic because it involved identifying relevant literature and reports published between 2015 and 2025, and selecting and assessing them. Search strategies were based on keyword searches for the following terms: smart institutions, digital transformation in higher education, adaptive learning, AI in universities, blockchain credentials, and smart campuses. Google Scholar, Scopus, Web of Science, and institutional repositories were accessed. Inclusion criteria were studies and reports that would provide quantitative data, empirical data, or detailed case studies pertinent to smart higher education (Kopp et al., 2019). The exclusion criteria eliminated old or non-peer-reviewed sources that were not rigorously and reliably conducted. The selected data were further summarized into thematic categories based on the organization of the chapter: digital transformation, AI adoption, personalized learning, blockchain applications, and global collaboration (Mhlongo et al., 2023).

Analytical Approach

The comparative synthesis method was used in the analysis, and it compared and contrasted empirical studies, institutional experiences, and adoption trends to determine key patterns, challenges, and best practices. To provide contextual data, quantitative data were collected, such as the rate of LMS adoption, energy efficiency of smart campuses, and efficiency gains made with the help of AI. The

thematic analysis was chosen as the qualitative analysis of case study and institutional report data to identify implementation strategies, pedagogical effects, and ethics. This allowed the cross-validation of the results obtained through multiple sources, thus making the results robust and reliable (Miller, 2016).

Justification of Secondary Research

The secondary research is especially suitable for such a study due to its comprehensive, efficient, and cost-effective way of studying the rather intricate phenomenon of smart institutions. To implement primary research on the use of smart campuses worldwide, adaptive learning, and AI introduction, a considerable amount of resources, time, and access to various institutions would be required, which might not be possible. Secondary research also allows the utilization of verified and published data, and thus it is accurate and reliable (Mhlongo et al., 2023). It also enables the identification of global trends and insights, which represent the larger context within which smart institutions exist. This methodology corresponds to the goals of the chapter to deliver an informed, evidence-based summary of digital transformation, personalized learning, and innovation in administrative practices of higher education.

Limitations

Although secondary research gives a wide and well-substantiated viewpoint, it is prone to some limitations. Information can be incompatible across regions because reporting standards, technology adoption, and institutional transparency may differ. Certain studies can also be based on a specific case study or region and, therefore, cannot be generalized. Furthermore, the use of published information can also fail to detect newer trends or innovations that may be present in small or less-documented institutions. Nevertheless, the limitation can be avoided through the comparative synthesis of credible sources, which mitigates bias and provides a dependable overview of the intelligent landscape of smart higher education in the world (Feng et al., 2018).

FINDINGS

The secondary sources, institutional reports, and empirical research have been analyzed and have indicated various critical outcomes of the implementation of digital, adaptive, and smart technologies in higher education. These results show that intelligent institutions have a positive influence on student engagement, student retention, student learning results, student sustainability, administrative effectiveness, credential value, global partnership, and faculty functions.

Digital and Smart Technologies in Student Engagement, Retention, and Learning Results

Adaptive learning technologies and digital tools have changed students' learning experiences. Personalized instruction and continuous feedback, closely associated with increased engagement and better academic results, have become possible with

learning management systems (LMS), AI-powered platforms, and digital content. For example, research has shown that adaptive learning systems enhance student achievement in large introductory courses by 10-15 percent, especially in STEM-related fields where students have diverse mastery levels of the same material (Gilman et al., 2020).

Personalization with the help of AI is crucial to student retention. Predictive analytics are used to identify students who are at risk of not succeeding academically so that interventions can be provided, such as tutoring, mentoring, or modified coursework (Qi & Tao, 2018). Research conducted in Purdue University's Signals program has shown that predictive analytics and AI-based feedback increased student retention rates by 81% in historically high-dropout courses. Similarly, Arizona State University has documented that adaptive learning programmes in general education courses increased the rate of course completion by 12%, proving that technology-abetted, individualized instruction can significantly influence the learning process (Gkrimpizi et al., 2023).

Smart Campuses Support Cost-efficiency and Sustainability

Smart campus infrastructure includes Internet of Things (IoT) technologies, energy-efficiency infrastructure, and data-driven management, which can lead to greater sustainability and operational efficiency. Energy-efficient systems include lighting, intelligent HVAC systems, and IoT-friendly monitoring systems that ensure optimal energy use by controlling resources in real time.

The University of California system can be regarded as an example of an effective implementation of smart campuses. Energy dashboards, predictive maintenance, and automation of HVAC systems, automated lighting, and energy expenditures have resulted in the university saving millions of dollars a year in energy spending. These initiatives also make the environment more sustainable by reducing carbon emissions and increasing the use of renewable energy. Similarly, the University of Melbourne also integrated IoT sensors to monitor water and electricity consumption in its campuses, with a 25% reduction in resource consumption after three years (Huang, 2017).

Smart campuses facilitate optimization of operations in other aspects besides energy efficiency. Smart and automated scheduling, space usage analysis, and automated security systems enhance resource distribution, minimize waste, and increase safety. For example, IoT-based classrooms enable institutions to maximize room utilization and adapt HVAC and lighting systems accordingly, which can save money and support environmental sustainability. On the whole, smart campus technologies show that digital infrastructure can bring real financial and ecological gains and also provide more responsive learning conditions (Tomás-Miquel et al., 2023).

Digital Transformation in Universities Concept

Digital transformation in higher education is the term used to denote the introduction of digital technology in every facet of university functioning, which

includes teaching, learning, research, administration, and even student services. Digital transformation is essential, but not just simple digitization- that is, transforming analog content into digital formats- but transforming the nature of education offered by institutions and their relationship with stakeholders. It includes cloud computing, Internet of Things (IoT) gadgets, learning management systems (LMS), artificial intelligence (AI), and advanced analytics usage to increase efficiency, student engagement, and evidence-based decision-making. This change allows universities to deliver flexible, personalized, and data-driven learning environments while streamlining administrative processes.

Implications on Teaching, Research, and Student Engagement

Digital transformation has a significant impact on teaching practices, as it facilitates flipped classes, blended learning, and simulation-based interaction. Artificial intelligence-enabled tools aid adaptive learning by identifying students' weaknesses and suggesting specific resources. Cloud-based computing and big data analytics in research can support collaboration among institutions, help manage data, and enable faster discovery (Aditya et al., 2021). Student engagement is also positively influenced; virtual discussion boards, gamified learning, and real-time feedback enhance student engagement and learning.

Possible obstacles: Cybersecurity Concerns and the digital divide

Despite its benefits, digital transformation is not simple. The digital divide is a major issue, and students in low-income regions or non-urban areas may not have access to the internet and the necessary equipment (Li, 2020). Higher education digital transformation is a paradigm shift in the operations of universities, their instruction, and communication with students. With cloud computing, the Internet of Things, and e-learning models, institutions enhance the quality of academic delivery and accessibility and reduce the cost of running the institutions. However, challenges we must address include the digital divide and cybersecurity threats to ensure fair and secure use of these technologies (Zawacki-Richter et al., 2019).

Automation and AI improve administrative efficiency

AI and automation have transformed university administration by reducing manual tasks, improving decision-making speed, and improving service delivery. Enrollment, grading, scheduling, and student support are among the administrative processes that are becoming automated with the help of AI-powered systems. Administrative workloads by 20-25% of administrative staff have been reported to be reduced in universities adopting AI in administrative functions (Gkrimpizi et al., 2023).

Blockchain technology in higher education is on the verge of becoming a revolutionary technology that will provide academic qualifications and learning record administration systems in safe, transparent, and decentralized settings. Blockchain is a distributed registry platform that allows the immutable storage of data, i.e., records cannot be modified, deleted, or altered. Its educational

applications are associated with problems in document verification, fraud prevention, and lifelong learning, and offer a new approach to storing academic data (Nie, 2013).

Through blockchain, it is possible to issue scholastic credentials in the form of secure, verifiable documents, such as diplomas, certificates, and micro-credentials. Compared to using paper-based or PDF certificates, blockchain-based credentials can be instantly authenticated by an employer, institution, or regulatory body. Verification is conducted through the decentralized network, which reduces the risk of forgery and simplifies credential authentication. For example, a graduate seeking employment can place a blockchain-authenticated diploma link on their page, and an employer can verify the credential in a matter of seconds without contacting the issuing organization (Alenezi, 2021).

Beyond formal degrees, blockchain can help manage the history of lifelong learning and micro-credentials. Students and professionals can store and accumulate digital badges, certifications, and skills in a blockchain ledger by engaging in workshops, MOOCs, and short courses. Micro-credentialing will provide institutions with an opportunity to think more about specific skills and abilities and make education more industry-oriented (Marks & AL-Ali, 2020).

Statistics and Trends of Adoption

The use of blockchain in higher education is increasing, with more than 25 universities around the world adopting blockchain-based credentialing systems. The University of Nicosia, Holberton School, and University of Edinburgh are some of the institutions that have integrated blockchain platforms to award degrees and certifications. The use of blockchain in academic credentialing is expected to grow by 30% per year as more people become aware of the advantages of blockchain in terms of security, transparency, and efficiency (Valks et al., 2020). The MIT Media Lab was the first institution to use blockchain in issuing academic credentials when it started issuing blockchain-based diplomas to its graduates. Such digital credentials are coded and stored in a decentralized registry, enabling graduates to send verifiable diplomas to employers and institutions all over the globe. This project shows how blockchain can enhance the credential verification system, eliminate bureaucracy, and improve confidence in academic credentials (Ocheja et al., 2022).

Blockchain Guarantees Academy Secure Records and Lifelong Learning

Blockchain technology provides a novel approach to the verification of academic credentials in a verifiable, secure, and tamper-proof manner. Institutions like MIT Media Lab and the University of Nicosia have been adopting blockchain-based diplomas, where learners can exchange credentials that employers or other institutions can instantly verify. This reduces manual verification, minimizes fraud, and maintains the integrity of academic records (Huang, 2017). Depending on the conventional degrees, blockchain promotes lifelong learning and micro-

credentialing. MOOCs, workshops, and short courses can provide students and professionals with digital badges and certificates, which they can store in an encrypted ledger on a decentralized platform. This method enables easy tracking of skills throughout a learner's lifetime to improve employability and promote more sustained development of professional skills. According to Walczak and Cellary (2023), more than 25 universities around the world have already implemented blockchain-based credentialing systems, as a positive indication of the growing trust in the reliability and scalability of the technology.

Blockchain also facilitates the creation of interoperable learning records so that credentials can be authenticated at an inter-institutional and inter-border level. This applies especially in a decentralized and hybrid approach to learning, where learners can pursue courses and micro-credentials across various providers. Blockchain is secure and transparent, which allows people to trust digital records, improves student mobility, and supports professional acknowledgment (Villegas-Ch, Palacios-Pacheco & Luján-Mora, 2019).

Hybrid Learning Models and Global Collaboration Increase Flexibility and Access

The use of technology in global collaboration and enabling hybrid learning is becoming increasingly popular in smart institutions to increase access to higher education. Cloud-based learning and teaching platforms, virtual laboratories, and collaborative learning tools allow students and faculty in various countries to enroll in common courses, research projects, and course programs. According to Zaballos et al. (2020), more than 60% of universities describe some type of online global collaboration, which proves the popularity of technology-mediated international partnerships. Hybrid learning models that integrate online and face-to-face instruction have enhanced flexibility and accessibility for a wide range of student groups. For example, the University of London offers worldwide online degree programs that enroll students from more than 180 countries, enabling them to access faculty, tests, and curriculum content from the comfort of their homes while still meeting high academic standards (Huang, 2017).

Similarly, at the University of Central Florida, hybrid models have increased student completion rates by 10, suggesting that flexible delivery correlates with higher retention and engagement rates. These models also enable cross-disciplinary and cross-border research. In the cloud, information can be shared in real time, publications can be co-authored, and experiments can be carried out virtually, enabling international collaboration without the need to travel or be physically close (Wang et al., 2023). This trend is evident in the European University Alliance, which ties universities in Europe together in research and curriculum development programs.

CONCLUSION

The emergence of intelligent institutions is a breakthrough in the field of higher education, which combines digital, adaptive, and data-driven technologies to

promote learning, administration, and international cooperation. As this chapter shows, digital and adaptive tools play a major role in enhancing student engagement, retention, and learning outcomes. At the same time, smart campuses improve operational efficiency, reduce energy consumption, and support sustainability efforts. Artificial intelligence and automation make administrative processes easier and less work-intensive by using evidence to make decisions and improve security and verification. Blockchain technology provides the security of academic credentials and allows people to receive education throughout their lives. Decentralized and hybrid learning models increase accessibility and flexibility, enabling students with diverse geographical and socio-economic backgrounds to access quality education. At the same time, the role of faculty is changing to focus on facilitation, mentorship, and data-driven teaching and requires continuous professional learning and digital literacy. All these trends create a possibility for smart institutions to create a well-constructed, inclusive, and globally connected learning ecosystem. As innovations in technologies continue to be applied in universities, they are better placed to respond to the demands of the 21st-century knowledge economy, which fosters excellent learning, sustainability, and global collaboration.

REFERENCES

Abad-Segura, E., González-Zamar, M.-D., Infante-Moro, J. C., & Ruipérez García, G. (2020). Sustainable Management of Digital Transformation in Higher Education: Global Research Trends. Sustainability, 12(5), 2107. https://doi.org/10.3390/su12052107

Abuarqoub, A., Abusaimeh, H., Hammoudeh, M., Uliyan, D., Abu-Hashem, M. A., Murad, S., Al-Jarrah, M., & Al-Fayez, F. (2017). A Survey on Internet of Things Enabled Smart Campus Applications. Proceedings of the International Conference on Future Networks and Distributed Systems - ICFNDS '17. https://doi.org/10.1145/3102304.3109810

Aditya, B. R., Ferdiana, R., & Kusumawardani, S. S. (2021). Categories for Barriers to Digital Transformation in Higher Education: An Analysis Based on Literature. International Journal of Information and Education Technology, 11(12), 658–664. https://doi.org/10.18178/ijiet.2021.11.12.1578

Akrim, M. (2018, July 1). Media Learning in Digital Era. Www.atlantis-Press.com; Atlantis Press. https://doi.org/10.2991/amca-18.2018.127

Alenezi, M. (2021). Deep Dive into Digital Transformation in Higher Education Institutions. Education Sciences, 11(12), 770. https://doi.org/10.3390/educsci11120770

Benavides, L. M. C., Tamayo Arias, J. A., Arango Serna, M. D., Branch Bedoya, J. W., & Burgos, D. (2020). Digital Transformation in Higher Education Institutions: A Systematic Literature Review. Sensors, 20(11), 3291. https://doi.org/10.3390/s20113291

Brown, T., & Wyatt, J. (2010). Design Thinking for Social Innovation. Development Outreach, 12(1), 29–43.

Bygstad, B., Øvrelid, E., Ludvigsen, S., & Dæhlen, M. (2022). From dual digitalization to digital learning space: Exploring the digital transformation of higher education. Computers & Education, 182, 104463. https://doi.org/10.1016/j.compedu.2022.104463

Dwivedi, Y. K., Hughes, L., Ismagilova, E., Aarts, G., Coombs, C., Crick, T., Duan, Y., Dwivedi, R., Edwards, J., Eirug, A., Galanos, V., Ilavarasan, P. V., Janssen, M., Jones, P., Kar, A. K., Kizgin, H., Kronemann, B., Lal, B., Lucini, B., & Medaglia, R. (2021). Artificial Intelligence (AI): Multidisciplinary Perspectives on Emerging challenges, opportunities, and Agenda for research, Practice and Policy. International Journal of Information Management, 57(101994), 101994. https://doi.org/10.1016/j.ijinfomgt.2019.08.002

Feng, X., Zhang, J., Chen, J., Wang, G., Zhang, L., & Li, R. (2018). Design of Intelligent Bus Positioning Based on Internet of Things for Smart Campus. IEEE Access, 6, 60005–60015. https://doi.org/10.1109/access.2018.2874083

Gilman, E., Tamminen, S., Yasmin, R., Ristimella, E., Peltonen, E., Harju, M., Lovén, L., Riekki, J., & Pirttikangas, S. (2020). Internet of Things for Smart Spaces: A University Campus Case Study. Sensors, 20(13), 3716. https://doi.org/10.3390/s20133716

Gkrimpizi, T., Peristeras, V., & Magnisalis, I. (2023). Classification of Barriers to Digital Transformation in Higher Education Institutions: Systematic Literature Review. Education Sciences, 13(7), 746. mdpi. https://doi.org/10.3390/educsci13070746

Huang, C. (2017). On Study of Building Smart Campus under Conditions of Cloud Computing and Internet of Things. IOP Conference Series: Earth and Environmental Science, 100, 012118. https://doi.org/10.1088/1755-1315/100/1/012118

Kopp, M., Gröblinger, O., & Adams, S. (2019). FIVE COMMON ASSUMPTIONS THAT PREVENT DIGITAL TRANSFORMATION AT HIGHER EDUCATION INSTITUTIONS. INTED2019 Proceedings. https://doi.org/10.21125/inted.2019.0445

Kuzu, Ö. H. (2020). Digital Transformation in Higher Education: A Case Study on Strategic Plans. Vysshee Obrazovanie v Rossii = Higher Education in Russia, 29(3), 9–23. https://doi.org/10.31992/0869-3617-2019-29-3-9-23

Li, W. (2020). Design of smart campus management system based on internet of things technology. Journal of Intelligent & Fuzzy Systems, 1–10. https://doi.org/10.3233/jifs-189354

Liu, Y. L., Zhang, W. H., & Dong, P. (2014). Research on the Construction of Smart Campus Based on the Internet of Things and Cloud Computing. Applied Mechanics and Materials, 543-547, 3213–3217. https://doi.org/10.4028/www.scientific.net/amm.543-547.3213

Marks, A., & AL-Ali, M. (2020). Digital Transformation in Higher Education: A Framework for Maturity Assessment. International Journal of Advanced Computer Science and Applications, 11(12). https://doi.org/10.14569/ijacsa.2020.0111261

Mhlongo, S., Mbatha, K., Ramatsetse, B., & Dlamini, R. (2023). Challenges, opportunities, and prospects of adopting and using smart digital technologies in learning environments: An iterative review. Heliyon, 9(6), 1–20. https://doi.org/10.1016/j.heliyon.2023.e16348

Miller, C. R. (2016). Loving Literature: A Cultural History. Modern Language Quarterly, 77(4), 602–606. https://doi.org/10.1215/00267929-3652691

Nadire Cavus, Seipati Elizabeth Mrwebi, Imran Mohd Ibrahim, Temiloluwa Modupeola, & Reeves, A. Y. (2022). Internet of Things and Its Applications to Smart Campus: A Systematic Literature Review. International Journal of Interactive Mobile Technologies, 16(23), 17–35. https://doi.org/10.3991/ijim.v16i23.36215

Nasiri, M., Ukko, J., Saunila, M., & Rantala, T. (2020). Managing the digital supply chain: The role of smart technologies. Technovation, 96-97, 102121. https://doi.org/10.1016/j.technovation.2020.102121

Nie, X. (2013, March 1). Constructing Smart Campus Based on the Cloud Computing Platform and the Internet of Things. Www.atlantis-Press.com; Atlantis Press. https://doi.org/10.2991/iccsee.2013.395

Ocheja, P., Flanagan, B., Ogata, H., & Oyelere, S. S. (2022). Visualization of education blockchain data: trends and challenges. Interactive Learning Environments, 1–25. https://doi.org/10.1080/10494820.2022.2026406

Qi, Q., & Tao, F. (2018). Digital Twin and Big Data Towards Smart Manufacturing and Industry 4.0: 360 Degree Comparison. IEEE Access, 6, 3585–3593. https://doi.org/10.1109/access.2018.2793265

Røe, Y., Wojniusz, S., & Bjerke, A. H. (2021). The Digital Transformation of Higher Education Teaching: Four Pedagogical Prescriptions to Move Active Learning Pedagogy Forward. Frontiers in Education, 6. https://doi.org/10.3389/feduc.2021.784701

Sari, M. W., Ciptadi, P. W., & Hardyanto, R. H. (2017). Study of Smart Campus Development Using Internet of Things Technology. IOP Conference Series: Materials Science and Engineering, 190, 012032. https://doi.org/10.1088/1757-899x/190/1/012032

Seres, L., Pavlicevic, V., & Tumbas, P. (2018). DIGITAL TRANSFORMATION OF HIGHER EDUCATION: COMPETING ON ANALYTICS. INTED2018 Proceedings. https://doi.org/10.21125/inted.2018.2348

Tan, L., & Wang, N. (2010). Future internet: The Internet of Things. 2010 3rd International Conference on Advanced Computer Theory and Engineering(ICACTE). https://doi.org/10.1109/icacte.2010.5579543

Tomás-Miquel, J.-V., Capó-Vicedo, J., Capó-Vicedo, J., & Mataix Domínguez, A. (2023). Beyond technology in the transition to smart campuses: the importance for policy-makers of the university community's perception. Innovation: The European Journal of Social Science Research, 36(3), 361–380. https://doi.org/10.1080/13511610.2022.2153109

Valks, B., Arkesteijn, M. H., Koutamanis, A., & den Heijer, A. C. (2020). Towards a smart campus: supporting campus decisions with Internet of Things applications. Building Research & Information, 49(1), 1–20. https://doi.org/10.1080/09613218.2020.1784702

Villegas-Ch, W., Palacios-Pacheco, X., & Luján-Mora, S. (2019). Application of a Smart City Model to a Traditional University Campus with a Big Data Architecture: A Sustainable Smart Campus. Sustainability, 11(10), 2857. https://doi.org/10.3390/su11102857

Walczak, K., & Cellary, W. (2023). Challenges for higher education in the era of widespread access to generative AI. The Poznań University of Economics Review, 9(2). https://doi.org/10.18559/ebr.2023.2.743

Wang, K., Li, B., Tian, T., Norhayati Zakuan, & Rani, P. (2023). Evaluate the drivers for digital transformation in higher education institutions in the era of industry 4.0 based on decision-making method. Journal of Innovation & Knowledge, 8(3), 100364–100364. https://doi.org/10.1016/j.jik.2023.100364

Zaballos, A., Briones, A., Massa, A., Centelles, P., & Caballero, V. (2020). A Smart Campus' Digital Twin for Sustainable Comfort Monitoring. Sustainability, 12(21), 9196. https://doi.org/10.3390/su12219196

Zawacki-Richter, O., Marín, V. I., Bond, M., & Gouverneur, F. (2019). Systematic review of research on artificial intelligence applications in higher education – where are the educators? International Journal of Educational Technology in Higher Education, 16(1), 1–27. https://doi.org/10.1186/s41239-019-0171-0

Bio(s)

Agnieszka Wójcik-Czerniawska is an economist and academic researcher affiliated with the Warsaw School of Economics (SGH), Poland. Her research interests include sustainable development, green economy, public finance, management, digital transformation, social policy, and innovation in public and private organizations. She has extensive experience in interdisciplinary research projects, academic teaching, and international scientific cooperation. Dr Wójcik-Czerniawska has authored numerous scholarly publications and actively participates in international conferences and research networks. Her current research also explores cultural heritage, intergenerational memory, identity reconstruction, and the socioeconomic dimensions of contemporary societal transformations. She is engaged in educational, scientific, and community-oriented initiatives at national and international levels.

Zbigniew Grzymała is a full professor at the SGH Warsaw School of Economics, Poland, specializing in public management, municipal economy, local government finance, public utilities, and infrastructure management. He has extensive experience in academic research, teaching, and expert advisory activities related to public sector governance and sustainable urban development. Professor Grzymała has authored numerous scientific publications, monographs, and research reports addressing local government management, public services, and economic policy. He actively participates in national and international research projects and scientific conferences. His work contributes to the development of effective public administration practices, regional development strategies, and the modernization of public service delivery systems.

AI Transparency and Responsibility Statement

The author(s) of this chapter are solely responsible for its content, including the accuracy of information, interpretations, analyses, conclusions, and references. Artificial intelligence (AI) tools may have been used to support aspects of research, writing, editing, data analysis, visualization, translation, or manuscript preparation. Any such use was undertaken under the direction and oversight of the author(s), who retain full responsibility for the final work.

The views and opinions expressed in this chapter are those of the author(s) and do not necessarily reflect the views of the editors, publisher, sponsoring organizations, or

affiliated institutions. Neither the editors nor STAR Scholars Press assumes responsibility for errors, omissions, or consequences arising from the use of information contained in this chapter.

CHAPTER 9

The Rise of Decentralized and Hybrid Learning Models

Lisa Chinyoka
Bindura University of Science Education, Zimbabwe
ORCID ID: https://orcid.org/0009-0008-8075-2961

Tendai Towo
Bindura University of Science Education, Zimbabwe
ORCID ID: https://orcid.org/0009-0006-5899-955X

Knowledge Jonasi
National University of Science and Technology, Zimbabwe
ORCID ID: https://orcid.org/0009-0001-8752-9286

Maxwell Kunambura
Bindura University of Science Education, Zimbabwe

ABSTRACT

This chapter examines the emergence of decentralized and hybrid learning models as significant developments in contemporary higher education. It explores how digital technologies, artificial intelligence, blockchain, flipped classroom approaches, and federated learning can increase flexibility, support personalized learning, and expand opportunities for lifelong education. These models may also enable institutions to respond more effectively to diverse learner needs and changing social and economic demands. However, the chapter identifies persistent barriers, including the digital divide, unreliable technological infrastructure, limited digital literacy, complex assessment practices, social isolation, and unequal access, particularly in developing contexts. It argues that effective implementation depends on coordinated policy frameworks, sustained institutional investment, faculty training, robust quality assurance mechanisms, and the development of inclusive, accessible, and resilient digital infrastructures.

Keywords: Decentralized learning model, Hybrid learning model, artificial intelligence, blockchain, flipped classroom

Corresponding Author: Lisa Chinyoka, Bindura University of Science Education, Zimbabwe, https://orcid.org/0009-0008-8075-2961

INTRODUCTION

The emergence of decentralized and hybrid learning platforms presents a transformative potential for education. The hybrid learning model is a significant pedagogical approach in contemporary educational settings. It enhances student engagement and performance while addressing the diverse needs of learners in a digitalized world. Contemporary teaching approaches mainly focus on student learning and enhancing the learning environment to meet student needs. The nature of the hybrid learning model presents both challenges and opportunities for learners and educators. Integrating technology into educational settings can provide learners with access to vast learning resources and facilitate personalized learning. However, the digital divide makes it difficult for hybrid and decentralized learning to take place, as not all students have equal access to the necessary technology and internet connectivity. This divide causes inequalities in education, especially for students from disadvantaged backgrounds. Digital devices, reliable internet, and power are some of the resources needed to support decentralized and hybrid learning platforms. The decentralized platform provides flexible and on-demand learning opportunities. It promotes lifelong learning, yet some technologies present challenges, such as hindering the development of critical thinking and problem-solving skills, to mention a few. Artificial intelligence and blockchain are some of the technologies used in decentralized learning and offer significant potential in education.

HYBRID LEARNING MODELS

Hybrid learning models combine in-person instruction with online elements, creating flexibility that caters to the different demands of the student population (Mulenga & Shilongo, 2025). They further acknowledge that hybrid learning models involve significant pedagogical shifts that enhance more student-centred learning approaches. The lockdowns and social distancing imposed by governments during the COVID-19 pandemic resulted in the suspension of traditional face-to-face classes in educational institutions worldwide, leading to the introduction of hybrid learning and teaching (Li et al., 2023). By August 2020, school closures occurred in at least 194 countries, affecting nearly 1.6 billion learners because of the COVID-19 pandemic (UNESCO, 2021). Different nations devised different strategies to deal with the closure, and this presented challenges as some were not fully equipped to implement remote learning on a large scale (Norman et al., 2022).

Dorresteijn et al. (2020) suggest that effective online and blended education needs, among other things, students with high self-regulation skills and sufficient digital literacy as well as a high sense of belonging; the student is considered a main factor besides the course, teacher, and the institution. Hybrid learning is not just a simple process of physical presence and technology mediation but a well-studied alternation of the two to make the most of the various components and design effective work contexts for both students and teachers (Amenduni & Ligorio, 2022). Effective hybrid learning practices require thoughtful instructional design, faculty preparedness, and robust infrastructural

support (Joo et al., 2021). Institutional support through clear policies and investment in Learning Management Systems (LMS) plays an important role (Mugambwa et al., 2025).

The hybrid teaching model enables students to engage in foundational pre-study before class, participate in creative design and team discussions during class, and address technical details, case studies, and hands-on exercises through online self-study and practice after class (Al Mamun et al., 2022). Additionally, hands-on learning can be combined with online resources and digital tools to create highly interactive and dynamic learning experiences that cater to diverse learning styles and preferences (Charitopoulos et al., 2022). Hybrid learning has been more effective in developed nations than in developing nations (Jha & Ghatak, 2023). "The shift towards hybrid learning shows a broader trend of incorporating digital education methodologies to promote fairness, accessibility and pedagogical integrity" (Elhassan et al., 2025). Teachers who have trained in managing hybrid classrooms will likely report better outcomes in terms of both student engagement and performance (Hendrowati, 2025). The success of hybrid learning models is heavily influenced by teachers' 'ability to design and manage learning that involves technology while ensuring high student engagement (Johnson et al., 2020). Teachers have highlighted that thorough preparation, student-centred instructional design, diverse technological tools, immediate feedback mechanisms and flexible communication platforms can facilitate the smooth implementation of hybrid teaching (Abuhassna et al., 2022). Skill gaps in navigating digital platforms can be a barrier to effective hybrid learning for both students and lecturers (Alharthy, 2025).

FLIPPED CLASSROOM

Recently, one of the most popular emerging pedagogies has been the flipped classroom (FC), which is based on a hybrid mode of instruction that combines school work at home and homework at school (Flipped Learning Network, 2022). In a flipped classroom, students first engage with learning materials such as pre-recorded videos, readings, and online material outside of the classroom before they come to class. The face-to-face time in class is then used for collaborative and interactive activities. The interactive nature of the flipped classroom promotes engagement through collaborative activities, problem-solving tasks and peer interactions. Through involvement in learning activities, students can contribute and participate in meaningful discussions and also exchange innovative ideas with their peers and work together to solve complex problems (Lo & Hew, 2021)

OPPORTUNITIES OF THE HYBRID LEARNING MODEL

Hybrid learning provides flexibility and accessibility by allowing students to balance their studies with other commitments. (Elhassan et al., 2025). Hybrid learning encourages customized learning experiences by enabling students to learn at their own pace and on their own schedule. This personalized approach to learning can help students who struggle with traditional classroom teaching methods (Chukwuemeka-Nworu, 2023). Providing learning materials in different online formats, such as video recordings, podcasts, and relevant website links, stimulates

students to explore and learn independently and at their own pace. The integration of digital tools has also led to more efficient learning as students can review materials during their free time and access supplementary resources (Haleem et al., 2022). Hybrid learning can improve student engagement by providing interactive and multimedia-rich content that is more engaging than traditional forms of teaching methods (Rukayah et al., 2022). Zoom has been beneficial through flexibility and ease of interaction. Students have claimed that they felt more involved in lessons as they can focus better and use the chat box function to ask questions (Bashir et al., 2021).

LEAP Africa eLearning platforms provide interactive content such as videos, quizzes, and games to engage students and to enhance learning experiences (LEAP Africa, 2023). Hybrid learning improves students' academic mindfulness and deeper learning capabilities, suggesting that students in hybrid environments develop higher-order thinking skills than those in traditional settings. Maintaining coherence between in-class and online discussions is crucial for effective learning outcomes in hybrid models (Hediansah & Surjono, 2020). This pedagogical approach also gives students the valuable opportunity to access tailor-made online resources and information that closely align with their skill level and individual areas of academic interest (Oktavia et al., 2025). Hybrid learning can also lead to increased learning outcomes compared to traditional face-to-face learning (Salcedo, 2022).

CHALLENGES OF THE HYBRID LEARNING MODEL

The digital divide is a gap between those who have reliable access to technology and the internet and those who do not (Mulenga & Shilongo, 2025). Technology, accessibility, skills, and usage are contributing factors associated with the concept of the digital divide (Norman et al., 2022). This disparity can increase existing inequalities in education, particularly for students from disadvantaged backgrounds. Students in developing regions cannot afford to buy laptops or tablets (Phillip et al., 2023). In developing countries, the necessary components of technological infrastructure are often inadequate, resulting in less engagement with the system and hampering effective learning (Andres et al., 2021). Inadequate internet connection remains a challenge for developing nations, discouraging students from taking part in an online learning environment (Villanueva et al., 2024). Assessment complexities can arise in hybrid learning environments, particularly when it comes to ensuring academic integrity (Alharthy, 2025). Lecturers may need to develop new assessment strategies that are appropriate for both online and face-to-face learning. The continuous change in modalities and the adaptation of new digital tools can lead to technostress amongst students. This technostress can negatively affect academic performance and lead to a lack of participation. A significant challenge of hybrid learning in resource-scarce communities is unstable power supply (Chukwuemeka-Nworu et al., 2023). To overcome this challenge, schools can offer alternative power sources like solar-powered devices or generators (Adam Smith International, 2023). Underinvestment in instructional design capacity and infrastructure maintenance reduces the sustainability of blended learning initiatives.

Engaging students with online resources involves more than just attending lectures or completing tasks; it also requires a deep sense of integration with the digital platform (Lu & Cutumisu, 2022). Despite technological advancements designed to address the limitations of spatial distance, certain fundamental challenges of online learning remain, including a sense of physical isolation, difficulty maintaining focus, the absence of a conducive learning environment, and difficulties in communicating with educators and peers (Osaili et al., 2023). Socialization difficulties are common in distance learning environments and are also present in hybrid environments (Masalimova et al., 2022). Students who have different views than their peers will most probably not express them due to fear of being isolated by the group (Jansen & Rother, 2021). Serhan (2020) proposes that smaller classes allow students to ask more questions to the tutor. Encouraging a sense of belonging in online learning can be challenging, and group work may support it if students are given sufficient activities that encourage discussion (Tyagi et al., 2021; MacLeod et al., 2019). A lack of informal conversations would increase the feeling of disconnection, and a wider institutional approach for frequent informal conversations is needed. Traditional education systems have long been characterized by centralized control, often limiting access and lowering innovation, and the emergence of decentralized education systems has changed that. (Any et al., 2024). Decentralization is a foundational concept in technology and organizational theory where decision-making power is distributed among participants and does away with central authority (Pereira & Garcia, 2023).

BLOCKCHAIN TECHNOLOGY IN DECENTRALISED LEARNING

The implementation of blockchain technology in the educational sector is still in its infancy, but it has the potential to significantly change how higher education is managed and delivered (Dudder et al., 2021). Blockchain facilitates decentralized learning systems, where students can earn and store digital certificates, micro-credentials, and badges (Yinka & Akudo, 2025). This promotes lifelong learning and provides individuals with a verifiable record of their skills and achievements (Ali et al., 2021). Decentralized architecture eliminates the need for a central authority, creating a tamper-resistant system (Hardini et al., 2020). Despite its many benefits in higher education, blockchain technology faces some security threats such as hacking and data breaches (Miyachi & Mackey, 2021). The University of Nicosia in Cyprus was the first accredited university to offer a Master's degree in Digital Currency based on blockchain (Mardisentosa, 2021). Scalability is another challenge when it comes to blockchain technology because although blockchain technology has the capacity to support numerous users and transactions, scaling it to meet the needs of a user base that is expanding quickly can be challenging (Loukil et al., 2021). Institutions must carefully consider the scalability of the blockchain technology they choose to implement and carry out a technical analysis of the technology's scalability (Xu et al., 2023). Institutions and educators may find it challenging to understand and use blockchain technology effectively due to its

complexity (Tahora et al., 2023). This highlights the need to address knowledge gaps in navigating the rapidly changing blockchain technology landscape.

DECENTRALIZED AUTONOMOUS ORGANIZATION

A decentralized autonomous organization (DAO) is a form of organization that uses blockchain technology and smart contracts, and anyone can vote on the organization's fate using tokens (Sutikno & Aisyahrani, 2023). A DAO is an entity with a group of interest at its core that uses blockchain and related technologies to coordinate common activities (Faqir-Rhazoui et al., 2021). Education has all the qualities to make it possible for the formation of a DAO (Filipcic, 2022). The DAO does not require employees to do administrative or organizational tasks, which reduces overhead costs (Saurabh et al., 2022). Learners can collaborate by assisting one another in understanding numerous complicated topics in a certain domain (Filipcic, 2022).

Artificial Intelligence (AI) has quickly established itself as a transformative force in a wide range of industries, including education (Kamalov et al., 2023). ChatGPT is an AI chatbot developed by OpenAI. AI caters to individual learning styles and preferences, increases student engagement, motivation, and retention (Bhutoria, 2022). AI can power virtual tutors who give students a one-on-one education customized to their different learning and emotional needs (Jonnalagadda, 2023). A study conducted by St Clair et al. on conscious attention to learning effectiveness through the use of AI in education found that stable channels support conscious attention to effective learning using technology. The ability of AI to adapt to individual learning styles and deliver customized content is helpful to international students who often find it difficult to engage in traditional teaching methods that do not align with their diverse educational backgrounds or learning preferences (Sarker, 2022). Chauke et al. (2024) argue that although AI can assist in overcoming immediate linguistic challenges, it must be used judiciously to avoid undermining language acquisition in the long run. AI systems can also provide students with real-time updates on their academic performance, helping them stay on track and seek support when needed (Nazari et al., 2021). Concerns remain about the potential risks associated with AI use, where AI tools such as Grammarly and ChatGPT can encourage students to rely too heavily on automated systems for academic tasks (Chan & Hu, 2023). Access to AI technologies is uneven, and students from lower socioeconomic backgrounds often lack the resources needed to benefit from these tools (Zhang & Aslan, 2021). There are concerns that over-reliance on AI could hinder the development of critical thinking and problem-solving skills (Koltovskaia, 2020).

FEDERATED LEARNING (FL)

Federated Learning (FL) is a decentralized machine learning approach that was created to meet the increasing demands of data security and privacy in contemporary data-driven applications (Agarwal et al., 2025). FL can capture shared behavioural patterns with global and individual nuances through locally

trained models, and integrating FL into the learning management system will enable collaborative, private, and unbiased model training to predict students' performance across courses, with real-time feedback for educators (Chu et al., 2022). FL has potential in mental health research and could be used in the education sector to improve student health awareness (Khalil et al., 2024). FL could identify patterns indicative of mental health concerns in the education sector (Hridi et al., 2024). However, FL relies on the extensive transfer of models between a central server and distributed nodes; the process requires a robust and reliable network infrastructure, which some institutions might not afford (Li et al., 2020). FL also requires a certain level of computational power for local training on devices or servers, and this could create a digital divide between well-resourced and under-resourced institutions.

Blockchain-assisted FL is another potential area that could yield positive results. Combining FL's distributed learning framework with blockchain's robust, immutable ledger system can increase accountability in managing student records, improve resource sharing across institutions, and foster trust in handling student data. Digital inclusion refers to government policies and strategies aiming at a country's digital transformation by ensuring all individuals and communities, including the underprivileged and vulnerable ones, have meaningful access to and use of ICT (Khazanah Research Institute, 2021). Policymakers should prioritize investments in stable internet connectivity and electricity supply to ensure uninterrupted learning experiences. (Arfat et al., 2025). To address these issues, a coordinated effort across multiple sectors, including government, private industry, and educational institutions, is needed to ensure that all students, regardless of background, have the opportunity to succeed (Norman et al., 2022). Higher institutions should continuously improve and modify hybrid and remote learning by offering opportunities for professional development and lifelong learning (Elhassan et al., 2025). This shows the importance of collaboration in enhancing educational systems.

CONCLUSION

Decentralized and hybrid learning platforms present new opportunities in education, and their potential to completely change it cannot be denied. Technological advancement presents many opportunities, and they should be taken advantage of. Personalized learning, flexibility, and engagement are some of these. The proper infrastructure and resources must be put in place to make the models work efficiently. It is also important for learning institutions to properly assess the resources at their disposal before engaging in a hybrid or decentralized learning platform. Educators need the proper skills and knowledge to harness these technologies. Policies are needed to support the proper implementation of hybrid and decentralized learning and to facilitate the provision of sufficient resources to educational institutions. It is important to promote inclusivity and ensure equal access to learning platforms. Continuous improvement is the key to successfully implementing hybrid and decentralized learning models, and with time, educational institutions will fully enjoy the benefits.

REFERENCES

Abuhassna, H., Awae, F., Al Zitawi, D.U.D., Bayoumi, K., Alsharif, A.H.(2022).Hybrid learning for practical-based courses in higher education organizations: A bibliometric analysis, International Journal of Academic Research in Progressive Education and Development, 11 (1), 1059

Adam Smith International, 2023, Building the Market for Solar Power in Nigeria, https://adamsmithinternational.com/projects/building-the-market-for-solar-power-in-N

Agarwal Y, Agarwal R, Sanghi A, 2025, Federated Learning in the Era of Decentralized Intelligence: Challenges and Opportunities. International Journal of Research and Review in Applied Sciences, Humanities and Technology.

Ali, O., Jaradat, A., Kulakli, A & Abuhalimed, A. (2021). A comparative study: Blockchain Technology utilization benefits, challenges and functionalities. IEEE Access,9,12730-12749. https://doi.org/10.1109/ACCESS.2021.3050241

Al Mamun, M.A., Azad, M.A.K. A., Boyle, M, 2022, Review of flipped learning in engineering education: Scientific mapping and research horizon, Education and Information Technologies, 27(1), 1261-1286

Alharthy F. (2025) Hybrid learning method in teaching English for medicine at the University of Bisha, Lecturers' and students' perceptions. J. Engl. Lang. Teach. Appl. Linguist.7 (1):81-87

Amenduni F., Ligorio, M.B (2022) Blended Learning and Teaching in Higher Education: An international Perspective. Edu. Sci, 2022, 12,129

Andres A.R, Otero A., Amavilah V.H, 2021, Using deep learning neural networks to predict the knowledge economy index for developing and emerging economies. Expert Syst, Appl., 184(2021), Article

Any B., Ramadhan T., Alwiyah M., Nabila E.A, 2024, Decentralized Academic Platforms: The Future of Education in the Age of Blockchain, Blockchain Frontier Technology (B-Front), Vol.3, No. 2, pp. 1-1x. E-ISSN: 2808-009, P-ISSN: 2808-08332.

Arfat Y., Shahid K.M, Al-Tayyar R.S., Mahmood K., Alghamdi A. (2025) Building inclusive learning environment through hybrid learning system: Role of technology and corresponding engagement, Volume 10, 100887

Bashir A., Bashir S., Rana K., Lambert P., Vernallis A.,2021, Post Covid Adaptations, the Shifts towards Online Learning, Hybrid Course Delivery and the Implications for Biosciences Courses in the Higher Education Setting. Frontiers in Education, 6, pp 1-13

Bhutoria A, 2022, Personalized education and artificial intelligence in United States, China and India: A systematic review using a Human-In-The-Loop model, Comput.Educ.Artif.Intell, 3,100068

Chan C.K.Y, Hu W, 2023, Students' voices on generative Imperceptions, benefits and challenges in higher education, International Journal of Educational Technology in Higher Education, Vol 20, No 1, p43, https://doi.org/10.1186/s41239-023-00411-8

Charitopoulos A., Rangoussi, M., Koulouriotis D. (2022). Blending E-Learning with Hands-on laboratory instruction in engineering education. International Journal of Emerging Technologies in Learning (iJET), 17(20), 213-230.

Chauke T.A., Mkhize T.R, Methi L., Dlamini N.,2024, Postgraduate student's perceptions on the benefits associated with artificial intelligence tools on academic success: in case of ChatGPT AI tool, Journal of Curriculum Studies Research, Vol 6, No 1, pp.44-59, https://doi.org/10.46303/jcsr.2024.4

Chu Y.W., Hosseinalipour S., Tenario E., Cruz L., Douglas K., Lan A., Brinton C., 2022. Mitigating Biases in student performance prediction via attention -based personalized federated learning. In proceedings of the 31st ACM International Conference on Information and Knowledge Management, 3303-3042

Chukwuemeka- Nworu I, J, Chigbu B.C, Chukwuji C.E, Ogbonnaya N.O., Management of Hybrid Learning in Resource-Scarce Nigerian Schools, East African Journal of Education and Social Sciences, Vol 4, No 6, pp.108-119, ISSN: 2714-2183, https://doi.org/10.46606/eajess2023v04i06.0338

Dudder B, Fomin V., Gurpinar T., Henke M., Iqbal, M., Janaviciene V., Matulevicius R, Straub N., Wu H., "Interdisciplinary blockchain education: Utilizing blockchain technology from various perspectives," Frontiers in Blockchain, vol.3, p.578022,2021.

Elhassan Y.H., Wassif G.A., Ibrahim SMH., Mekki, L.B., Imam SN., 2025, Enhancing engagement and performance: The role of hybrid learning models in post-pandemic higher education, Indian J. Appl. Res, https://doi.org/10.36106/ijar/9507009

Faqir-Rhazoui Y, Arroyo J., Hassan S. (2021). A comparative analysis of the platforms for decentralized autonomous organizations in the Ethereum blockchain, Journal of Internet Services and Applications, 12(1).

Flipped Learning Network (FLN) (2022) Definition of Flipped Learning, Available online: https://flippedlearning.org/definition-of-flipped-learning/

Filipcic S., "Web3& DAOs: an overview of the development and possibilities for the implementation in research and education, in 2022 45th Jubilee International Convention on Information, Communication and Electronic Technology, MIPRO 2022-Proceedings 2022, pp1278-1283, https://doi.org/10.23919/MIPRO55190.2022.9803324

Haleem A, Javaid M, Quadri MA, Suma R (2022), Understanding the role of digital technologies in education: A review. Sustainable Operations and Computers,3:275-285. https://doi.org/10.1016/j.susoc.2022.05.004

Hardini M., Aini Q., Rahardja U, Izzaty R.D., Faturahman A., "Ontology of Education using blockchain: Time-based protocol," in 2020 2nd International Conference on Cybernetics and Intelligent System (ICORIS).IEEE, 2020, pp.1-5

Hediansah D, Surjono H (2020) Hybrid learning development to improve teacher learning management.JKTP J Kaji Pendidik,2020:3(1):1-9, https://doi.org/10.17977/um038v3i12019p001

Hendrowati T, Badrun M, Siswoyo, Istiani A (2025), The impact of Hybrid Learning on student engagement and academic performance in post-pandemic science education. Journal Penelitian Pendidikan IPA.

Hridi A.P., Sahay R., Hosseinalipour S., Akram B, 2024, Revolutionizing AI-Assisted Education with Federated Learning: A Pathway to Distributed, Privacy-Preserving and Debiased Learning Ecosystems, AAAI Spring Symposium Series (SSS-24)

Johnson N., Velestianos, G., Seaman J.,(2020) US Faculty and Administrators' Experiences and Approaches in the Early Weeks of the COVID-19 Pandemic.Online Learning 24(2),6-21, https://eric.ed.gov/?id=EJ1260365

Jansen, A., Rother, T.,2021, Synchronous Hybrid Classroom in Continuing Education-Tackling Challenges of Exchange and Networking, Society 5.0, Virtual Forum, 22nd to 24th 2021, pp 251-262

Jha J., Ghatak N., 2023, Open schools in developing countries, virtual and Open or distant and closed? Handbook of Open, Distance and Digital Education, Springer Nature Singapore, Singapore (2023), pp.493-508

Joo, Y.J., KIM, H.J., Kim, S.Y (2021), An integrative review of blended learning in higher education: A decade of empirical research. Computers&Education, 168, 104209, https://doi.org/10.1016/j.compedu.2021.104209

Jonnalagadda, A.; Rajvir, M.; Singh, S.; Chandramouliswaran, S.; George, J.; Kamalov, F.An Ensemble-Based Machine Learning Model for Emotion and Mental Health Detection, J.Inf.Knowl. Manag., 2023, (22), 2250075

Khalil, S.S., Tawfik, N.S., Spruit, M, 2024, Exploring the potential of federated learning in mental health research: A systematic literature review. Applied Intelligence 1-18.

Khazanah Research Institute (2021) #NetworkedNation: Navigating Challenges, Realising Opportunities of Digital Transformation; Khazanah Research Institute: Kuala Lumpur, Malaysia

Koltovskaia S., 2020, Student engagement with automated written corrective feedback (AWCF) provided by Grammarly: a multiple case study, Assessing Writing, Vol 44,100450, https://doi.org/10.1016/j.asw.2020.100450

Kamalov, F., Santandreu Calonge, D., Gurrib, I (2023). New Era of Artificial Intelligence in Education: Towards a Sustainable Multifaceted Revolution. Sustainability, 15 (16), 12451. https://doi.org/10.3390/su151612451

LEAP Africa, 2023, Raising leaders that will transform Africa, https://leapafrica.org

Li T., Sahu A.K., Talwalker A., Smith V, 2020, Federated Learning: Challenges, methods and future directions.IEEE signal processing magazine, 37(3):50-60

Li K.C., Wong B.T.M, Kwan R, Chan H.T., Wu M.M.F., Cheung S.K.S., 2023, Evaluation of Hybrid Learning and Teaching Practices: The perspectives of academics, Sustainability, 2023, 15(8),6780, https://doi.org/10.3390/su15086780

Mardisentosa B., Rahardja U., Zelina K, Oganda F.P., Hardini M., 2021, "Sustainable learning micro-credential using blockchain for student achievement records," 2021 Sixth International Conference on Informatics and Computing (ICIC).IEEE, pp.1-6

Masalimova, A.R, Khyatova, M.A., Chikileva, L.S., Zvyagintseva, E.L., Stepanova, V.V., Melnik, M.V. (2022) Distance Learning in Higher Education During Covid-19, Frontiers in Education, pp 1-6

MacLeod J., Yang H.H., Shi Y (2019). Student-to-student connectedness in higher education: a systematic literature review. Journal of Computing in Higher Education,31, pp 426-449

Miyachi K., Mackey T.K, 2021, "hocbs: A privacy-preserving blockchain framework for healthcare data leveraging an on-chain and off-chain system design, Information Processing & Management, vol 58, no.3, p.102535,2021

Mugambwa J., Mutumbwa, W.W., Kyambade, M., Kayongo I.N., Ogwang R.,(2025) Student's leadership and humanistic practices in higher education institutions. Humanistic Management in the public sector: Global contexts and perspectives(pp. 231-260). Springer Nature Switzerland.

Mulenga R, Shilongo H, (2025), Hybrid and Blended Learning models: Innovations, Challenges and Future Directions in Education, Acta Pedagogia, Asiana Volume 4 (1), 2025, 1-13.

Nazari N., Shabbir M.S., Setiawan R.,2021, Application of artificial intelligence-powered digital writing assistant in higher education: randomized controlled trial, Heliyon, Vol 7, No.5, e07014.

Norman, H., Adnan, N.H., Nordin, N., Ally, M., Tsinakos, A. (2022) The Educational Digital Divide for Vulnerable Students in the Pandemic: Towards the New Agenda 2030, Sustainability, 14, 10332, https://doi.org/10.3390/su141610332

Lo, C.K., Hew, K.F. (2021), Student engagement in mathematics flipped classrooms: Implications of journal publications from 2011 to 2020, Frontiers in Psychology, 12

Loukil F., Abed M., Boukadi K., 2021, "Blockchain adoption in education: A systematic literature review", Education and Information Technologies, vol 26, no.5, pp.5779-5797

Lu C., Cutumisu M.,2022, Online engagement and performance on formative assessments mediate the relationship between attendance and course performance, Int.J.Educ.Technol. High.Educ.19 (1), https://doi.org/10.1186/s41239-021-00307-5

Oktavia Y, Atmazaki A, Zaim M., Husda N. E, Ramadhan S., Setiawan A,2025, The role of Blended Learning and Creative Problem-Solving in Scientific Article Writing: A case Study in Higher Education, TEM Journal, Volume 24, Issue 2, pages 1445-1457, ISSN 2217-8309, DOI: 10.18421/TEM142-45

Osaili, T. M., Ismail, L. C., ElMehdi, H. M., Al-Nabulsi, A. A., Taybeh, A. O., Saleh, S. T., Kassem, H., Alkhalidy, H., Ali, H. I., Ali, H. I., Dhaheri, A.S., Stojanovska, L.,2023. Comparison of students' perceptions of online and hybrid modalities during the COVID-19 pandemic: The case of the University of Sharjah. PLOS ONE, 18(3), e0283513

Pereira J.R., Garcia G, 2023, 'DAOs: Governance in the Blockchain Era ', IntechOpen(2023) https://www.intechopen.com

Phillip J.S., Nyakerario F., Wanjiku C, (2023) Blended Learning: Threats and hurdles in developing countries: A case study of Nigeria and Kenya, https://doi.org/10.15580/gjss.2023.1.112024176

Rukayah A., Syawaludin, A(2022).Learner's needs of interactive multimedia based on hybrid learning for TISOL program, Journal of Language and Linguistic Studies, 18(1), 619-632, https://doi.org/10.52462/jlls.207

Sarker I.H.,2022, AI-based modelling: Techniques, applications and research issues towards automation, intelligent and smart systems, SN Computer Science, Vol 3, No 2, p.158, https://doi.org/10.1007/s42979-022-01043-x

Salcedo MDCN,2022, Perception of blended learning in faculty and students of higher learning.Int.J.Educ.Pract.10(3):227-36

Saurabh K, Rani N, Upadhyay P, (2022) Towards blockchain-led decentralized autonomous organization (DAO) business model innovations", Benchmarking, https://doi.org/10.1108/BIJ-10-2021-0606

Serhan, D. (2020) Transitioning from face-to-face to remote learning: Students' attitudes and perceptions of using Zoom during the COVID-19 pandemic. International Journal of Technology in Education and Science (IJTES),4 (4),335-342

Tahora S, Saha B., Sakib N., Shahriar H., Haddad H, 2023, Blockchain Technology in Higher Education Ecosystem: Unraveling the Good, Bad and Ugly, https://arxiv.org/pdf/2306.04071

Tyagi M., Singh K., Goel N., Sharma R.,2021, Hybrid perspectives in higher education.Cosmos An International Journal of Art & Higher Education, 10(2), pp 36-38

Sutikno R, Aisyahrani A.I.B (2023), Non-fungible tokens, decentralized autonomous organizations, Web 3.0, and the metaverse in education: From University to metaversity. Journal of Education and Learning (EduLearn) Vol.1, No.1, pp.1-15, ISSN:2089-9823, https://doi.org/10.11591/edulearn.v17i1.20657

UNESCO, 2021, When Schools Shut Down: Gender Impacts of COVID-19 School Closures; UNESCO: Paris, France, 2021

Dorresteijn V, C.M.; Farjardo D.D.; Pareja Roblin, N.N; Cornelissen, L.J.; Meij M.T.; VoogtJ.M.; Volman, M.L. (2020) What factors contribute to Effective Online and Blended Education?(Report Summary) Research Group 'Online Education during COVID-19; Universiteit van Amsterdam: Amsterdam, The Netherlands,2020

Villanueva, J.A.R, P. Redmond, L.Galligan, D Eacersall (2024) Investigating blended learning interactions in Philippine schools through the community of inquiry framework. Asia Pac.Educ.Rev., 25(4) (2024) pp813-828

Yinka K.R, Akudo A.H. (2025) Students' Perception of the use of Blockchain Technology in Education: Opportunities and Challenges. World Journal of Innovation and Modern Technology, E-ISSN 2756-5491 P-ISSN 2682-5910 Vol 9.No 2.

Xu J, Wang C, Jia X, 2023, "A survey of blockchain consensus protocols," ACM Computing Surveys, 2023

Zhang K., Aslan A.B, 2021, AI technologies for education: recent research and future directions, Computers and Education: Artificial Intelligence, Vol 2, 100025, https://doi.org/10.1016/j.caeai.2021.100025

Bio(s)

Lisa Chinyoka is a lecturer at Bindura University of Science Education. She is in the Department of Intelligence and Security Studies. She is also a Doctoral student in Financial Intelligence at Bindura University of Science Education. Her research interests include cybersecurity, artificial intelligence, emerging technology usage in education, and digital transformation. Her particular focus is on exploring the various ways that

students can benefit from emerging technologies like blockchain and artificial intelligence, and how the classroom can be made fully accessible, even to students who are far away. Her passion is in creating an inclusive and educational environment for all.

Tendai Towo is a Lecturer in the Department of Banking and Finance at Bindura University of Science Education, where she teaches and conducts research in finance and related disciplines. She holds a Master's degree in Banking and Finance and is currently pursuing doctoral studies in development finance at the University of South Africa. Tendai is a published author whose work spans financial literacy, retirement planning, digital banking, fintech innovation and consumer behaviour. Her research has appeared in peer-reviewed journals with contributions to studies on internet banking, service quality and marginalised communities in Zimbabwe.

Knowledge Jonasi is an experienced lecturer and researcher in the Department of Finance and Fiscal Sciences at the National University of Science and Technology, Zimbabwe. He is currently a doctoral candidate at the Durban University of Technology, where his research focuses on public debt, growth and sustainability. His research interests include public debt management, digital literacy, green financing, financial inclusion and the role of fintech in driving sustainable economic development. With a strong background in both teaching and applied research, he brings practical insights into how digital transformation and environmental finance can shape policy and practice in emerging markets.

Maxwell Kunambura is a Teaching Assistant in the Department of Intelligence and Security Studies at Bindura University of Science Education (BUSE). He holds a Bachelor's degree in Financial Intelligence from BUSE and a Master of Science in Forensic Auditing and Accounting from Midlands State University. His specialized research and teaching interests center on forensic accounting, auditing, financial crime investigations, and cybercrime. Through his academic work, Kunambura explores the intersection of financial systems, digital security, and security studies, contributing to the development of strategies that combat illicit financial flows and complex online economic fraud.

AI Transparency and Responsibility Statement

The author(s) of this chapter are solely responsible for its content, including the accuracy of information, interpretations, analyses, conclusions, and references. Artificial intelligence (AI) tools may have been used to support aspects of research, writing, editing, data analysis, visualization, translation, or manuscript preparation. Any such use was undertaken under the direction and oversight of the author(s), who retain full responsibility for the final work.

The views and opinions expressed in this chapter are those of the author(s) and do not necessarily reflect the views of the editors, publisher, sponsoring organizations, or

affiliated institutions. Neither the editors nor STAR Scholars Press assumes responsibility for errors, omissions, or consequences arising from the use of information contained in this chapter.

AI Transparency and Responsibility Statement

The author(s) of each chapter are solely responsible for its content, including the accuracy of information, interpretations, analyses, conclusions, and references. Artificial intelligence (AI) tools may have been used to support aspects of research, writing, editing, data analysis, visualization, translation, or manuscript preparation. Any such use was undertaken under the direction and oversight of the author(s), who retain full responsibility for the final work.

The views and opinions expressed in this volume are those of the author(s) and do not necessarily reflect the views of the editor, publisher, sponsoring organizations, or affiliated institutions. Neither the editor nor STAR Scholars Press assumes responsibility for errors, omissions, or consequences arising from the use of information contained in this volume.

Conclusion

This volume began with a practical concern: whether universities can become more digital and more humane at the same time. After moving through the chapters, that concern becomes sharper and more complex. The chapters do not point toward one simple solution. Instead, they show that higher education change is always a negotiation among ambition, evidence, capacity, ethics, and context.

The central lesson is that Digital Learning, Analytics & Student Success Systems cannot be reduced to a single instrument or slogan. The volume's chapters show that digital learning, administrative intelligence, AI-supported institutional work, inclusive access, faculty role transformation, and hybrid models of student support are connected in practice. Administrative systems shape student experience. Quality assurance shapes institutional behavior. Rankings and accreditation shape strategy. Digital platforms shape what can be seen, measured, and governed. Policy reforms shape institutional imagination, but institutions also reinterpret policy through their own histories and constraints.

Several implications follow. First, institutions need governance systems that are strong enough to use evidence without being captured by evidence. Data, rankings, dashboards, accreditation standards, and quality indicators can support learning, but they can also narrow imagination when they become the only language of value.

Second, context must be treated as central rather than decorative. A model that works in one institution may fail in another because infrastructure, culture, funding, regulation, language, staff capacity, and student realities differ. Responsible higher education reform therefore requires translation, not imitation.

Third, equity and ethics must be designed upstream. They cannot be added after a system is launched, after an accreditation process is completed, after a ranking strategy is adopted, or after a digital platform has already reorganized behavior. The most responsible institutions will build participation, transparency, privacy, accessibility, and accountability into the earliest stages of decision-making.

Fourth, faculty and students must remain more than objects of reform. They are co-producers of educational quality. When their judgment, experience, and voice are excluded, reform becomes brittle. When they are included meaningfully, quality culture becomes more than compliance.

Finally, the volume suggests a more mature understanding of institutional visibility. Universities do need to be trusted, compared, and held accountable. Yet visibility should make educational integrity clearer, not replace it with a performance of improvement.

The task ahead is to make the right things visible: learning, fairness, resilience, integrity, inclusion, and meaningful contribution to society.

The future suggested here is not a single smart-campus blueprint. It is a set of institutional capabilities: automation that reduces friction, analytics that informs judgement, digital pedagogy that expands participation, and governance that keeps technology accountable to student success. This is not a modest ambition, but it is a necessary one.

The volume therefore closes not with finality, but with an invitation: to read the chapters as working material for better decisions. The test of the book will not be whether readers agree with every claim. The test will be whether it helps institutions ask sharper questions and build systems that remain faithful to education as a public good.

Dr. Mustafa Kayyali

Maaref University of Applied Sciences

Bios of Contributors

Chapter 1: Artificial Intelligence and Automation in University Administration: The Foundation of Smart Institutions

Priti Mane is a dedicated academician, researcher, and mentor specializing in Finance and Higher Education. She is committed to promoting Outcome-Based Education, experiential learning, financial literacy, digital pedagogy, and industry-academia collaboration. Her contributions include curriculum development aligned with NEP 2020, student mentoring, internship facilitation, financial modeling, currency exchange simulations, and innovative teaching practices. Dr. Mane has published research papers, contributed to academic innovation, and holds published patent applications. She actively enhances student employability through industry interactions, skill development initiatives, and practical finance education. Her work reflects a strong commitment to academic excellence, innovation, and societal impact.

Sarika Rajabhau Khandekar is an Assistant Professor and Ph.D. Research Scholar at Dr. D. Y. Patil Vidyapeeth, Global Business School and Research Centre, Pune. Her academic interests include Human Resource Management, Organizational Behavior, Talent Management, Employee Engagement, and Sustainable HR Practices. She is actively involved in teaching, research, and student mentoring, with a focus on bridging academic knowledge and industry requirements. Her research contributions reflect a commitment to advancing management education and promoting innovative practices in human resource development.

Chapter 2: Digitalisation in higher education: A critical review of equity, access, and pedagogical change

Buhle Stella Nhlumayo holds a PhD in Education Leadership, Management, and Policy from the University of KwaZulu-Natal (UKZN). Dr. Nhlumayo is a Senior Lecturer at the University of South Africa (UNISA) in the Department of Educational Foundations. Dr. Nhlumayo's research interests include Educational Leadership, with a particular focus on Rural education and ICT in Education. Dr Nhlumayo has published several articles in peer-reviewed journals, book chapters, and conference proceedings. She has presented her research at national and international conferences and also serves as a reviewer for several accredited journals in South Africa and internationally.

Chapter 3: Faculty Roles in the Era of Smart Institutions

Offia Tugwell Owo is a registered electrical engineer, lecturer, and researcher at Ignatius Ajuru University of Education, Nigeria. He obtained his Ph.D. in Electrical/Electronic Technology Education with Distinction from the prestigious

Rivers State University, Port Harcourt. With over 40 publications as journal articles, book chapters, and conference proceedings, Dr. Owo contributed in no small measure to the development of education and technological advancement. He's a certified educator, STEM education expert, and technology education researcher whose works cover digital education, educational assessment, teaching strategies, employability skills development, and higher education policies and administration.

James Chibuzor Asobie is a Graduate Assistant at the Ignatius Ajuru University of Education, Nigeria. He is currently pursuing his postgraduate studies in Building Technology Education at Ignatius Ajuru University of Education, Nigeria. He has published journal articles, book chapters, and conference proceedings. Mr. James Asobie specializes in Building Technology Education with years of experience in the field. James is a researcher who's passionate about educational development, technology-enhanced learning, skills acquisition, and smart campuses and cities studies. He serves as an external supervisor to undergraduate students on industrial training.

Chapter 4: From MOOCs to Metaversities: The Evolution of Digital Academia

Kusum Lata is an Assistant Professor of Political Science at DGC Gurugram, bringing over a decade of postgraduate teaching experience to her academic roles. A highly regarded scholar, she has frequently been invited to serve as a subject expert across various academic platforms. Her prolific research profile includes the publication of 15 research papers and 35 edited book chapters. Dr. Lata's recognized research expertise spans the intersections of social media and politics, higher education, and contemporary societal issues. She remains deeply dedicated to advancing academic discourse and fostering critical inquiry within political science and contemporary sociological frameworks.

Chapter 5: Digital Transformation and Institutional Performance in Higher Education: A Quantitative Analysis

Chafik Massane is a lecturer and researcher at the BBA INSEEC, OMNES Education, and an affiliated researcher at the Institute for Research in Business Administration (IRGO), University of Bordeaux. With over ten years of experience in higher education, he leads several finance programs. His research focuses on corporate finance, governance, and financial strategy. Alongside his academic activities, he works as a consultant in financial engineering and strategic finance, supporting organizations in developing value-creating financial solutions and strategic decision-making.

Nahid Alaamri is a researcher affiliated with Cadi Ayyad University, Morocco. She obtained her Ph.D. in 2024 with a dissertation on technological innovation, education,

and economic growth. Her research focuses on entrepreneurship education, social entrepreneurship, innovation, sustainable development, and the economic implications of artificial intelligence. She has contributed to several book chapters and peer-reviewed publications addressing AI, governance, sustainability, international trade, and economic development. Her interdisciplinary research aims to explore how innovation and digital transformation can foster sustainable economic and social progress.

Chapter 6: Reconfiguring faculty roles in packaging design education in the age of AI: Insights from emerging smart institutions in Vietnam

Le Thi Bich Loan is a PhD candidate in Art Theory and History at Ho Chi Minh City University of Fine Arts, Vietnam. She graduated as valedictorian in both her undergraduate and master's programs, earning a Bachelor's degree in Graphic Design from Ho Chi Minh City University of Architecture, Vietnam, in 2006 and a Master's degree from Ho Chi Minh City University of Fine Arts, Vietnam, in 2017. She is also a lecturer, Creative Director, and Packaging Expert affiliated with The Vietnam Packaging Association. She has authored 21 scientific articles. Her research focuses on graphic design, packaging design, contemporary design, design education, and artificial intelligence in higher education. She is particularly interested in educational environments and vocational training for people with disabilities.

Chapter 7: The Digital Transformation of Higher Education: Advancing Equity and Inclusive Access in Smart Institutions

Finita Glory Roy is an accomplished Professor (Full) at the Jindal Institute of Behavioural Sciences, OP Jindal Global University, India, with over three decades of academic and professional experience. She holds a PhD in Rehabilitation Science & Special Education, along with advanced degrees in Rehabilitation Science, Psychology, Education, and Personnel Management. At JIBS, she focuses on curriculum development, student mentorship, research supervision, and community outreach. A certified Rehabilitation Counsellor, Dr. Roy is a member of the Rehabilitation Council of India, All-India Psychologists Association, and the Council for Exceptional Children, USA. She has earned international certification in healthcare education from Hogeschool Zuyd University, The Netherlands. She has been consistently invited as a resource person for training programs targeting school leaders, educators, and professionals from both public and private sectors. Her research focuses on disability rehabilitation, empowerment interventions, resilience strategies, and inclusive practices to promote social inclusion and well-being for diverse populations. She has presented her work at national and international platforms and has published widely in peer-reviewed journals. Dr. Roy's scholarly contributions bridge behavioral science and disability

studies, with a strong emphasis on promoting well-being, social inclusion, and evidence-based practices

Friggita Johnson is an Assistant Professor of Education at Claflin University in South Carolina, USA, where she prepares future teachers to be reflective practitioners and effective leaders. She holds a Ph.D. in Special Education from Clemson University, a master's degree in Rehabilitation Science and Special Education, and has completed postgraduate studies in Public Relations and Human Resource Management. Dr. Johnson holds South Carolina teaching licenses in multiple disabilities and elementary education, an endorsement in gifted and talented education, and certification as a South Carolina Evaluator through the National Institute for Excellence in Teaching (NIET). Her teaching focuses on engaging diverse learners and connecting research with classroom practice. An engaged scholar and academic leader, Dr. Johnson has presented at national and international conferences, served as an invited speaker and guest lecturer internationally, published in peer-reviewed journals, and reviewed for academic journals and professional conferences. Johnson's research addresses teacher education, academic and behavioral interventions, and technology-based supports for students with learning needs. She serves as the Character Fellow for The Village: Reviving the Legacy of a Visionary Leadership Institute at Claflin University. She also mentors undergraduate students in research and conference presentations and collaborates across disciplines to enhance student scholarship. Her certifications also include the Science of Reading LETRS program, funded by the South Carolina Department of Education, and Adult Mental Health First Aid from the National Council for Mental Wellbeing. Dr. Johnson is the past president of the South Carolina Association of Teacher Educators and currently serves as the Principal Investigator on a $750,000 grant funded by the U.S. Department of Education Office of Special Education Programs (OSEP) to address state-identified personnel preparation needs in special education and to support the launch of a new special education program at Claflin University. Her work has been recognized with the 2026 SCICU Excellence in Teaching Award from South Carolina Independent Colleges and Universities and the Teacher Education Division Excellence in Research Award from the South Carolina Council for Exceptional Children.

Chapter 8: The Future of Higher Education: Digital, Adaptive, and Smart Institutions

Agnieszka Wójcik-Czerniawska is an economist and academic researcher affiliated with the Warsaw School of Economics (SGH), Poland. Her research interests include sustainable development, green economy, public finance, management, digital transformation, social policy, and innovation in public and private organizations. She has extensive experience in interdisciplinary research projects, academic teaching, and international scientific cooperation. Dr Wójcik-Czerniawska has authored numerous

scholarly publications and actively participates in international conferences and research networks. Her current research also explores cultural heritage, intergenerational memory, identity reconstruction, and the socioeconomic dimensions of contemporary societal transformations. She is engaged in educational, scientific, and community-oriented initiatives at national and international levels.

Zbigniew Grzymała is a full professor at the SGH Warsaw School of Economics, Poland, specializing in public management, municipal economy, local government finance, public utilities, and infrastructure management. He has extensive experience in academic research, teaching, and expert advisory activities related to public sector governance and sustainable urban development. Professor Grzymała has authored numerous scientific publications, monographs, and research reports addressing local government management, public services, and economic policy. He actively participates in national and international research projects and scientific conferences. His work contributes to the development of effective public administration practices, regional development strategies, and the modernization of public service delivery systems.

Chapter 9: The rise of decentralized and hybrid learning models

Lisa Chinyoka is a lecturer at Bindura University of Science Education. She is in the Department of Intelligence and Security Studies. She is also a Doctoral student in Financial Intelligence at Bindura University of Science Education. Her research interests include cybersecurity, artificial intelligence, emerging technology usage in education, and digital transformation. Her particular focus is on exploring the various ways that students can benefit from emerging technologies like blockchain and artificial intelligence, and how the classroom can be made fully accessible, even to students who are far away. Her passion is in creating an inclusive and educational environment for all.

Tendai Towo is a Lecturer in the Department of Banking and Finance at Bindura University of Science Education, where she teaches and conducts research in finance and related disciplines. She holds a Master's degree in Banking and Finance and is currently pursuing doctoral studies in development finance at the University of South Africa. Tendai is a published author whose work spans financial literacy, retirement planning, digital banking, fintech innovation and consumer behaviour. Her research has appeared in peer-reviewed journals with contributions to studies on internet banking, service quality and marginalised communities in Zimbabwe.

Knowledge Jonasi is an experienced lecturer and researcher in the Department of Finance and Fiscal Sciences at the National University of Science and Technology, Zimbabwe. He is currently a doctoral candidate at the Durban University of Technology, where his research focuses on public debt, growth and sustainability. His

research interests include public debt management, digital literacy, green financing, financial inclusion and the role of fintech in driving sustainable economic development. With a strong background in both teaching and applied research, he brings practical insights into how digital transformation and environmental finance can shape policy and practice in emerging markets.

Maxwell Kunambura is a Teaching Assistant in the Department of Intelligence and Security Studies at Bindura University of Science Education (BUSE). He holds a Bachelor's degree in Financial Intelligence from BUSE and a Master of Science in Forensic Auditing and Accounting from Midlands State University. His specialized research and teaching interests center on forensic accounting, auditing, financial crime investigations, and cybercrime. Through his academic work, Kunambura explores the intersection of financial systems, digital security, and security studies, contributing to the development of strategies that combat illicit financial flows and complex online economic fraud.

Bio of the Editor

Dr. Mustafa Kayyali is an academic leader, editor, and researcher specializing in quality assurance, accreditation, university rankings, internationalization, digital transformation, academic governance, and higher education management. He serves as Manager of the Quality Assurance and Accreditation Directorate at Maaref University of Applied Sciences, Syria, and as a Lecturer in Social Sciences. He is also a Full Professor in Management and Education at Azteca University.

Dr. Kayyali holds a PhD in Quality Management, a Master's degree in Quality Management and Evaluation in Higher Education from Universitat Oberta de Catalunya, an MBA, and a BA in English Language and Literature. His academic and professional work bridges higher education policy, institutional quality, ranking systems, accreditation, strategic management, and international academic cooperation, with particular attention to fragile, developing, and post-conflict higher education contexts.

He is the founder and manager of HE Higher Education Ranking and has served in several international quality assurance and accreditation roles. His published books include works on global university rankings, quality assurance and accreditation, internationalization, academic transformation, crisis management, resilience in higher education, and strategic management in academia. Among his major titles are Quality Assurance and Accreditation in Higher Education: Issues, Models, and Best Practices, Global University Ranking Systems: Methodologies, Impact, and Repercussions, Higher Education Rankings and Their Worldwide Significance, Rebuilding Higher Education Systems Impacted by Crises, and Perspectives on Higher Education Systems and University Management.

Dr. Kayyali has also published extensively in journals and edited volumes on topics such as academic reputation, university rankings, quality assurance, AI in education, faculty development, internationalization, equity, and digital governance. His work has gained international visibility through citations, indexing, academic libraries, and editorial leadership across journals, book series, and large-scale higher education publishing projects.

About the book

This volume brings together scholarship on digital learning, analytics, student success systems, and the wider transformation of higher education into data-informed and human-centered institutional environments. The chapters examine administrative automation, digital equity, faculty role transformation, immersive academic futures, institutional performance, AI-supported design education, inclusive access, smart institutions, and decentralized learning models. Taken together, they offer researchers, policymakers, university leaders, quality assurance professionals, and educators a resource for understanding how technology can support student success while preserving ethical responsibility, academic judgment, and institutional care. The volume is intended as both a scholarly reference and a practical guide for future-oriented higher education systems.