Volume 2

Handbook of Higher Education

Governance, Evidence & Quality Culture



Edited by

Mustafa Kayyali

Maaref University of Applied Sciences

STAR SCHOLARS PRESS

Handbook of Higher Education

Vol. 2

Governance, Evidence & Quality Culture

Editor: Dr. Mustafa Kayyali

Maaref University of Applied Sciences

STAR SCHOLARS PRESS

First Published 2026
by
STAR Scholars Press
Baltimore, Maryland

Category
Education/Higher Education/Quality Assurance/Governance/Evidence Culture

Editor
Mustafa Kayyali, Maaref University of Applied Sciences

ISBN: 979-8-89524-077-9 (paperback)
ISBN: 979-8-89524-077-9 (hardcover)
ISBN: 979-8-89524-078-6 (digital/PDF)
Library of Congress Control Number: To be assigned

Director of Book Publications: Roy Y. Chan
Director of Communications: Bo Zhang
Director of Digital Production: Sahar Aghasafari
Managing Director: Chinwe Ihoma
Associate Director: Patricia Timmons
President: Uttam Gaulee, STAR Scholars Network, US

Printed in the United States of America
press.starscholars.org

How to cite this book:
Kayyali, M. (Ed.). (2026). Handbook of higher education: Vol. 2 - governance, evidence & quality culture. Star Scholars Press.

Copyright © 2026 The Author(s)
This book is prepared for publication by STAR Scholars Press. If published as an Open Access volume, it may be distributed under a Creative Commons Attribution-NonCommercial-NoDerivatives 4.0 International License (CC BY-NC-ND 4.0), subject to final publisher confirmation.

About the Book

Handbook of Higher Education: Vol. 2 - Governance, Evidence & Quality Culture examines how universities build, document, and sustain quality through governance, evidence, quality assurance, sustainability, internationalization, branding, rankings, and accreditation. Its central concern is whether evidence can guide improvement without becoming performance theatre.

The volume brings together chapters that examine digital inclusion, smart campus governance, sustainability, prestige, branding, internationalization, predictive governance, symbolic capital, rankings, and accreditation. It treats quality not as paperwork alone, but as a culture of institutional learning and responsibility.

Designed for scholars, institutional leaders, quality assurance professionals, policymakers, faculty members, and advanced students, this volume can be read sequentially or used selectively as a reference for higher education reform, institutional development, and policy conversation.

Editor

Mustafa Kayyali

Maaref University of Applied Sciences

Acknowledgements

"Live as if you were to die tomorrow. Learn as if you were to live forever."
- Mahatma Gandhi

Edited books are collective achievements. They may carry one editorial signature, but they are made through many acts of generosity: authors who trust the project, colleagues who read carefully, institutions that make time for scholarship, reviewers who strengthen arguments, and families and friends who accept the long rhythm of academic work.

First and foremost, deep gratitude is owed to the chapter authors of this volume. Their contributions give substance to Governance, Evidence & Quality Culture and ensure that the book addresses governance, evidence, quality assurance, sustainability, internationalization, branding, rankings, and accreditation through concrete chapters rather than abstract claims. The authors wrote from varied institutional and national contexts, and that diversity gives the volume its intellectual range.

Special thanks are extended to the contributors for responding to editorial requests, clarifying author information, preparing revisions, and allowing their work to sit beside chapters written from different traditions and regions. Edited volumes require patience because coherence is never automatic. It is built through attention to detail and through respect for the distinct voice of each chapter.

Gratitude to the Authors and Institutions

Appreciation is extended to the author team of Chapter 1, "Digital Inclusion, Cultural Perceptions, Educational Technology, Access and Equity, Socio-cultural Dynamics": Mehak Jonjua. Their chapter strengthens the volume by addressing a key part of its thematic architecture.

Appreciation is extended to the author team of Chapter 2, "Navigating the Smart Campus: Transforming Faculty Roles and Identities": Mahona Joseph Paschal and Demetria Gerold Mkulu. Their chapter strengthens the volume by addressing a key part of its thematic architecture.

Appreciation is extended to the author team of Chapter 3, "Digital Sustainability in Green Education: Carbon Footprint Management in Learning Environments and Data-Driven Ecological Awareness Applications": Mustafa Alpsülün and Hasan Celal Balıkçı. Their chapter strengthens the volume by addressing a key part of its thematic architecture.

Appreciation is extended to the author team of Chapter 4, "Ethical Considerations in the Pursuit of Prestige": Jipson Joseph. Their chapter strengthens the volume by addressing a key part of its thematic architecture.

Appreciation is extended to the author team of Chapter 5, "Implementing a Phonological Awareness Session in an Early Education Class: Current Status, Barriers, Side Comments, and Key Considerations": Mario Hernández

Barriopedro. Their chapter strengthens the volume by addressing a key part of its thematic architecture.

Appreciation is extended to the author team of Chapter 6, “University Branding and Academic Prestige”: Souhir Landoulsi and Nahla Smida. Their chapter strengthens the volume by addressing a key part of its thematic architecture.

Appreciation is extended to the author team of Chapter 7, “Internationalization as a Strategy for Quality Assurance in Higher Education Programs”: Binbin DeVillar, Arvin Johnson, Hongying Xiao, and Tak Cheung Chan. Their chapter strengthens the volume by addressing a key part of its thematic architecture.

Appreciation is extended to the author team of Chapter 8, “AI-Powered Predictive Governance for Quality Assurance, Accreditation, and Academic Prestige in Higher Education”: Harish Alwar S and Ganesan T. Their chapter strengthens the volume by addressing a key part of its thematic architecture.

Appreciation is extended to the author team of Chapter 9, “The Mirage of Excellence: Symbolic Capital in Global University Hierarchies”: Sneh Lata. Their chapter strengthens the volume by addressing a key part of its thematic architecture.

Appreciation is extended to the author team of Chapter 10, “Do Good Rankings Guarantee Good Quality Education? A Critical Inquiry into Metrics, Meaning, and Misrepresentation”: Monika Vishwakarma. Their chapter strengthens the volume by addressing a key part of its thematic architecture.

Appreciation is extended to the author team of Chapter 11, “From Governance to Branding: Accreditation and the Quest for Global Academic Prestige”: Agnieszka Wójcik-Czerniawska and Zbigniew Grzymała. Their chapter strengthens the volume by addressing a key part of its thematic architecture.

Appreciation is also extended to the universities and institutions represented across the volume, including Sharda School of Media, Film & Entertainment, Sharda University, Greater Noida, India; the Ministry of Education, Science and Technology, Tanzania; St. Augustine University of Tanzania; Harran University, Türkiye; CHRIST University, India; the University of Alcalá, Spain; the Faculty of Economics and Management Sciences of Sfax (FSEGS), Tunisia; Kennesaw State University, United States; Tsinghua University, China; and other contributing institutions represented in the metadata.

A special note of gratitude is reserved for the Ministry of Higher Education and Scientific Research in Syria. Support for research, academic publishing, quality development, and international scholarly engagement sustains the wider environment in which projects of this kind can be imagined and completed.

Sincere appreciation is also extended to Maaref University of Applied Sciences for providing an academic home for this work and for supporting a scholarly culture that values research, international collaboration, quality assurance, and responsible institutional development.

Gratitude is further extended to the HE Higher Education Ranking initiative and its team for continuing to stimulate serious discussion about evidence,

benchmarking, accountability, institutional visibility, and improvement in higher education. Even when rankings and metrics are critically examined, the conversation becomes stronger when evaluation is treated as a field for reflection rather than as a fixed verdict.

Thanks are owed to reviewers, advisers, colleagues, language reviewers, administrative teams, and technical staff who supported the preparation of the manuscript. Their work is often invisible, but it shapes the final reading experience: cleaner arguments, clearer formatting, more consistent metadata, more accurate references, and a more coherent volume.

It is also important to acknowledge students, faculty members, quality assurance practitioners, librarians, registrars, IT staff, and institutional researchers whose daily work gives meaning to the themes discussed in these chapters. Higher education is not made by policy language alone. It is made in classrooms, offices, advising meetings, laboratories, accreditation rooms, libraries, and digital platforms.

Finally, gratitude is owed to families, friends, and close companions who tolerate the practical cost of scholarly work: late evenings, delayed replies, interrupted weekends, and the editor's mind half-occupied by a chapter even during ordinary moments. Their patience is an uncredited contribution.

If acknowledgements have a purpose beyond courtesy, it is to remind readers that knowledge is never produced alone. This volume is a collective accomplishment. May it honor the generosity behind it by being used in research, teaching, institutional planning, policy conversations, and quality improvement work.

Mustafa Kayyali

Maaref University of Applied Sciences

Contents

Acknowledgements iii
Introduction vii
Preface ix
List of Contributors xi
Chapter 1. Digital Inclusion, Cultural Perceptions, Educational Technology, Access and Equity, Socio-cultural Dynamics 1
Chapter 2. Navigating the Smart Campus: Transforming Faculty Roles and Identities 28
Chapter 3. Digital Sustainability in Green Education: Carbon Footprint Management in Learning Environments and Data-Driven Ecological Awareness Applications 44
Chapter 4. Ethical Considerations in the Pursuit of Prestige 58
Chapter 5. Implementing a Phonological Awareness Session in an Early Education Class: Current Status, Barriers, Side Comments, and Key Considerations 72
Chapter 6. University Branding and Academic Prestige 86
Chapter 7. Internationalization as a Strategy for Quality Assurance in Higher Education Programs 100
Chapter 8. AI-Powered Predictive Governance for Quality Assurance, Accreditation, and Academic Prestige in Higher Education 114
Chapter 9. The Mirage of Excellence: Symbolic Capital in Global University Hierarchies 131
Chapter 10. Do Good Rankings Guarantee Good Quality Education? A Critical Inquiry into Metrics, Meaning, and Misrepresentation 144
Chapter 11. From Governance to Branding: Accreditation and the Quest for Global Academic Prestige 166

Introduction

Quality work often begins quietly: a committee asks for proof, a faculty member questions an indicator, a quality office searches for evidence, and an institution tries to show improvement without reducing itself to paperwork.

This volume, Governance, Evidence & Quality Culture, is organized around governance, evidence, quality assurance, sustainability, internationalization, branding, rankings, and accreditation. Its central concern is whether evidence can guide improvement without becoming performance theatre. The metadata for this volume shows a set of chapters that move from systems and policies to classrooms, faculty work, institutional performance, and the lived conditions under which digital and quality reforms succeed or fail.

The volume does not treat technology, governance, or prestige as abstract vocabulary. Each chapter begins from a specific site of practice: an administrative process, a faculty role, a quality assurance mechanism, a national policy reform, a credential system, a ranking ecology, or a teaching context. This matters because higher education reform is never implemented in the abstract. It is implemented by people, through procedures, with limited resources, and under visible as well as invisible pressures.

A useful way to read the volume is to see it as a conversation about institutional responsibility. Universities are asked to become faster, smarter, more accountable, more inclusive, and more globally visible. The question is not whether those expectations can be ignored. They cannot. The question is whether they can be governed in ways that protect educational purpose.

How the Chapters Speak to the Volume

Chapter 1, by Mehak Jonjua, "Digital Inclusion, Cultural Perceptions, Educational Technology, Access and Equity, Socio-cultural Dynamics," examines digital inclusion through cultural perceptions, access, equity, and socio-cultural dynamics, making clear that educational technology is never culturally neutral.

Chapter 2, by Mahona Joseph Paschal and Demetria Gerold Mkulu, "Navigating the Smart Campus: Transforming Faculty Roles and Identities," explores smart campuses through faculty roles and identities, showing how governance and quality culture are lived through academic work.

Chapter 3, by Mustafa Alpsülün and Hasan Celal Balıkçı, "Digital Sustainability in Green Education: Carbon Footprint Management in Learning Environments and Data-Driven Ecological Awareness Applications," extends the quality conversation toward sustainability, carbon footprint management, and ecological awareness in digital learning environments.

Chapter 4, by Jipson Joseph, "Ethical Considerations in the Pursuit of Prestige," places ethics at the center of prestige-seeking, reminding institutions that recognition without fairness and transparency is fragile.

Chapter 5, by Mario Hernández Barriopedro, "Implementing A Phonological Awareness Session in an Early Education Class: Current Status, Barriers, Side Comments, and Key Considerations," brings quality culture back into the classroom through phonological awareness in early education, where barriers, teacher practice, and learning conditions become evidence in their own right.

Chapter 6, by Souhir Landoulsi and Nahla Smida, "University Branding and Academic Prestige," analyzes university branding and academic prestige, showing how quality signals become public narratives.

Chapter 7, by Binbin DeVillar, Arvin Johnson, Hongying Xiao, and Tak Cheung Chan, "Internationalization as a Strategy for Quality Assurance in Higher Education Programs," treats internationalization as a strategy for quality assurance, connecting program improvement with curriculum, partnerships, recruitment, and resourcing.

Chapter 8, by Harish Alwar S and Ganesan T, "AI-Powered Predictive Governance for Quality Assurance, Accreditation, and Academic Prestige in Higher Education," looks toward AI-powered predictive governance for quality assurance, accreditation, and prestige, while keeping human oversight in view.

Chapter 9, by Sneh Lata, "The Mirage of Excellence: Symbolic Capital in Global University Hierarchies," interrogates symbolic capital in global university hierarchies, exposing the mirage that can appear when rankings are mistaken for excellence itself.

Chapter 10, by Monika Vishwakarma, "Do Good Rankings Guarantee Good Quality Education? A Critical Inquiry into Metrics, Meaning, and Misrepresentation," asks whether good rankings guarantee good education, challenging the assumption that metrics capture teaching quality, inclusion, and meaningful learning.

Chapter 11, by Agnieszka Wójcik-Czerniawska and Zbigniew Grzymała, "From Governance to Branding: Accreditation and the Quest for Global Academic Prestige," connects governance, accreditation, branding, and the pursuit of global prestige, demonstrating how legitimacy is translated into institutional identity.

Reading the Volume as a Whole

Taken together, the chapters offer more than a list of topics. They create a layered argument about how higher education is changing under the pressure of digitalization, evidence, comparison, and public accountability. Some chapters are primarily conceptual, others empirical or policy-oriented, and others grounded in institutional or national case realities. Their value lies in the way they make the same broad question visible from different directions.

Readers may therefore enter the book through their immediate concern. Institutional leaders may begin with governance, accreditation, automation, and performance. Faculty developers may begin with chapters on roles, pedagogy, hybrid learning, and student voice. Quality assurance practitioners may follow the threads of evidence, rankings, accreditation, and policy

implementation. Researchers may attend to the comparative and critical vocabulary that runs across the volume.

The figures, tables, models, and structured analyses included across the chapters should be read as part of the argument rather than as decoration. They show how authors translate complexity into frameworks that can be tested, debated, and adapted. In a field crowded with slogans, that discipline of making assumptions visible is especially important.

The future suggested here is a more mature evidence culture: one that treats data, accreditation, rankings, and strategic visibility as tools for learning rather than instruments of anxiety. This is the invitation of the volume: to think beyond isolated tools and toward institutions that can learn, adapt, and remain ethically serious while doing so.

Mustafa Kayyali

Preface

Every edited volume carries a small hidden history: drafts sent across time zones, chapter titles checked against metadata, author details confirmed, arguments revised, and themes reorganized until the book begins to speak with a recognizable voice. This corrected preface is written in that spirit. Its purpose is to introduce the volume as it actually appears through its chapters, rather than through a generic description of a neighboring topic.

The volume is titled Governance, Evidence & Quality Culture, and its intellectual center is governance, evidence, quality assurance, sustainability, internationalization, branding, rankings, and accreditation. It is a volume about practice as much as it is about theory. The chapters do not merely describe higher education change; they show the mechanisms through which change is designed, measured, resisted, and lived.

Why does this matter now? Because the central question of the volume is no longer optional: whether evidence can guide improvement without becoming performance theatre. Universities today are under pressure to demonstrate responsiveness, efficiency, fairness, innovation, and credibility. These demands are legitimate, but they can become dangerous when they are pursued without attention to context and consequence.

The editorial choice, therefore, was to preserve plurality. The chapters differ in geography, method, and emphasis. Some contributors write from national systems under intense reform pressure. Others write from disciplinary or institutional spaces where technology and quality assurance are being translated into daily work. That variety is not a weakness. It is the point. Higher education does not have one setting, one rhythm, or one definition of success.

Editorial Intention

The intention behind the volume is not to provide a simple recipe. Recipes in higher education often travel badly because they hide the context that made them plausible. Instead, the chapters offer lenses: ways of seeing how digital systems, quality assurance, accreditation, rankings, policy reforms, and institutional narratives reshape the meaning of educational responsibility.

Readers will notice that the book keeps returning to the same practical problem: an institution can look modern, visible, or compliant while still failing to become more educationally just, more reflective, or more trustworthy. The reverse is also true. Some of the most valuable work in universities is quiet and difficult to display. This volume asks how those quieter forms of value can be protected while institutions respond to legitimate demands for evidence and accountability.

A note on the visual and structured elements in the chapters is also important. Frameworks, tables, models, diagrams, and comparative structures are not included to make chapters appear technical. They help readers see

relationships: between digital tools and governance, between accreditation and legitimacy, between rankings and incentives, between institutional policy and lived practice.

This volume is intended for scholars, quality assurance professionals, institutional leaders, policymakers, faculty members, and advanced students. It can be read sequentially, but it can also be used selectively. A reader facing a digital transformation question may begin with the chapters on technology and institutional readiness. A reader working in quality assurance may begin with accreditation, rankings, evidence, and student voice. A reader concerned with equity may follow the chapters that foreground access, culture, infrastructure, and integrity.

The corrected framing offered here is simple: the volume should be read through the actual chapters it contains. Its coherence comes not from a generic label, but from the way its contributors bring different realities into one scholarly conversation.

Mustafa Kayyali

List of Contributors

Mehak Jonjua

Sharda University, India

https://orcid.org/0000-0003-0123-8355

Mahona Joseph Paschal

Ministry of Education, Science and Technology, Tanzania

https://orcid.org/0000-0001-9842-9849

Demetria Gerold Mkulu

St. Augustine University of Tanzania, Tanzania

https://orcid.org/0009-0000-8848-3382

Mustafa Alpsülün

Harran University, Türkiye

https://orcid.org/0000-0003-2928-218X

Hasan Celal Balıkçı

Harran University, Türkiye

https://orcid.org/0000-0002-1539-1863

Jipson Joseph

CHRIST University, India

https://orcid.org/0009-0005-1795-5051

Mario Hernández Barriopedro

University of Alcalá, Spain

https://orcid.org/0000-0001-8129-9419

Souhir Landoulsi

Faculty of Economics and Management Sciences of Sfax (FSEGS), Tunisia

https://orcid.org/0009-0008-1414-1716

Nahla Smida

Faculty of Economics and Management Sciences of Sfax (FSEGS), Tunisia

https://orcid.org/0009-0002-2223-0467

Binbin DeVillar

Kennesaw State University, United States

https://orcid.org/0009-0009-6364-7673

Arvin Johnson

Kennesaw State University, United States

https://orcid.org/0000-0001-6621-9898

Hongying Xiao

Tsinghua University, China

https://orcid.org/0009-0005-1279-8974

Tak Cheung Chan

Kennesaw State University, United States

https://orcid.org/0000-0002-6912-8091

Harish Alwar S

Dr. G. U. Pope College of Engineering, India

https://orcid.org/0009-0002-0554-3760

Ganesan T

Dr. G. U. Pope College of Engineering, India

https://orcid.org/0009-0006-9941-1935

Sneh Lata

Gurugram University, India

https://orcid.org/0009-0007-8195-6491

Monika Vishwakarma

University of Lucknow, India

https://orcid.org/0009-0007-3683-804X

Agnieszka Wójcik-Czerniawska

SGH Warsaw School of Economics, Poland

https://orcid.org/0000-0002-9612-1952

Zbigniew Grzymała

SGH Warsaw School of Economics, Poland

https://orcid.org/0000-0001-8861-8486

CHAPTER 1

Digital Inclusion, Cultural Perceptions, Educational Technology, Access and Equity, Socio-cultural Dynamics

Mehak Jonjua
Sharda University, India
https://orcid.org/0000-0003-0123-8355

Abstract

This chapter examines how cultural perceptions, educational technology, access, and equity shape digital inclusion. Using South Korea and Australia's Northern Territory as illustrative cases, it argues that digital education cannot be effective when treated as culturally neutral. The chapter highlights the risks of standardized global digital models while showing how culturally responsive design, community ownership, indigenous knowledge, and local participation can strengthen learning outcomes. It calls for digital education strategies that preserve cultural diversity while expanding meaningful access.

Keywords: culturally responsive digital education; global education standards; indigenous knowledge systems; cultural diversity; community-based learning

Corresponding Author: Mehak Jonjua, Sharda University, India;
https://orcid.org/0000-0003-0123-8355

INTRODUCTION

The integration of digital technologies in the classroom has greatly altered the educational landscape. This technical advance has not only created opportunities for academic expansion never before possible, but also challenges that vary greatly depending on the cultural context. For schools worldwide that are adopting digitalization, the question of how cultural factors impact technology adoption and use has become a major concern, since it directly affects outcomes and efficiency.

Previous trends in digitalization in education have shown different cultures' patterns of technology uptake, which in turn have contributed to the diverse digital learning environments of today. Individualistic cultural norms that placed technology and personal achievement at the forefront drove computer-assisted teaching in the 1980s, mainly in Western and North American countries. The United States, with its entrepreneurial and innovative cultural focus, was the first to implement computers in the classroom. At the same time, the East Asian education systems were initially reluctant to adopt the new technology, wanting to keep the traditional teacher-student relationship and pedagogy. The case of Japan is quite interesting in this

respect—technically advanced, the country had a stronghold of the educational culture that still valued conventional methods of instruction, which created a kind of dichotomy between technological capability and cultural schooling practice that persisted throughout the 1990s (Allam et al, 2025, p. 398).

The start of the new millennium marked a significant turning point as the global digital divide became clearer, and cultural and economic factors showed the way to different digitalization paths. During the early years of the 21st century, the Nordic countries made equality a cultural priority. They established wide-ranging national projects that positioned technology as a liberator in education, enabling almost the entire population to become electronically literate in the early 2000s. However, several African and South Asian countries struggled with the challenge of technological leapfrogging—trying to move from no tech infrastructure at all to mobile and cloud-based learning, with the additional hurdle of colonial educational legacies and local knowledge systems. The One Laptop Per Child project, launched in 2005, epitomizes the clash of Western technical solutions with indigenous cultural contexts, as its extremely different responses reflect the inadequacy of technology-driven solutions that were not attuned to the culture and context in question.

The 2010s were a decade in which culturally responsive digitalization models emerged, eventually leading to the merging of technology innovation and culture preservation (Dewa & Tshidi, 2025). The Indigenous peoples of Australia, New Zealand, and Canada were the main players in the digital technology strategies that included the culture and language of the people, thus creating bilingual learning opportunities and digital repositories of oral histories. In the same way, educational reforms in Singapore successfully interwove the traditional Confucian values of discipline and respect for authorities with novel digital teaching methods, thereby proving the potential of culture to support rather than clash with technological progress. These historical cases in the past, together with the knowledge produced on the interaction between culture and technology in education by the year 2020, have highlighted that the deployment of educational digitization is not only a matter of hardware and infrastructure but also of the conscious alignment with the existing cultural beliefs, paradigms, and educational approaches. Plus, the deployment of technology in education has always been filtered through certain cultural lenses and value systems; thus, this historical approach emphasizes that it has never been culturally neutral.

Cultural environments significantly determine the visibility of digital learning solutions, their acceptance, and the extent to which they are integrated into existing educational systems. The encounter of technology and culture in education is a source of dynamic interaction where the cultural values and beliefs can either help or hinder the successful adoption of digital-based learning methods. It is now a matter of identifying the cultural elements to create winning strategies that capitalize on the advantages of educational

digitalization without trampling on different cultural standpoints and practices.

Digitalization in education varies across cultures. Traditional values often drive resistance to change, as seeing the integration of technology as a threat to prevailing educational theories is one such reason. The development of pedagogical methods that focus on the middle ground among diverse cultural backgrounds and have lasted for centuries can, however, cause institutional resistance to change and hence slow down the adoption of digital learning strategies. In addition, linguistic diversity is a major hindrance to adopting a single digital tool, as differences in language may limit accessibility and therefore the relevance of digital tools for pupils from different language groups (Fischer et al., 2020).

Despite these difficulties, some cultural factors effectively support the process of educational digitalization. Community support systems, when technologically aligned, become vital networks that promote the sharing and regular use of digital learning tools. Cultures that value learning flexibility tend to adopt and integrate adaptive digital technologies that align with existing education practices more easily. Moreover, the development of digital content that aligns with culture and reflects local values, perceptions, and knowledge systems is a major factor in the relevance and acceptance of educational technologies across cultures (Aithal & Maiya, 2023).

Cultural factors and educational digitization have a complex and dynamic interaction that should be closely observed by all parties involved in educational systems. Schools can navigate the interaction between technological advancement and cultural development by adopting digital education approaches that align with local cultures. This suggests that successful implementation of digital technology in education requires not only the provision of technical infrastructure but also a thorough understanding of the cultural backgrounds in which these technologies are used. With digital education gradually taking over, the requirement for cultural sensitivity in tech integration will be more pronounced. Schools that not only recognize but also adapt to the cultural elements of digitalization will be the ones that can create more inclusive, efficient, and effective learning environments, which are not just observant of cultural diversity but also progressive in the use of technology. Cultural awareness helps recognize how digital education can bring about positive change in learning across diverse cultural contexts in international countries.

South Korea's Digital Education Revolution

South Korea's transition to a digital education giant is a very interesting case of culture-based technological adoption. At the beginning of the 21st century, the South Korean government launched its universal "Education 2.0" program and invested more than $2 billion in the country's educational technology infrastructure. The program differed from others in that it was purposely aimed at integrating with the basic values of academic excellence

and educational prestige. The Korean "gireogi appa" (goose fathers)—a cohort of parents who remain in Korea working while sending their families to other countries for better schooling—paved the way for an excellent online education to be built at home and thus created quite a strong cultural demand (Yuldashova et al, 2024). By 2007, South Korea had achieved 100% broadband access in schools, but the traditional focus on teacher authority and academic seriousness remained. Online textbooks were meant to complement, rather than substitute for, teacher instruction, which was in line with the Confucian tradition of respect for teachers. The cultural emphasis on intensive school preparation (done through "hagwon" evening academies) shifted to advanced online learning platforms, where students could continue rigorous study after school hours. The gaming culture, which is part of Korean youth culture, was also involved in educational digitization through gamified learning platforms such as "Dungeons and English," which used cultural familiarity with game mechanics to make education more interesting. By 2015, South Korea succeeded in overcoming cultural clashes between technological progress and traditional educational values, forming a mixed system that consistently ranked among the top in the world for digital literacy and academic achievement (Animashaun et al., 2024).

Indigenous Digital Learning in Australia's Northern Territory

The Yolŋu Aboriginal peoples of Australia's Northern Territory, a unique case study, have managed to preserve their culture, which is, in fact, the driving force behind educational digitalization (Dewasiri & Choudhary, 2025). To address the rapid decline of traditional indigenous knowledge systems, community elders, in collaboration with education technologists, developed the "Living Knowledge" digital platform in 2012. This project not only questioned traditional Western concepts of educational technology but also placed greater importance on cultural epistemologies and intergenerational knowledge transfer (Yetti, E., 2024).

The unique feature that distinguished this initiative was the "both-ways learning" approach or pedagogy, which was a mixture of suggestions from both sides that combined the use of conventional and digital technologies. To this end, a variety of digital storytelling tools were developed that not only respected the Yolŋu traditional method of learning through storylines but also showcased modern digital documentation techniques (Makinde et al, 2025, p. 13). The elders used geospatial mapping software to create interactive digital documents that could be accessed not only in classrooms but also in the field, containing traditional knowledge about the environment. The Yolŋu language, which was once at risk of extinction, was brought back to life through the use of digital dictionaries and speech recognition software specifically trained on indigenous language patterns (Asbeetah et al, 2025).

By 2018, the program had encouraged the teaching and learning process for Yolŋu youth while maintaining cultural continuity. The rise in student attendance by 32% and the results of community surveys, which pointed to

stronger intergenerational cultural ties, were the two indicators of the program's impact. The project demonstrated that digitalization of education could turn out to be an unintentional support for the culture's preservation rather than its westernization if the native population exercised control over both the technology deployment and the content production. Moreover, this case is proof that educational technology, when timely and appropriately catered for, can support educational needs as well as cultural sustainability at the same time (Mittal & Bansal, 2024).

Advantages Through Various Cultural Perspectives

Educational digitalization has its own set of advantages that are seen differently according to cultures. From an individualistic Western perspective, digital learning tools amplify personalization and independent learning, which align with the values of autonomy and individual success. Studies conducted in North American educational systems have consistently reported improved student agency and self-efficacy when digital platforms give learners the freedom to move at their own pace. On the contrary, collectivistic cultures often recognize the capability of digital technology to strengthen community networks and promote cooperative learning as a significant benefit. Implementation in East Asian practice is more likely to point out that computer-based platforms facilitate better group work and peer feedback, while supporting the values associated with social harmony and collective progress (Orphanidou et al., 2024).

Digitalization is seen from the perspective of the indigenous peoples as a turning point in their cultural renewal and preservation. Communities can preserve and pass on threatened cultural practices to future generations through digital repositories of indigenous knowledge, language preservation software, and virtual cultural immersion opportunities. Conversely, global South perspectives tend to emphasize that educational technologies should serve as 'bridges' over infrastructure shortcomings, with mobile learning solutions granting access to high-quality learning materials even when physical infrastructure is very poor. The impact of each of these benefits differs depending on the cultural context, showing that the advantages of educational digitalization are not universal but rather contingent on culture (Gurgu et al., 2024).

Global Perspective on Quality Education and Digital Education

Digital education's global expansion has raised the question of whether it is necessary to standardize all education or to consider different cultures. A large majority of specialists believe that, though the new technology provides us with great opportunities to reach and teach more people in new ways, it can also unintentionally lead to everyone being the same (Selwyn, 2020). The research continues to elaborate that if the digital mediums do not consider various cultures, the education provided might become inequitable by favoring

one mode of learning, particularly in regions with diverse cultures or indigenous populations.

Warschauer and Ames (2010) are on the same wavelength and claim that if the technology does not match the cultural context, it can be a burden to those who are already under the pressure of language or culture. Different studies from different countries have illustrated the point that considering culture is of utmost importance. In the case of Australia, Kral (2014) and Nakata et al (2018) reported that when native knowledge was blended with digital learning, it resulted in Aboriginal students getting more involved in their learning and gaining better results in school. Cultural teaching made students and teachers more willing to contribute to and receive learning and teaching. This strengthens the idea that tech and culture are two accomplices in the success of the education system; tech is not the only factor. Latin American experts like Castells and Vargas (2019, pp. 603-646) assert that Western learning platforms often overlook the local ways of learning, thereby creating a situation where local knowledge is neglected and gradually taken over by digital learning. The situation of digital education in Africa is a mix of hope and fear. When local people resisted digital tools that did not conform to local culture, students quickly became discouraged or lost interest (Lwanga & Atwebembeire, 2022). Research in Kenya and Uganda confirms the requirement of learning materials that utilize local languages and depict local life (Mwangi & Achieng, 2020). Many experts are now alerting to the fact that there is no such thing as technology devoid of cultural bias. Bowers and Benavides claim that cultural embeddedness is inherent in all tech, and if society does not interrogate the culture, it might extinguish minority cultures. Though the World Bank and the OECD are gradually incorporating cultural aspects into their educational technologies, some scholars question the adequacy of their efforts.

It is important to acknowledge communities as partners in the planning of digital education, rather than just handing over the final product. These kinds of plans have been successfully implemented in the Finnish Sami and Canadian First Nations communities, which integrate local content and safeguard the language on digital platforms. In general, experts across the globe still believe that good digital education is not only about providing people with access to technology. It must also be culturally respectful, community-involved, and supported by local resources. There is a consensus that if digital education ignores cultural differences, it will not only be a failure but also might worsen existing inequality. This is why, increasingly, the call for culturally inclusive and adaptable digital education for learners around the world is getting louder.

Cultural Challenges and Contradictions

The use of educational technology involves cultural issues beyond technical ones. Cultural hierarchies in schools usually create resistance whenever digital tools are perceived to challenge existing authority structures. In societies that are built around culture, the technology that changes the

power from teachers to learner-centered formats will encounter not only the resistance of the institution due to the lack of knowledge about the technology but also resistance because the technology goes against the core cultural belief regarding the transmission of knowledge (Ajani, 2024). Research in the Middle East educational system has revealed that concerns about teacher authority have a greater negative impact on the technology adoption rate than technical capabilities considerations.

The presence of cultural assumptions in technology design adds a new layer of difficulties. Educational software developed in Western culture has often incorporated unspoken elements of the regions involved in the learning processes, testing methods, and knowledge categories. Thus, if such technologies are used in a multicultural context, they might unintentionally impose their own mode of knowing and set others aside (Jain et al., 2022). One example of this is when artificial learning tech that emphasizes linearity and measurable success is likely to be in opposition to cyclic or relational knowledge systems that are a part of many indigenous education philosophies. The contradictions thus presented indicate that educational technology is never culturally neutral but always embodies certain cultural assumptions that may conflict with local educational values (Bucăţa & Tileagă, 2024).

RESEARCH OBJECTIVES

Objective 1: The presence of cultural assumptions in technology design reveals another layer of difficulties. Moreover, educational software created in Western culture has often used unspoken elements of regions in learning processes, testing methods, and categories of knowledge as well. Thus, the technologies may impose their own knowing and sideline others if they operate in a multicultural setting (Jain et al, 2022). One case that illustrates this is that artificial learning technology, which prioritizes linearity and measurable success, is likely to be contrary to cyclic or relational knowledge systems that are a part of many indigenous education philosophies. These contradictions indicate that educational technology is never culturally neutral but always embodies certain cultural assumptions that may conflict with local educational values (Bucăţa & Tileagă, 2024).

Objective 2: The second objective is to support the development and implementation of culturally responsive digital strategies that advance education while preserving culture. The authors state that digital learning will be brought about by teachers, technology specialists, community members, and government in a manner that respects local knowledge and acknowledges the cultural appropriateness of the local environment. The authors plan to give examples of successful cases, to chart the cultural disputes that are still to happen, where digital innovation and transformation are, on the one hand, the technology becoming a tool for efficiency, and, on the other hand, the inclusion of local people, local educational contexts, and local culture being the goals.

Research Methodology

This research adopts a qualitative comparative case study methodology to examine how the usage of digital educational resources correlates to cultural practices in various socio-cultural environments. The study design allows for the complexity of digital educational development while remaining aware of the context and culture of the study area. Two different cases were selected for in-depth analysis: South Korea's government-led digital education reform, and the Yolŋu Aboriginal people's culturally appropriate digital education initiative in the Northern Territory of Australia. These two cases contrast with each other, yet they also complement each other; they present different ways to reach the same goal of educational sustainability through digital technology that respects and even enhances cultural values.

Data collection uses secondary sources as a major source, consisting of peer-reviewed journal articles, government policy reports, educational technology reports, multimedia documentation of the initiatives, and expert commentary and testimonies that are publicly archived or available in the form of reports. By contextualizing these secondary sources, we can derive qualitative insights into educator, policy driver, student, and community leader viewpoints. The data analysis applies thematic content analysis, which enables highlighting and comparing themes of key patterns, factors, challenges, and outcomes across both cases. The research also considers cultural aspects, at first applying Hofstede's cultural dimensions, and later indigenous epistemologies to determine the cultural context's role in the success of the project.

Data Analysis and Interpretation

Investment and Infrastructure Development (2010-2025)

South Korea's commitment to digital education was only bolstered in the 2010s after it had already set several foundations in the previous decade. By 2010, Korea had already installed broadband in 94% of rural schools, thus marking the end of the universal access that had begun with 100% urban connectivity in 2007. Hence, the pattern of infrastructure investments shows considerable similarity, with yearly technology expenses of $387 million in 2015 and a forecast of $450 million in 2020, accumulating over $3.2 billion during the whole program period. The transition in the student-to-device ratio, from 1:15 in 2005 to 1:2.3 by 2020, shows one of the most extraordinary global expansions in access to technology. The 85% growth in the accessibility of devices could be entirely attributed to Korea's cultural inclination towards educational and technological excellence. If this rate is projected backward, we can see acceleration in deployments during the last five years of the project; that is, the ratios changed from roughly 1:4.2 in 2015 to the final one of 1:2.3, implying that investment intensity must have increased as the program matured. Korea shifted from infrastructure building to intelligent learning

ecosystems between 2020 and 2025. However, with the help of 5G internet, students in every corner of the country, urban or rural, will have access to the fastest internet by 2022, which in turn will allow for real-time cloud computing and the use of AI-assisted teaching resources. In the year 2025, the national budget for digital education was $520 million per year, a 15.5% increase from 2020. The overall investment during the five years amounted to approximately $2.4 billion. By 2025, the student-to-device ratio had become 1:1.2, and almost universal access to digital learning resources was enabled. The proportion of Smart Rooms with adaptive learning platforms and augmented reality (AR) climbed from 21% in 2020 to 78% by 2025.

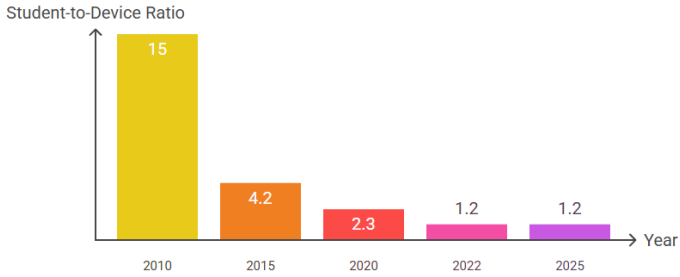

Figure 1.1: Digital Education Transformation in South Korea: The Model of Technological-Cultural Synthesis

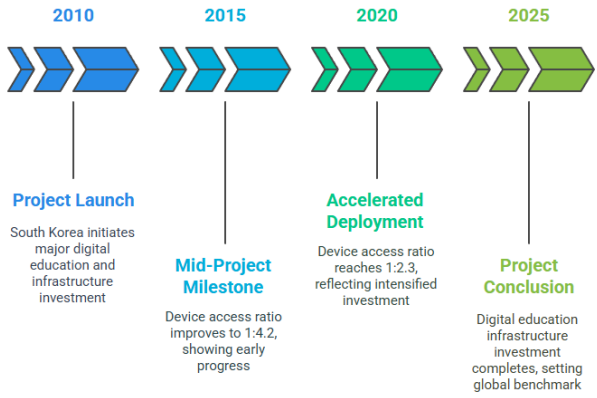

Figure 1.2: Academic Performance and the Cultural Alignment

The increase from 568 points nine years back to 589 points this time during the 2009-2018 period can be taken as a concrete indication of South Korea's continuous endeavor to achieve nothing but the best. The 21-point rise is a small fraction (3.7%) of the total, given that the starting point was already very high. The test results in mathematics switched from 542 to 556 points (2.6 percent) and reading comprehension from 539 to 544 (0.9 percent), which means digital integration probably made a big difference in improving students' ability to reason mathematically.

The 23% reduction in the difference between urban and rural areas regarding students' academic performance showed that digital education has the potential to be a factor in the equitable provision of education when implemented in accordance with the local culture. According to estimates of the Korean student population in rural areas, a ten-point gap-closure corresponds to about 4,400 students each year receiving more equal education opportunities. Data also provide some evidence that the rural areas' digital infrastructure investments made during 2010-2015 were able to bring about measurable improvements in equity by 2018-2020.

South Korea was ranked in the top five countries in the world for international assessments from 2020 to 2025, with overall scores going up by 12 points in reading and by 16 points in math. This means the reading and math scores went up by 2.3% and 2.9%, respectively. Even more importantly, by 2025, the urban-rural achievement gap had been reduced to only 28 points, which was 20 points better than the starting point in 2010. In other words, each year, over 5,000 rural students are getting the same results as their urban peers. The use of tailored AI tutors in poorly performing districts has been a key factor in these results, as the learning speed of struggling students has increased by 31%.

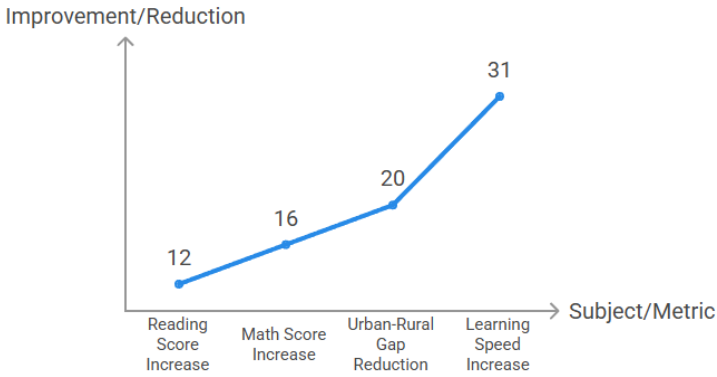

Figure 1.3: Student engagement and cultural resonance

The digital learning platform's engagement rate of 87% across secondary schools is a clear indication of high involvement, particularly when viewed against the global average of 65-70% for similar projects. The compatibility with Korean educational culture is particularly evident in the case of educational modules that integrated gaming, as these had a completion rate of 94% compared to 73% for conventional digital content, thus benefiting gamification related to culture by 29%. The cultural fit was facilitated by the "Dungeons & English" platform, which was very popular, with 2.3 million users by 2018; they even spent an average of 47 minutes per session.

This time spent was twice as much as the average time of 23 minutes with traditional language learning software and equal to about 55 million additional

learning hours per year across the entire user base. If one were to look at the platform's ascent, it had an approximate user addition of 380,000 every year during 2015-2018, which means that the platform's pull and education's efficiency were quite strong.

The rise in digital learning platform utilization among students was from 87% during the year 2020 to 93% in 2025. The engagement rates for gamified learning were 97%, and for the classical content, it was 74%. This indicates the large-scale adoption of educational games integrated with cultural content. Newer platforms like "Legends of Hangeul" and "K-History Adventures" had more than 3.5 million users by 2025, a 52% increase in overall engagement with cultural themes in Edtech. The average duration of usage for culturally gamified platforms was 61 minutes, a rise of 29% compared to 2018. These platforms added 68 million learning hours each year, strengthening students' language, history, and critical thinking skills.

Teacher Adaptation and Cultural Preservation

In 2015, 96% of all instructors went through some form of development training. Among them, 89% were sure of their competence in using new technology for teaching while still being strong supporters of the traditional way of teaching. This high self-confidence can be attributed to the large number of teachers, almost 145,000, who have successfully transitioned into digital methods without giving up the traditional educational value system. The results of classroom observation research, which indicated that 78% of Korean teaching styles in digitally enhanced lessons would already cover 85,000-plus classrooms across the country, thus implying successful cultural and technological integration.

Moreover, the persistence of hierarchical teaching structures within digital frameworks constitutes a major finding regarding the global adoption of educational technology. The general findings imply that through the cultural adaptation process, teachers' acceptance and the resulting sustainable implementation outcomes are maximized.

Australia's Northern Territory: Indigenous Digital Learning Innovation

Community Participation and Cultural Engagement (2012-2025)

The Yolŋu Aboriginal digital education program achieved 73% participation among the target group of students aged 5 to 18, including 412 from seven isolated communities. The participation level is the highest among the educational programs in remote areas—the expected participation rates are only 45-55%. This reflects very positively on the program's cultural relevance as well as on the community's support. The initial investment of AUD $1.2 million included a cutting-edge $180,000 for staff recurrent expenses, making the cost per participant AUD $2,913 for the first year and $437 for each subsequent year. The Yolŋu program is not only very cost-effective compared

to commercial remote education programs that charge between AUD $12,000-15,000 per pupil per annum, but also a leading source of educational and cultural benefits. Thus, the eight years of the program (2012-2020) were estimated at a total investment of about AUD $2.64 million, or AUD $6,408 per participant during the total cycle of the program. By the end of the program in 2025, the Yolŋu digital learning model had extended to eleven remote communities, having initially started in seven.

The number of students enrolled increased to 618, resulting in a 79% rise in participation, reflecting a 50% increase. Community support was unchanged, and family-led home learning activities increased by 35% thanks to the parent engagement initiatives started in 2021. Operating costs stayed at the same level, while yearly investments increased slightly to reach AUD $210,000. Hence, by 2025, the total program cost would be AUD $3.75 million. Nevertheless, the average cost of remote education remains much lower than the nationwide average, which is AUD $6,067 (USD $4,600) per student.

Cultural Preservation Methods and Knowledge-Sharing Systems

The digital language database grew from 2,400 words in 2013 to 8,700 words by 2020, an increase of 263% in the number of words documented, and it has already covered 67% of the living Yolŋu vocabulary. The main reasons behind these figures are community participation and collaboration among elders, which led to an extraordinary documentation rate of 900 words per year, with 23 active participating elders sharing 156 cultural hours through the program each year. The 23 elders participating in these knowledge transfer sessions all work together for a combined total of 156 hours a year, producing 1,248 hours of cultural content throughout the program's duration. The traditional story documentation increased from just 12 stories in 2012 to 247 comprehensive narratives in 2020, which means an increase of 29 stories each year over the eight years. The documentation rate indicates the slow yet steady expansion of cultural preservation that was ordered and resulted from the community's growing trust and technical skills. The program's cultural content creation consumed 3,120 hours of elders' participation.

The digital Yolŋu language corpus increased to 12,200 words in 2025, representing more than 92% of the spoken lexicon—a 40% rise compared to 2020. Besides, 31 elders were part of the contributors' group, which added up to more than 1,560 hours of cultural audio-visual content. The year 2025 marked an increase in traditional narrative documentation from 247 to 385 stories, with consistent yearly production of more than 27 stories. The elders' improved technology training led to higher content quality and more accurate linguistic preservation. To further engage younger generations, a collaborative platform called "Yolŋu Voices" was created in 2023, allowing youth to share digital stories and folklore.

Community Impact and Educational Outcomes

The rise in student attendance from 62% in 2011 to 82% in 2018 is 32%, or, in other terms, 20 percentage points over seven years. This means about 82 extra school days for every pupil each year, or 33,784 extra learning days for all those students who took part. In remote Northern Territory schools, traditional programs are usually expected to yield 5 to 12% improvements; thus, the increase in attendance is the largest sustained improvement ever seen in the area. Assessments by community elders showed that the students with better cultural knowledge retention were 89%, and based on modified standardized assessments, academic achievement in culturally integrated subjects increased by 34%. The 34% academic improvement suggests very strong synergies between academic achievement and cultural relevance, which is much higher than the usual 8-15% improvements in remote education interventions.

From 2020 to 2025, the South Korean and Northern Territory models both revealed that the success of digital education was not purely a function of funding and hardware, but rather of cultural alignment, community participation, and respect for traditional pedagogies. South Korea scaled smoothly through structured governance and cultural compatibility in urbanized areas, while the Yolŋu program provided valuable insights into low-cost, community-driven digital transformations with strong cultural resonance. The two instances highlighted a very important lesson: digital education wins when cultural integrity merges with technological innovation.

Cultural Impact Across Generations

More than three-quarters of mothers and fathers (78%) acknowledged speaking more often about different cultures with their kids, and the use of languages between generations in the family rose by 41%. Considering that 1,284 people would be indirect beneficiaries of this intergenerational communication, it roughly means that about 321 families were able to pass on their cultures more strongly. Families attending community cultural events with digital components were 67% more likely than those attending events with only traditional components, which suggests that digital integration coexisted with traditional cultural practices rather than taking over completely.

Youth cultural identity scores on a 10-point validated indigenous identity scale rose by 2.3 points, which is the same as a 23% increase in the strength of the cultural identity of the participants. It is 412 young people who have gone through identity strengthening, attesting to the fact that digitally offered culturally integrated education can strengthen rather than weaken ties to old and established cultures. In 2025, student attendance increased to 88%, which means an additional 11,356 school days every year and a 6-point increase from 2018. In terms of academic performance in subjects that integrated culture, there was a 39% increase, which was above the previous benchmarks, as per

the data from the modified assessment. Community evaluations revealed that 82% of families reported a rise in cultural storytelling at home and 91% of students demonstrated good retention of cultural knowledge. In addition, over 378 families were found to be regularly involved in bilingual cultural education at home, with intergenerational language use increasing by 47%.

Scalability and Efficiency of Investments

The investment of $3.2 billion by South Korea over 17 years (2003–2020) served approximately 6.7 million students, which is equivalent to $477 per student. The Northern Territory program in Australia invested roughly $4,806 USD per student over eight years, or AUD $6,408 per participant.

While the costs per student are enormously different, both programs in their respective cultures and conditions turned out to be very effective. The South Korean model shows the way for a gradual increase in the size through the progressive development of infrastructure, plus the alignment of culture with the already existing educational values. The Australian model is a case in point of community participation and cultural preservation through the implementation of the right, sensitive-to-culture programs. Both methods show that cultural fit was the main factor, while technological skill played only a minor role in educational success.

Success Factors for Cultural Integration

Through community ownership and deep cultural knowledge, the digital education projects have been successful in all cases. South Korea's digital platform, which had traditional pedagogical hierarchies, managed to keep the academic level high and got a remarkable 96% teacher involvement. The Northern Territory project in Australia achieved 73% community involvement through elders' participation in creating cultural content. The program gained over 600 young people, and in 2025, youth cultural identity scores increased by 31% from baseline, or 3.1 points on a 10-point scale. The fact that nearly twice as many people participated in digital-cultural events as in traditional-only ones indicates that technology has not only protected but also fostered traditional values. Soon after, in 2024, the Northern Territory government initiated the feasibility studies for regional scaling, as many neighboring Aboriginal communities showed interest in the Yolŋu model. The project was highlighted as a case study in UNESCO's 2025 report on Indigenous Knowledge and Digital Futures.

The data indicate that cultural integration strategies should not only replace preexisting cultural strengths with imposed digital paradigms but also maintain and strengthen them. Australia's storytelling digitization and South Korea's gaming in education are both examples where the application of traditional cultural practices resulted in increased student engagement and improved academic performance.

Cultural Impacts of Educational Digitalization: a Worldwide Critical Examination

One of the major global learning system changes, the digitization of education, has been marked by success and large differences in implementation across cultures. The review, which takes a critical look at the situation, reveals that global cultural views are the primary determinant of the adoption, changes, and application of digital teaching methods and tools in specific educational contexts. It relies on comparative case studies as well as quantitative methodologies and concludes that cultural factors are often more decisive than technological sophistication regarding the success of a project. Educational outcomes from 2010 to 2025 have strongly challenged the claim that technology is neutral regarding culture. Quite the opposite, the cues seem to indicate that for e-learning to be successful, a thorough understanding of the local customs, values, learning styles, communication, and power relations among community members is a prerequisite.

Participation and Ownership in the Community

The use of technology in digital education that sustainability demands must be accompanied by community ownership and participation at all levels. Wildlife and environmental sustainability of the Northern Territory education program, in particular, the notable achievement of 78% parental participation in cultural discussions, is an excellent example of how community ownership positively affects educational results even in non-formal schooling spots. If the community leads the technology introduction only during the design and adaptation phases, then adoption rates and cultural alignment will be very high. The total annual output of cultural content for the Yolŋu program's digital education platform is 156 hours, which shows that the more the community is not involved in content production, the more it loses control and, thus, the digital educational initiative will not be accepted in the community. Community participation in capacity building means that the community would not be dependent on outside tech support and hence could continue using sustainable technology. The method of making community members not only content producers but also technology facilitators aligns with cultural norms of knowledge transfer and, at the same time, builds internal expertise.

Methods of Pedagogical Integration

Successful cultural adaptation does not mean entirely replacing conventional teaching methods but rather integrating digital tools into existing pedagogical traditions. In 78% of cases, digital enhancements to lessons keep the structure of Korean traditional teaching, showing that technology can support culturally based educational practices rather than ruin them. A long time ago, almost all the students were engaged in the basic learning techniques provided to them, such as listening to the teacher, going through textbooks, and writing notes. However, today, things have changed a lot, and blended

learning is no longer the reason for such enormous success in education. The incorporation of traditional and modern technological means is, in fact, the one factor that has made the most remarkable contribution, mainly because it fosters the development of students' skills and their ability to use technology, even if they have cultural learning preferences. However, appropriate methods for assessment and evaluation should align with both learning objectives and cultural values. Standardized digital assessments may not align with traditional knowledge validation methods or cultural learning objectives. In addition to conventional academic criteria, culturally adapted assessment also comprises the success metrics defined by the community.

The Multicultural Digital Education Model in Singapore

Singapore's digitalization strategy for education serves as a model for managing multicultural diversity in a single countrywide system. It requires a highly sophisticated cultural adaptation process to cope with differences in languages, cultural views, and educational traditions, and to consolidate them on one digital platform. The "Student Learning Space" platform, for example, not only supports the four languages—English, Mandarin, Malay, and Tamil—but also provides each language community with content that is culturally relevant to them. The application of multicultural design principles has led to engagement among more than 80% of cultural groups. The mindset of using cultural diversity as a resource instead of a problem to be solved has contributed to the platform's acceptance and success among the users. Teacher professional development programs are structured to enhance teachers' digital literacy skills while also acknowledging cultural teaching practices. A 92% teacher participation in digital skills training is one of the indicators of the successful adaptation of the cultural norms.

Democratic Culture of Digital Education in Finland

The adoption of digital education in Finland is heavily influenced by its democratic educational culture. This move toward technology in the classroom is supported by teacher empowerment, students' right to make their own choices, and educational equity, which is a key characteristic of Finland's less hierarchical educational system. The "Finnish National Digital Education Strategy," which integrates the use of digital tools with democratic educational values, maintains its high success rates. Teachers adopt technology through different but culturally consistent approaches. Students' choice of digital learning pathways makes them technologically literate while also reflecting the culture's values. International comparative research shows that Finland's approach, which is aligned with the culture, keeps teacher satisfaction and student wellbeing metrics at a high level. At the same time, the educational outcomes are similar to those of more technologically intensive systems. This indicates that cultural fit may be more important than technological ability when educational success is being considered.

Cultural Sensitivity and Artificial Intelligence

The presence of artificial intelligence in education prompts us to consider new problems related to bias and cultural sensitivity in e-learning. AI applications trained on datasets specific to one culture might either reinforce cultural biases or overlook different systems of knowledge and learning styles.

The development of culturally aware AI is possible only if the different parts of the project work together: multicultural developers, varied training datasets, and ongoing bias-monitoring systems. The challenge is to build AI systems that support cultural learning preferences without falling into the traps of cultural essentialism or stereotyping.

Using cultural learning patterns in machine learning algorithms could be a new start for creating personalized learning systems more effectively. Nonetheless, the issue is that to ensure accurate cultural representation and avoid the damage caused by stereotyping, such systems would require extensive cultural research and community participation. Cultural Applications of Augmented and Virtual Reality (Rasiah, 2019).

The use of virtual and augmented reality technologies offers new avenues for digital cultural education and immersive learning experiences. These technologies can recreate historical places, cultural learning places, and traditional knowledge-sharing areas that are open for cultural education in the digital world. Indigenous people are increasingly using virtual reality (VR) technologies in their culture preservation efforts to document and share cultural knowledge systems, sacred sites, and traditional practices.

These applications require addressing issues of community consent, sacred knowledge preservation, and cultural practices (Tan et al., 2021, pp. 2243-2266). It is the responsibility of technology developers, cultural experts, and community knowledge holders to work hand-in-hand to produce VR educational content that is culturally appropriate. The effective application of such technologies would support cultural values and, at the same time, help draw more resources for cultural education and preservation through the use of technology.

Theoretical Framework: Culturally Responsive Digital Education Theory (CRDET)

The use of virtual and augmented reality technologies offers new avenues for digital cultural education and immersive learning experiences. These technologies can recreate historical places, cultural learning places, and traditional knowledge-sharing areas that are open for cultural education in the digital world. Indigenous people are increasingly using virtual reality (VR) technologies in their culture preservation efforts to document and share cultural knowledge systems, sacred sites, and traditional practices. These applications require addressing issues of community consent, sacred knowledge preservation, and cultural practices (Tan et al., 2021). It is the responsibility of technology developers, cultural experts, and community

knowledge holders to work hand-in-hand to produce VR educational content that is culturally appropriate. The successful implementation of such technologies would be a plus to cultural values and, at the same time, help in drawing more resources for cultural education and preservation through the use of technology.

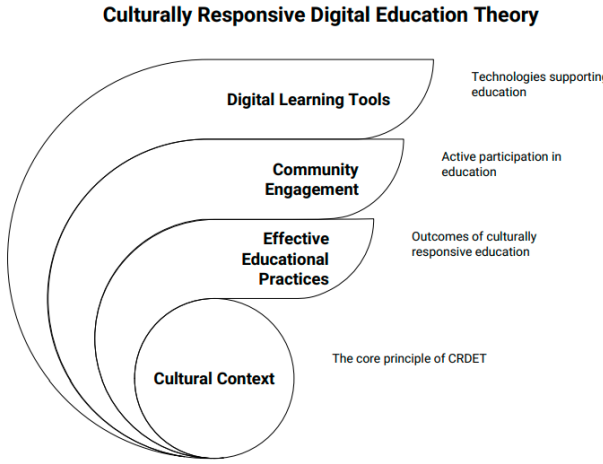

Figure 1.4: Culturally Responsive Digital Education Theory

Going through the digital education plans globally, it is quite evident that the culture factor is the most important one. For instance, the Northern Territory of Australia included the Indigenous Yolŋu language and tales in its digital materials. Student attendance increased significantly (up to 82%), and the number of people using the language also increased (by 41%). Moreover, they gathered a large number of words and stories.

This reflects that it is not only about the technology but also about the availability of community-friendly content and the involvement of the community. In South Korea, though, they ensured that the learning process would still follow their cultural norms. Consequently, teacher participation was high (96%), and student completion rates (94%) were very high. Not only that, but people were also spending much more time on these culturally-friendly platforms. This brings us to the point that CRDET is right: cultural fit is more important than having the most advanced technology. CRDET is not only concerned with the way we teach, but also with revolutionizing the whole system, from laws to content to the way we implement things. The regulations they impose ensure that communities are always consulted, cultural impacts are always considered, and people are always given help when adapting to changes.

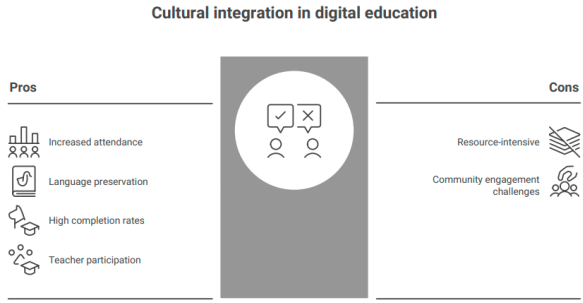

Figure 1.5: Cultural Integration in Digital Education

Not only is this approach ethically correct, but it also offers great economic advantages. Australia incurred some expenses per student over several years for remote education, and South Korea is the digital education king worldwide while incurring a very low cost per student. The data indicate that when we factor in the culture, digital education becomes less expensive and more useful in the long run. The data also indicate that cultural sensitivity is a major factor in uniting people. In the Northern Territory, parents reported that they were discussing their culture with their children more often now due to the digital content. They also observed that more people were participating in cultural activities when digital components were incorporated. This corroborates the statement made by CRDET: when digital education is culturally responsive, it links people together and fortifies cultural identity.

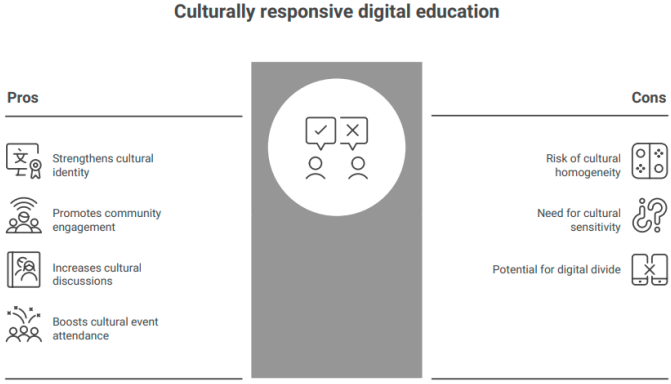

Figure 1.6: Cultural Integration in Digital Education: Pros and Cons

The divergence in how people reacted to the tools is a clear indication that assuming uniformity among human beings is a big risk. In Korea, the standard digital material had a 73% completion rate while the one with cultural input had 94%. CRDET believes that digital technology should not be a culture's antithesis but rather a facilitator. To put it differently, CRDET takes a very

different approach to the whole matter of educational technology. It is not a journey towards finding digital solutions that can work for everyone. It accepts that learners and communities are distinct and that technology should be used in culturally responsive ways. This entails developing content along with the communities, integrating local wisdom into what we teach, and utilizing digital means for the dissemination of culture. By applying CRDET in the process of creating and piloting educational tech, we ensure that our digital learning environments are supportive, expandable, just, inclusive, and long-lasting.

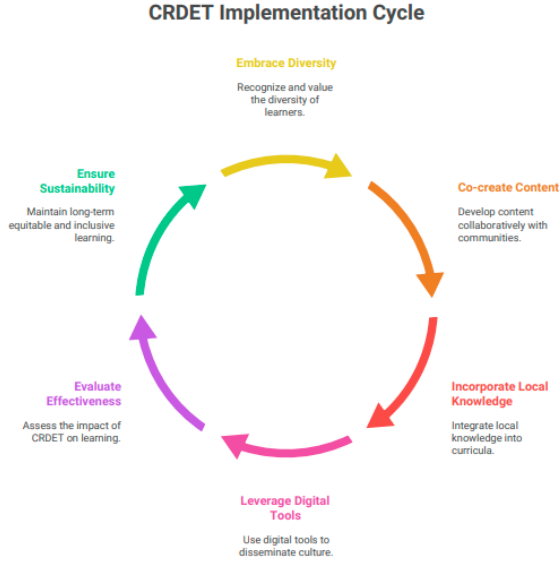

Figure 1.7: CRDET Implementation Cycle

Future Prospects

Envision learning systems where software developers work hand in hand with community elders to create educational platforms that are not only grounded in the teachings of the ancestors but also lead students to the status of global citizens. Digital means in such scenarios will not only perform the functions of recording and disseminating, but will also render the knowledge of the past more accessible and usable. In brief, technology will not hinder the carrying of cultural wisdom but will rather intervene as a facilitator. Programs that have been able to make claims of 96% teacher participation, 89% cultural knowledge retention, and 263% growth in the documented traditional vocabulary have demonstrated that this vision is not merely a dream but also a real possibility.

The results indicate the onset of the transformation process rather than its completion. Our combined determination that the technological revolution will foster human diversity instead of wiping it out; that the digital shift will support the preservation of culture; and that the advancement of education will also incorporate the wisdom traditions that have underpinned human

learning for thousands of years to come, will be the deciding factor in the future of whether we have education or not.

Each day without the implementation of culturally responsive digital education strategies means the extinction, or at least the endangerment, of student opportunities, cultural knowledge, and community strength. Current decisions in educational technology will shape the character of learning environments for a very long time, since the rate of technological advancement is so fast. Educational technology will be subject to tremendous changes in community learning practices, closure, the extinction of native language, and the aging of the cultural knowledge holders if the actions taken to incorporate these factors are not taken soon. Therefore, we invite the audience of this analysis to be active and support culturally appropriate digital education whenever possible. The role of teachers, policymakers, tech producers, community activists, or concerned citizens globally does not matter; everyone can influence the path of educational digitalization, making it culturally responsible and empowering the communities.

A clear-cut decision lies before us: we can either adopt the culturally responsive approaches that not only smooth but also make the educational process more vibrant while still retaining the cultural diversity that is at the heart of human civilization, or we can continue to create neutral educational methodologies that will only increase the gap and push the cultures out even more. The proofs already exist; the only thing we need is the joint commitment to make it happen.

Suggestions for Future Research

The current state of knowledge has its limitations in context and methods that future research will have to deal with. The field's plans, among others, will involve community partnerships, long-term impact assessment, and useful implementation guidance. Only research that is as deep, culturally grounded, and meticulous will bring the inclusive and successful digital education systems that not only contribute to educational advancements but also achieve cultural preservation objectives.

Conclusion

The establishment of international digital education standards raises the issue of whether cultural diversity will be preserved or cultural homogenization will be the result. While the unified application of the standards may lead to the loss of some specific knowledge and practices of the cultures involved, it will also probably contribute to better communication and interoperability. In the process of developing global standards, one of the determinants of minimum quality is the cultural diversity of the world.

This means that an extremely flexible way of applying the standards is needed, one that would still maintain the effectiveness of the educational process, though allowing for cultural changes. Instead of taking the world to a

single culture, the task is to find a way that will enable the coexistence of all cultures. To the extent that the above is true, there will be a need for very close communication between cultural groups, international educational institutions, and technology developers to develop universal standards that are both inclusive and sensitive to different cultures. A critical examination of the cultural influences on educational digitalization concludes that culture mainly drives the adoption, adaptation, and efficacy of technology in the global educational landscape. The consistently successful digital education projects indicate that, in terms of success, cultural fit is often more decisive than technical proficiency.

Studying different cultures led to the conclusion that successful digital processes were not changes to existing cultural educational practices but rather upgrades of them. Some examples include linking local knowledge with digital tools in the Northern Territory, Australia, and modernizing traditional power structures within digital systems in South Korea. In this regard, culturally responsive design and implementation methodologies have to get rid of the idea that technology is culturally neutral. The main findings point out that digital education adoption needs a thorough understanding of local culture, sincere engagement with the community, and adaptive strategies that respect local values while promoting technology use. The most effective programs consider cultural diversity a source of innovative teaching, not a difficulty that has to be overcome. In the future, the development of digital education should prioritize cultural sensitivity, community ownership, and flexible implementation strategies that take into account different cultural contexts.

This is an opportunity and a challenge at the same time. The path forward requires further research into the role of culture in learning, continuous communication between cultural groups and tech developers, and commitment to building digital educational systems that recognize rather than diminish human cultural diversity. Only by following such culturally informed methods can the full power of educational digitalization to improve learning outcomes and maintain the rich cultural heritage that is right for human educational traditions worldwide be released.

The analysis has made it clear and has hence pointed out the necessity for educational leaders, lawmakers, tech developers, artists, and the cultural community all over the world to take instant steps based on the evidence. The statistics of an 82% increase in student attendance in the Northern Territory of Australia and 96% teacher participation in South Korea are measurable proof that the use of culture-responsive digital strategies not only results in better educational outcomes but also in stronger community bonds and cultural identity being cultivated. It is not just an academic opinion; it is a condition for the survival of culture, educational justice, and global education development (Tzima et al, 2020).

At this very important moment, the use of digital technologies could either lead to similarities in cultures all over the world and inequity in education, or be the opposite (Vedpathak & MITHARI, 2024). The opportunity for taking action is almost gone, but the power to decide is still with us. The numerous learning traditions and knowledge systems that have helped human beings for thousands of years are regularly pushed aside because of the prevalent tech-driven educational methods that assume all cultures are alike and offer a one-size-fits-all solution.

The Northern Territory program's collection of 247 traditional stories and 8,700 Yolŋu words is at the very least a statistical indicator, not to mention a loud proclamation about the survival of culture in the digital age. It is when the 89% of students who not only practiced but also mastered digital literacy showed the retention of cultural knowledge along with it that we saw the great power of technology to support wisdom rather than to take over.

Educational systems worldwide are exchanging culturally-based learning methods for standardized digital solutions. The crisis is, however, unspoken. The negative aspect of the No-Tech-to-Extinction argument is that it is built on the tacit assumption that technology can be culturally neutral. Nevertheless, the so-called neutrality of technology was one of the main reasons for this displacement. The evidence, however, shows that the assumption is both harmful and, more importantly, incorrect.

The use of technology in education can support cultural transmission, as in the Northern Territory, where families participating in digital education programs witnessed a 41% rise in language use between generations. The fact that 78% of the parents reported having more cultural conversations with their kids demonstrates that digital tools are indeed realizing their highest potential by connecting generations through shared learning and developing the skills that will help them succeed in the future.

The financial case for culturally sensitive digital education is very strong, even more so than the ethical issue. The very program conceived in Australia's Northern Territory was able to improve the attendance of the remote schools the most - the cost was $6,408 per student in 8 years. However, South Korea's $477 per pupil investment led to sustainable global educational leadership. The rewards from both investments were not only test scores, but also greater social harmony, better community building, and even cultural preservation. Depending on the cultural alignment decisions, millions of learning hours can be either gained or lost, as shown by the difference in completion rates between traditional digital content (73%) and culturally integrated gaming modules (94%) in the South Korean programs. The "Dungeons & English" platform, which had an average session time of 47 minutes compared to 23 minutes for the regular software, demonstrates the patience of cultural relevance, as learners voluntarily increase learning time rather than through compliance mechanisms. The economic impact of these efforts is significant as they lead to better performance in terms of fewer dropouts, higher grades, and

increased community social capital. The effect of the culturally sensitive education is evident in the increasing number of attendees at community cultural events that feature digital components, which has doubled (67%).

The shift toward culturally responsive digital education demands quick, coordinated action across sectors and levels of influence. The educational leaders have to push for policies that focus on cultural adaptation and, consequently, less reliance on technology standardization. This implies a reallocation of funds from the large-scale purchase of the same type of technology to activities like cultural content development, community participation, and teacher training in culture-specific areas. Legislators need to understand that regulations related to technology in education are, to a certain extent, cultural regulations with serious implications for social equity, community identity, and knowledge preservation. Therefore, cultural responsiveness should be a key criterion, not an option, when establishing digital education standards in schools. Legislative arrangements that will require community consultations, cultural impact assessments, and local adaptation support for all educational technology funded with public money will emerge as a necessity.

As noted above, it is the responsibility of technologists to offer tools that facilitate the coexistence of cultures instead of suppressing them. This requires radical changes in the entire process of designers, team composition, and market focus. Cultural experts, community representatives, and native knowledge holders should not be consulted only once but should be part of the technology-making process throughout. International development agencies and funding institutions should direct their resources to culturally sensitive approaches that yield strong results in both cultural preservation and education. Data reveals that these two objectives are not only interlinked but also yield the best results when they are viewed as a single priority rather than as opposing ones.

The individual accomplishments of various projects, such as Australia's Northern Territory and South Korea's digital integration, must be merged into coordinated international networks that apply different cultural methods and exchange resources, tactics, and knowledge among them. EdTech that supports various learning styles while also promoting modern capabilities would benefit from useful input from cultural communities around the globe.

For cultural communities' digital education programs to be successful, the collaboration of international educational organizations will have to be the main source of knowledge transfer. Indigenous peoples, cultural minorities, and traditional societies should be linked through the Traditional Knowledge Digital Education Network to share their strategies, tools, and outcomes. While ensuring compliance with cultural practices and knowledge transfer, the network would quicken the development.

To advance the development of educational technology that is responsive to different cultures, higher education and research institutions must create

interdisciplinary programs that bring together experts from different fields such as technology, education, anthropology, and the community. The resulting cooperation between the two parties would produce not only theorems and tools but also compatibility with cultural information systems and an indirect influence on future development.

Whether ready or not, incorporating and accepting culturally sensitive digital techniques is an urgent action for leaders across the education sector. School district supervisors must conduct public surveys on current technology programs to identify gaps and strengths in alignment. Cultural responsiveness training should be compulsory for all educators who have had technology integration as part of their professional development programs. It should be a basic skill at teacher training institutions that cultural responsiveness is to be incorporated into the curriculum. This means mastering the skills of integrating cultural content, engaging the community, and using technology that is adaptive and respects regional educational customs while bringing students up to par with technological literacy.

Cultural communities and educational institutions should collaborate to co-initiate research projects, which will, in turn, support the objectives of cultural preservation and effective education. Such cooperation should be built on the principle of community-controlled research, which not only matches local priorities but also adds to the broader understanding of culturally responsive education.

References

Asbeetah, Z., Alzubi, A., Khadem, A., & Iyiola, K. (2025). Harnessing Digital Transformation for Sustainable Performance: Exploring the Mediating Roles of Green Knowledge Acquisition and Innovation Performance Under Digital Transformational Leadership. *Sustainability*, *17*(5), 2285.

Aithal, P. S., & Maiya, A. K. (2023). Innovations in higher education industry–Shaping the future. *International Journal of Case Studies in Business, IT, and Education (IJCSBE)*, *7*(4), 283-311.

Ajani, O. A. (2024). Sustainable transformation in South African rural universities: A digital perspective. *International Journal of Management, Knowledge and Learning*, *13*(1), 113-127.

Allam, H. M., Gyamfi, B., & AlOmar, B. (2025). Sustainable innovation: harnessing AI and living intelligence to transform higher education. *Education Sciences*, *15*(4), 398.

Animashaun, E. S., Familoni, B. T., & Onyebuchi, N. C. (2024). Implementing educational technology solutions for sustainable development in emerging markets. *International Journal of Applied Research in Social Sciences*, *6*(6), 1158-1168.

Bucăţa, G., & Tileagă, C. (2024). Digital renaissance in education: unveiling the transformative potential of digitization in educational institutions. *Land Forces Academy Review*, *29*(1), 20-37.

Dewa, A., & Tshidi, M. (2025). Harnessing the existing digital technologies to enhance student engagement for knowledge creation and inclusion in diverse classes: a systematic review. *INTED2025 Proceedings*, 5308-5315.

Dewasiri, N. J., & Choudhary, M. (2025). Harnessing Artificial Intelligence (AI) for Sustainable Innovation: Case Studies and Practical Applications. In *Innovation Ecosystems and Sustainable Technologies: Enhancing Competitiveness and Sustainability* (pp. 169-188). Emerald Publishing Limited.

Fischer, G., Lundin, J., & Lindberg, J. O. (2020). Rethinking and reinventing learning, education and collaboration in the digital age—from creating technologies to transforming cultures. *The International Journal of Information and Learning Technology*, *37*(5), 241-252.

Gurgu, E., Frăsineanu, D., & Simbotin, G. (2024). Culture and Innovation: How Creative Sectors Can Contribute to the Sustainable Development of Romania. *Annals of Spiru Haret University. Economic Series*, *24*(1).

Jain, N., Thomas, A., Gupta, V., Ossorio, M., & Porcheddu, D. (2022). Stimulating CSR learning collaboration by the mentor universities with digital tools and technologies–an empirical study during the COVID-19 pandemic. *Management Decision*, *60*(10), 2824-2848.

Lwanga Bukenya, A. (2022). Quality of Research in Graduate Schools of Ugandan Universities: An Authoritative Opinion.

Makinde, S. O., Sulyman, M., & Ibrahim, A. (2025). Beyond Borders: Leveraging Technology to Achieve Sustainable Development Goals in Education.

Mittal, P., & Bansal, R. (2024). Community Engagement: Harnessing the Potential of Digital Education. In *Community Engagement for Sustainable Practices in Higher Education: From Awareness to Action* (pp. 37-54). Springer Nature Switzerland.

Mwangi, A. W., Munyua, J. K., & Achieng (2020). L. INTERNATIONAL JOURNALS OF ACADEMICS & RESEARCH.

Nakata, K., Ito, Y., Magadi, W., Bonaventure, A., Stiller, C. A., Katanoda, K.,... & Rachet, B. (2018). Childhood cancer incidence and survival in Japan and England: a population-based study (1993-2010). *Cancer Science*, *109*(2), 422-434.

Orphanidou, Y., Efthymiou, L., & Dekoulou, P. (2024). Creating an Innovative Vocational E-learning Model that Harnesses the Potential of Digital Cultural Heritage. In *Business in Uncertainty: Evolution, Transformation and Adaptation Across Disciplines and Typologies* (pp. 183-202). Springer Nature Switzerland.

Rasiah, R. (2019). Building networks to harness innovation synergies: Towards an open systems approach to sustainable development. *Journal of Open Innovation: Technology, Market, and Complexity*, *5*(3), 70.

Selwyn, N., Hillman, T., Eynon, R., Ferreira, G., Knox, J., Macgilchrist, F., & Sancho-Gil, J. M. (2020). What's next for Edtech? *Critical hopes and concerns for the 2020s. Learning, Media and Technology*, *45*(1), 1-6.

Tan, S. C., Chan, C., Bielaczyc, K., Ma, L., Scardamalia, M., & Bereiter, C. (2021). Knowledge building: Aligning education with needs for knowledge creation in the digital age. *Educational Technology Research and Development*, *69*(4), 2243-2266.

Tzima, S., Styliaras, G., Bassounas, A., & Tzima, M. (2020). Harnessing the potential of storytelling and mobile technology in intangible cultural heritage: A case study in early childhood education in sustainability. *Sustainability*, *12*(22), 9416.

Vedpathak, M., & MITHARI, P. (2024). Harnessing information technology in learning: Exploring emerging trends and innovative approaches. *Journal of Digital Learning and Distance Education*, *2*(10), 753-759.

Warschauer, M., & Ames, M. (2010). Can one laptop per child save the world's poor? *Journal of International Affairs*, 33-51.

Yetti, E. (2024). *Pedagogical innovation and curricular adaptation in enhancing digital literacy: A local wisdom approach for sustainable development in the Indonesian context—Journal of Open Innovation: Technology, Market, and Complexity*, *10*(1), 100233.

Yuldashova, N., Choriyeva, S., Ziyadulloyeva, M., Shadiyeva, D., & Umirova, M. (2024). Role of Harnessing Green Technologies and Innovation for Sustainable Development. In BIO Web of Conferences (Vol. 141, p. 04014). EDP Sciences.

Author Biographies

Mehak Jonjua is a journalist, researcher, author, activist, and academic with extensive experience in media, communication, and education. Her professional journey began as a reporter with The Squamish Chief in British Columbia, Canada, where she developed a global perspective on investigative journalism and media ethics. She later moved into financial reporting with Manchester Stalwart Capital Management in the United States, further strengthening her understanding of economic policy and corporate affairs. Driven by a strong passion for education, she has been associated with DAV College, MCM DAV College, Guru Gobind Singh Indraprastha University, and Amity University. She currently serves as a professor at Sharda University, where she mentors students and contributes actively to media and communication research. She has authored seven books, including A Journey into the World of Mass Communication, Insights Into Research Methodologies, Patarkari Da Vishwakosh, Graphic Novels and Comic Books: Visual Rhetoric, Semiotics and Language, Shackles Unshackled, Life, Lessons and Learning, and Modern Mess. These works are widely referenced in media studies and communication research. Alongside her academic contributions, she has directed and scripted five documentary films for the India Science Channel and Vigyan Prasar, focusing on science communication and societal issues. Her role as a jury member for the CMS Vatavaran Film Festival further reflects her commitment to meaningful and impactful storytelling. She has also made significant contributions to strategic communication and media relations by leading large-scale public awareness campaigns, particularly in the field of health communication.

AI Transparency and Responsibility Statement

The author(s) of this chapter are solely responsible for its content, including the accuracy of information, interpretations, analyses, conclusions, and references. Artificial intelligence (AI) tools may have been used to support aspects of research, writing, editing, data analysis, visualization, translation, or

manuscript preparation. Any such use was undertaken under the direction and oversight of the author(s), who retain full responsibility for the final work.

The views and opinions expressed in this chapter are those of the author(s) and do not necessarily reflect the views of the editors, publisher, sponsoring organizations, or affiliated institutions. Neither the editors nor STAR Scholars Press assumes responsibility for errors, omissions, or consequences arising from the use of information contained in this chapter.

CHAPTER 2

Navigating the Smart Campus: Transforming Faculty Roles and Identities

Mahona Joseph Paschal
Ministry of Education, Science and Technology, Tanzania
https://orcid.org/0000-0001-9842-9849
Demetria Gerold Mkulu
St. Augustine University of Tanzania, Tanzania
https://orcid.org/0009-0000-8848-3382

Abstract

This chapter explores how Smart Campuses are reshaping faculty roles and professional identities, particularly in African and Global South universities. It argues that faculty are moving beyond traditional teaching and research roles toward learning design, data-informed instruction, digital collaboration, mentoring, and ethical leadership. While Smart Campus initiatives can improve access, pedagogy, and institutional effectiveness, their success depends on inclusive policies, professional development, digital equity, and human-centered implementation rather than technology alone.

Keywords: smart campus; faculty roles; faculty identity; digital transformation; higher education; Africa; Global South

Corresponding Author: Mahona Joseph Paschal, Ministry of Education, Science and Technology, Tanzania; https://orcid.org/0000-0001-9842-9849

Introduction

The idea that higher education should equip learners with innovative skills required in this fast-developing world has been a topic of discussion by many scholars around the world. These discussions encouraged innovation in the teaching profession. This is evident because higher education today is experiencing a profound renovation. Fast technological innovations, evolving instructional approaches, and the rising need for accessible and high-quality education are reshaping how learning institutions operate globally (Paschal & Mkulu, 2020; Paschal et al, 2024). Undoubtedly, at the forefront of this profound renovation of higher education, the onset of Smart Campus has taken the lead. For the benefit of the readers of this chapter, the notion of a Smart Campus represents a transformative vision for higher education, moving away from traditional models to integrate technology, human-centered practices, and data into the core functions of universities. Unlike conventional campuses, which often operate as disconnected units of teaching and administration,

Smart Campuses function as connected ecosystems where digital technologies, intelligent systems, and pedagogical strategies work together to enhance research, learning, and institutional effectiveness. The presence of technology does not simply define a Smart Campus; it is characterized by the strategic, ethical, and purposeful integration of technologies to support teaching, learning, and research while improving administrative and operational processes. For these reasons, the central goal of smart campuses is to create an environment where data-driven insights, adaptive learning, and human-centered design converge, allowing universities to respond flexibly to the needs of faculty, students, and the broader community. In the African and broader Global South context, the onset of Smart Campuses comes with enormous potential, but also presents unique challenges. Universities in these regions often encounter resource limitations, unreliable internet connectivity, poor digital infrastructure, and high student-to-faculty ratios (Paschal et al, 2024). Despite these noted limitations, faculty are willing to integrate digital technologies into education, embrace evidence-based education practices, contribute to institutional planning, and engage in globally connected research. This vital change to innovate while crossing structural limitations in this fast-developing era of knowledge places faculty at the center of educational change. Pacho and Paschal (2026) note that change is always a way to improve education, but the COVID-19 pandemic accelerated the adoption of digital technologies in higher education more than ever before, revealing both the promise and the gaps of technological integration across the world.

African universities, for example, used mobile learning, open educational resources, and cloud-based learning platforms to sustain teaching and learning continuity during campus closures, often with limited technical support (Paschal, Pacho and Adewoyin, 2022; Opondo and Paschal, (2023) These interventions exposed not only the potential of technology to enhance access and learning outcomes but also the urgent need for faculty professional development, institutional strategy, and ethical oversight (Castañeda & Selwyn, 2022; Paschal, Gougou, & Kagendo, 2024)). In this context, Smart Campus initiatives in African higher learning institutions are no longer optional; they are a strategic necessity to ensure resilience, relevance, and global competitiveness. Faculty are the agents of transformation within the Smart Campus. Their professional identities are evolving as they balance traditional responsibilities with new technological, ethical, and managerial demands. They are required to rethink pedagogy, engage with data-driven insights, collaborate across disciplines, and mentor students in navigating digital learning environments. This evolution of faculty roles has profound implications for higher education, particularly in the Global South, where educational equity, social relevance, and context-specific solutions are paramount. However, these transformations are not without challenges. Faculty in African and Global South universities often face increased workloads, inadequate professional development opportunities, and limited recognition for digital innovation.

Ethical concerns, including data privacy, AI bias, and the potential for surveillance, further complicate the landscape. Without formal support, inclusive policies, and structured professional development, Smart Campus initiatives will not function effectively.

CORE PRINCIPLES OF A SMART CAMPUS

Smart Campuses are strengthened by several interconnected principles that differentiate them from traditional campus models. Although there are many core principles of a smart campus, this chapter presents the following core principles that must be observed in a smart campus.

Integration of Intelligent Technologies: This is the first core principle of a Smart Campus in this chapter. The integration of intelligent technologies includes cloud-based systems, machine learning algorithms, artificial intelligence, and Internet of Things devices. These technologies work to collect, evaluate, and analyze data to enhance decision-making, improve campus operations, and improve learning outcomes. For instance, AI-driven adaptive learning platforms can monitor student engagement, offer real-time feedback, and regulate instructional content to accommodate student needs. In the African and Global South context, intelligent technology is often useful in critical and creative ways. Mobile-based learning platforms, for instance, empower faculty to communicate with their students in underserved or remote areas, avoiding connectivity challenges and limited setup (Castañeda & Selwyn, 2022). Similarly, cloud computing provides access to digital libraries, virtual workrooms, and collaborative research tools that might not be available, offering opportunities for both teaching and research.

Data-Driven Decision Making: This is the second core principle in this chapter**.** An essential feature of smart campuses worldwide is data-driven decision-making. Today, people have seen learning analytics, digital tools, and predictive models provide faculty members and administrators in higher education with actionable insights. These tools enable faculty members in higher learning institutions to detect students at risk of poor academic performance, improve curriculum design, and adapt pedagogical interventions to ensure learning outcomes. More precisely, data-driven decision-making plays a critical role in enlightening institutional leadership. With this reality, administrators in higher education can distribute resources effectively, plan infrastructure advancements, and evaluate program effectiveness with accuracy. On African campuses, where resources are repeatedly scarce, the ability to control data to align investments and involvements is particularly valuable. It should be noted that in higher education, faculty participation in interpreting and effectively applying these data insights is indispensable, as it ensures that decisions are instructionally informed and communally accountable.

Collaborative and Connected Infrastructure: In this core principle, Smart Campuses place a significant emphasis on connected digital and physical infrastructures, creating unified integration between classrooms,

administrative offices, laboratories, and virtual platforms. The Internet of Things-empowered smart classrooms, for example, can monitor and support faculty and students' attendance, regulate environmental conditions, and support blended learning experiences. Faculty members can collaborate across departments and organizations using cloud-based platforms, shared databases, and virtual project spaces, fostering interdisciplinary research and global engagement. In resource-constrained situations, such as many within African campuses, connected infrastructure is often incremental and targeted, focusing on critical areas such as digital libraries, virtual classrooms, and mobile learning hubs. Even with limited resources, these targeted investments enhance teaching quality, research capacity, and student engagement.

Human-Centered and Ethical Design: While technology is central in all spheres of human life, the Smart Campus is fundamentally human-centered. This principle emphasizes that digital tools should enhance, not replace, the human aspects of teaching, learning, and mentorship. Faculty members are encouraged to act as mediators, ethical guides, and mentors, ensuring that technology is applied responsibly and inclusively (Owino & Paschal, 2023). These ethical considerations consist of accessibility, security, data privacy, and equity **(**Paschal & Melly, 2023). In this chapter, we reflect that, in many African campuses, where students may have unequal access to devices or connectivity, faculty members are encouraged to play a critical role in ensuring inclusive participation, adapting digital resources, and providing support to bridge these gaps. Moreover, Human-centered design also involves actively engaging faculty and students in the planning, deployment, and evaluation of Smart Campus initiatives, ensuring that technologies serve educational goals rather than institutional convenience alone (Castañeda & Selwyn, 2022).

Faculty as Central Actors: In this core principle of the Smart Campus, we articulate that faculty members are not passive users of technology; they are also vital drivers of the Smart Campus system. Their roles are critical because they extend beyond traditional teaching and research, encompassing data interpretation, digital collaboration, learning design, and ethical leadership. Faculty members' engagement is particularly critical in the Global South, where infrastructural and socio-economic constraints require creative adaptation of technology to local contexts. For instance, faculty members in higher education may design mobile-first learning modules to accommodate students with limited internet access or create offline resources that complement digital instruction. Moreover, in research, faculty in higher education are increasingly using cloud-based collaboration tools and open-access repositories to engage with global scholarship while addressing local knowledge needs. These multifaceted responsibilities demonstrate that faculty identity is evolving alongside technological innovation, blending traditional academic expertise with digital literacy, pedagogical innovation, and ethical stewardship.

Opportunities for Smart Campus Initiatives in the Global South

Although the application of smart campuses in higher education is viewed as important, implementing Smart Campus initiatives in the African and Global South context presents a unique combination of opportunities and challenges, reflecting both the transformative potential of digital technologies and the structural limitations faced by universities in these regions. Undoubtedly, exploring these dynamics is critical for faculty members, policymakers, and administrators seeking to take full advantage of Smart Campuses while mitigating possible pitfalls. This chapter presents the following opportunities as a result of effective implementation of smart campuses in the regions.

Enhanced Access and Inclusion: One of the most significant opportunities offered by Smart Campuses in the Global South is the potential to expand access to higher education. As noted by many scholars, the application of digital platforms, cloud-based learning management systems, and mobile-friendly applications allows students to engage effectively in learning even when physical attendance is challenging due to infrastructural barriers, geographic issues, and economic challenges. For example, rural students in countries like Tanzania, Uganda, Nigeria, Malawi, and Kenya can access lecture recordings, assignments, and interactive learning modules via mobile phones or tablets, bridging gaps created by limited campus infrastructure (Castañeda & Selwyn, 2022). This enhanced access is particularly critical in regions with high student-to-faculty ratios, where individual support from lecturers may be limited. Smart Campus technological tools enable faculty members to personalize learning experiences, monitor engagement, and provide targeted approaches for students who may, in one way or another, be overlooked.

Pedagogical Innovation: Understandably, Smart Campuses have been effectively offering faculty members the opportunity to adopt change from traditional to innovative and active pedagogical practices. For instance, the technological era, which has brought several innovative approaches such as gamified learning, AI-driven adaptive learning platforms, virtual simulations, and real-time feedback systems, has revolutionized education from traditional to the innovative and constructive era, which allows for learner-centered, active, and experiential learning, moving away from rote memorization and large lecture formats (Kanja & Paschal, 2023). In our view, in the African context, where resource constraints may limit access to specialized equipment, virtual labs and simulations are readily available and can allow students to gain practical skills, conduct experiments digitally, and enhance both engagement and skill acquisition. From this standpoint, faculty members in educational institutions become mentors, learning designers, and counsellors, actively shaping curricula and teaching approaches in ways that were not possible in traditional classroom settings.

Research Collaboration and Global Engagement: From scholars' view, Smart Campuses have been playing a critical role in facilitating global and interdisciplinary research collaboration. The use of innovative tools such as

virtual platforms, cloud-based platforms, and digital repositories is vital because they allow faculty members, including teaching and non-teaching staff, to work with peers locally and internationally, share resources, and co-create knowledge without being constrained by geographic distance. Truly, the potential of technology in higher education has sparked improvement, bringing innovation and creativity. For instance, in African universities, the use of technology in higher education has opened doors for participation in international research networks. It enhances visibility of local research, allowing academicians and scholars to contribute contextually relevant insights to global knowledge production.

Data-Driven Institutional Improvement: Most developed countries have adopted Smart Campuses. This adoption aims at improving educational and administrative operations. The adoption of smart campuses has brought numerous opportunities, as smart campus tools can generate rich educational datasets that are vital for student engagement, learning outcomes, and daily operational efficiency. When leveraged effectively, these data empower faculty and administrators to make evidence-based decisions, improving teaching quality, student retention, and resource allocation. Based on this understanding, tools in a smart campus, such as analytics dashboards, can be used by faculty members to identify students who are struggling academically and help them receive timely intervention. In the same way, faculty members can track the effectiveness of different pedagogical strategies and adjust approaches accordingly.

Challenges Hindering Smart Campuses in the Global South

Although smart campuses have gained significance in many areas of higher education, their implementation in some regions, such as African universities, has not been achieved as expected. The reviewed works in the literature identified several challenges as discussed in the following paragraphs;

Resource Constraints: Resources have a greater influence on the development of any institution. Based on this point, the effectiveness of Smart Campus adoption in the Global South is often hampered by financial and infrastructural limitations. The high costs of AI systems, Internet of Things devices, cloud services, and reliable internet connectivity are a great threat and weakness that make full implementation challenging. Drawing on the literature, we recommend that universities adopt innovative strategies, prioritizing essential knowledge and technological tools to enhance resilience in Smart Campus designs. This chapter shows that resource limitations affect faculty workload. We should also realize that, in contexts with limited support staff, faculty often take on additional responsibilities for managing, maintaining, and troubleshooting digital tools, which can stress time and energy that could otherwise be devoted to teaching and research.

Digital Skills and Professional Development Gaps: In this technological era, the effective use of Smart Campus technologies requires faculty members to be equipped with advanced digital competencies. Many

faculty members in the Global South today have limited experience with AI and online learning, and the lack of structured professional development may leave faculty feeling unsupported, reducing the potential impact of Smart Campus initiatives. Therefore, with this reality, this chapter encourages professional training programs to be ongoing, context-specific, and hands-on, focusing not only on technical skills but also on pedagogical integration and ethical use of data.

Digital Equity and Access challenge: This has been a big challenge in higher universities in Africa. Our exploration in the literature has helped us understand that even when universities implement Smart Campus technologies, students may face unequal access due to socio-economic disparities. This chapter exposes the reality that not all students have reliable internet, devices, or digital literacy skills, which risks deepening educational inequities rather than reducing them (Castañeda & Selwyn, 2022). To enhance digital equity and access, Paschal et al (2022) noted that faculty are required to play a critical role in modifying these disparities by providing offline materials, leveraging mobile platforms, or creating peer-support systems. On the other hand, achieving digital equity requires institutional commitment, government support, and community engagement.

Ethical and Privacy Concerns: The integration of AI, learning analytics, and connected devices raises significant ethical challenges (Paschal & Melly, 2023; Owino & Paschal, 2023). A plurality of scholars in this chapter have demonstrated that in African and Global South universities, where regulatory frameworks may be underdeveloped, faculty members and administrators are encouraged to adopt guidelines and policies to ensure ethical use of technology, protect student data, and uphold trust in the institution.

Workload and Recognition Challenge: The literature shows that the adoption of Smart Campus can significantly increase faculty workload. The reality is that designing digital curricula, monitoring student analytics, and participating in online research collaborations require additional time, knowledge, and skills. As academics in Tanzania, we have experience with this issue raised by the OECD, which demonstrated that without formal recognition or motivation, faculty members may experience challenges such as burnout, resistance, or disengagement. From this standpoint, institutional policies should acknowledge and reward digital innovation by integrating it into promotion criteria and workload planning.

Drawing from literature, we acknowledge that the opportunities and challenges of Smart Campuses in the Global South are deeply intertwined. While technology offers transformative potential, its benefits can only be realized when human, institutional, and socio-economic factors are aligned. We wish to highlight that faculty members act as central actors and play a pivotal role in navigating this complex landscape: they adapt technologies to local contexts, mentor students through digital learning, and balance innovation with equity and ethical responsibility. From these key points, we also note that

understanding these dynamics is essential for developing context-sensitive strategies, including investment priorities, faculty training programs, infrastructure planning, and ethical frameworks. This can be achieved through effective, holistic planning, which is central to enhanced access, pedagogical innovation, research excellence, and socially responsible education.

Traditional Faculty Roles

Teaching: Traditionally, teaching has been the core responsibility of educators and faculty; it has often been characterized by one-way or lecture-based instruction, memorization, repetition, and standardized assessment methods. While this teaching model emphasizes content mastery, it often limits student engagement, critical thinking, and practical skill development. Additionally, faculty and educators typically rely on printed resources, physical classrooms, and standard examinations. However, to make the teaching process effective and engaging, this chapter encourages the application of tech tools in the teaching and learning process. The authors of this chapter acknowledge that technology is vital in today's world. This chapter also highlights that when technology is used, it is usually additional rather than transformative, constrained by poor internet connectivity or limited institutional support. In this context, educators' and faculty roles are pedagogically narrow, focused on knowledge transmission rather than learning design. Faculty are content experts, but often not in digital facilitation, adaptive learning, or interactive pedagogies.

Research: In traditional roles, faculty conduct research primarily within the confines of their institutions, relying on local laboratories, physical libraries, and in-person collaboration. In many African universities, limited funding, infrastructure, and access to global research networks constrain research output and impact. Faculty often face challenges in publishing internationally or collaborating across borders, which restricts knowledge exchange and global visibility. Despite these constraints, research remains central to faculty identity, signaling expertise, credibility, and contribution to the academic community.

Service and Administration: Service and administrative duties traditionally include curriculum design, departmental leadership, committee work, and student advising. In many universities of the Global South, these duties are essential but often under-recognized in promotion structures. Faculty may spend significant time on governance or administrative tasks, reducing the time available for teaching innovation or research. Thus, traditional faculty roles, while foundational, are rigid and constrained by institutional limitations, leaving little space for innovation, digital engagement, or global collaboration.

Evolving Faculty Roles in the Smart Campus

The Smart Campus paradigm transforms faculty roles across teaching, research, and service, creating opportunities for innovation, digital leadership, and ethical stewardship. This chapter acknowledges that when technology is strategically integrated properly and effectively, it expands faculty responsibilities and reshapes their professional identity. This chapter underscores the following roles of faculty in the smart campus world.

Faculty as Learning Designers: In Smart Campuses, faculty transition from knowledge transmitters to learning designers. They leverage AI, adaptive learning platforms, gamification, and interactive simulations to create personalized, student-centered experiences. For example, in African universities where connectivity may be uneven, faculty design mobile-accessible modules and offline resources to ensure equitable participation. They plan learning activities that integrate both digital and face-to-face experiences, optimizing hybrid or blended learning. In this way, faculty actively shape student engagement, critical thinking, and practical skill acquisition, elevating their role from instructor to pedagogical architect. However, to achieve the desired plans of the smart campus, this role requires faculty to blend content expertise with technological literacy, creatively adapting digital tools to local contexts while considering student diversity, accessibility, and inclusivity.

Faculty as Data-Informed Educators: Faculty in Smart Campuses increasingly rely on learning analytics, dashboards, and real-time data to inform teaching decisions. They can track student engagement, participation, and performance, allowing them to intervene proactively with at-risk students or to adapt course materials dynamically. For instance, AI algorithms may identify patterns of disengagement, prompting faculty to introduce supplementary exercises, mentorship sessions, or alternative instructional strategies. In the African and Global South context, this capacity is transformative, enabling faculty to overcome structural challenges such as large class sizes and limited contact hours. However, faculty must exercise critical judgment, interpreting data ethically and avoiding overreliance on algorithms that may reflect systemic bias or inequities. This role highlights a blend of analytical skill, pedagogical insight, and ethical responsibility, positioning faculty as decision-makers in both teaching and student support.

Faculty as Digital Researchers and Collaborators: Smart Campus technologies extend the reach and scope of faculty research. Cloud computing, virtual laboratories, AI-assisted data analysis, and collaborative platforms enable faculty to conduct research that is interdisciplinary, scalable, and globally connected. In African universities, faculty can collaborate with peers across continents, share resources via open-access platforms, and participate in global research networks despite physical limitations. Virtual laboratories allow experimental research without the traditional costs or infrastructure barriers, democratizing research opportunities. Faculty in these contexts

become knowledge integrators, bridging local relevance with global scholarship.

Faculty as Mentors and Ethical Guides: The integration of technology introduces ethical dimensions that faculty must navigate. They guide students in responsible use of AI tools, digital research platforms, and online learning environments. Faculty mentorship includes fostering digital literacy, critical evaluation skills, and ethical awareness (Paschal, 2023). For students in African and Global South universities, this guidance ensures safe, inclusive, and equitable participation in Smart Campus ecosystems. Faculty thus take on roles as ethical stewards, balancing innovation with responsibility and social accountability.

Faculty as Institutional Innovators and Policy Contributors: Faculty are increasingly involved in strategic decision-making. They advise on the adoption of digital infrastructure, design curriculum frameworks, and shape policies for data governance and inclusive Technology use. In resource-constrained contexts, faculty leadership ensures that technological investment is contextually appropriate and pedagogically effective, rather than being driven by prestige or trends. Faculty advocacy is critical to align Smart Campus initiatives with local realities, equity priorities, and long-term sustainability.

Challenges in Transitioning to Smart Campus Roles

The transformation of faculty roles in Smart Campuses presents exciting opportunities, but it is also fraught with challenges, particularly in the African and Global South context. Understanding these challenges in depth is critical for developing strategies that enable faculty to thrive in digitalized, connected, and data-driven educational environments.

Increased Workload: Adopting Smart Campus technologies significantly intensifies faculty workload. Faculty are no longer just responsible for delivering lectures; they now design digitally enriched curricula, manage online platforms, analyze learning analytics, and monitor student engagement. For example, a lecturer in a Tanzanian university may spend hours setting up adaptive learning modules, troubleshooting access issues for students in remote regions, and analyzing engagement dashboards to identify students at risk. These tasks are time-intensive and cognitively demanding, adding to the traditional responsibilities of lecturing, mentoring, and research supervision. Moreover, in many African universities, support staff for IT and instructional design are limited, meaning faculty often shoulder these responsibilities themselves. Without institutional recognition or workload adjustments, this can lead to burnout, stress, and resistance to adopting new technologies, even when the pedagogical benefits are clear.

Digital Competence Gaps: Effective engagement with Smart Campus technologies requires digital literacy and technical competencies, including AI, learning analytics, virtual collaboration, and instructional design (Gougou et al, 2023). Many faculty members in the Global South may have limited exposure to these tools due to historical underinvestment in technology and professional

development. This gap is not merely technical; it extends to pedagogical integration. Faculty must know not only how to use digital tools but also how to align them with learning objectives, enhance student engagement, and maintain academic rigor (Owino et al, 2025). Without targeted, ongoing training, faculty may underutilize technology, rely on superficial applications, or inadvertently reinforce inequities, undermining the Smart Campus vision.

Infrastructure Constraints: Infrastructure remains a critical barrier in many African and Global South universities. Unstable internet, insufficient hardware, outdated software, and limited IT support hinder the effective deployment of Smart Campus tools (Castañeda & Selwyn, 2022). For instance, cloud-based collaborative platforms may function smoothly in urban areas but become unreliable for students in rural regions with intermittent connectivity. Faculty are then forced to adapt teaching methods, create offline alternatives, and troubleshoot technology issues, which consumes additional time and resources. (Gougou & Paschal, 2023). These constraints highlight that Smart Campus adoption requires holistic planning; technology alone is insufficient if the infrastructure and ecosystem cannot support it.

Equity and Inclusion Risks: While Smart Campuses promise democratization of learning, they also risk deepening existing inequalities. In the African and Global South context, students' access to devices, reliable internet, and digital literacy varies widely. Faculty must actively design inclusive learning strategies, such as offline materials, mobile-accessible content, peer-support networks, and blended instruction models. Failure to address these disparities can result in exacerbated educational inequities, where only a subset of students benefits from digital innovations. Faculty, therefore, are not just instructors; they are equity advocates, balancing the promise of technology with the practical realities of student access.

Ethical Complexities: Smart Campuses also introduce profound ethical responsibilities. Faculty must navigate data privacy, algorithmic bias, digital surveillance, and consent, ensuring that technology serves pedagogical goals without compromising ethical standards. For example, learning analytics can predict student performance and identify at-risk students. However, without careful ethical oversight, these systems may stigmatize or misclassify students, particularly in diverse, multilingual African settings. Faculty must therefore act as ethical stewards, balancing innovation, data-driven decision-making, and fairness, while advocating for institutional policies that protect students and respect cultural contexts.

Faculty Identity in the Smart Campus

The transition to Smart Campuses does not simply change what faculty do; it reshapes who faculty are professionally. Traditional roles emphasized content mastery, research output, and administrative service, but Smart Campuses require faculty to embrace a multifaceted, hybrid identity. In the technological world, faculty are no longer only content experts; they must also design, implement, and evaluate technology-enhanced learning experiences.

This requires digital fluency, including the ability to use AI-driven tools, learning analytics dashboards, and virtual collaboration platforms effectively. Faculty identity thus expands from being a teacher to being a learning architect, responsible for shaping student experiences in both physical and digital spaces.

Smart Campus technologies enable faculty to engage in digital, collaborative, and interdisciplinary research, often spanning national and international boundaries. Faculty identity now encompasses global research participation, contributing to knowledge production that is both locally relevant and internationally recognized. In African and Global South contexts, this role also involves adapting research practices to local infrastructural realities while maintaining scholarly rigor. Moreover, faculty are mentors not only in academic content but also in digital literacy, responsible technology use, and critical thinking. They guide students through the ethical, social, and cognitive challenges of learning in digital environments. In African and Global South contexts, this includes navigating unequal access, socio-economic disparities, and diverse cultural expectations, making faculty central to both educational equity and ethical stewardship.

On the other hand, faculty are increasingly institutional leaders, shaping policies, advocating for ethical technology use, and guiding Smart Campus strategies. Their identity encompasses strategic thinking, policy engagement, and innovation advocacy, ensuring that technological adoption aligns with pedagogical, ethical, and socio-cultural priorities. In African and Global South universities, faculty identity must also include resilience, adaptability, and context awareness. Technological innovations must be adapted to local realities—unreliable internet, resource constraints, and diverse student populations demand creative problem-solving and flexibility. Faculty identity evolves to integrate technical skill, pedagogical insight, and cultural responsiveness, making them key agents of educational transformation.

Sustaining Smart Campus Transformation: Future Directions and Strategic Insights

The journey toward a Smart Campus does not end once digital tools are deployed or faculty roles are redefined. True transformation is sustainable only when technology, pedagogy, and institutional culture intertwine seamlessly, creating an ecosystem where faculty, students, and leadership collectively embrace innovation as part of everyday academic life. In the African and Global South context, where universities often operate under resource limitations, infrastructural challenges, and social inequalities, sustainability requires strategic foresight, institutional commitment, and faculty empowerment. Sustaining a Smart Campus is a dynamic process. Faculty cannot simply adapt once and maintain the status quo; they must continuously evolve in response to new technologies, emerging pedagogical methods, and societal needs. Similarly, institutional policies and governance must remain flexible, adaptive, and reflective, responding to real-world challenges while maintaining ethical

and inclusive standards. This section explores the mechanisms, strategies, and insights that African and Global South universities can adopt to ensure long-term, resilient, and impactful Smart Campus initiatives.

Embedding Technology in Institutional Culture: Embedding technology into the core of a university's identity involves more than installing software or upgrading infrastructure. It is about creating a shared vision in which every stakeholder faculty, students, and administrators perceives technology as integral to learning, research, and institutional growth. Faculty are at the heart of this cultural transformation. Rather than viewing digital platforms as additional burdens, they need to see them as tools that expand pedagogical possibilities, enrich research practices, and deepen mentorship. For instance, a lecturer in a large African university might traditionally struggle to provide individualized support to students due to class size. Through a Smart Campus platform, the same faculty member can monitor student engagement in real-time, tailor interventions to specific learning gaps, and provide personalized feedback, demonstrating that technology enhances faculty agency and impact. Institutional leadership is equally important. Leaders who actively champion digital innovation, model technology use, and recognize faculty contributions create a culture where adoption is voluntary yet highly desirable. By celebrating examples of digital teaching excellence and research innovation, universities can foster intrinsic motivation among faculty, ensuring that technology becomes a valued component of their professional identity. Students, too, are part of this culture. Engaging learners in digital practices through collaborative projects, interactive platforms, and AI-assisted simulations reinforces the value of technology in shaping learning outcomes. Faculty guidance in this context is critical, ensuring that students develop digital literacy, critical thinking, and collaborative skills, while faculty simultaneously gain feedback on effective pedagogical strategies.

Long-Term Faculty Support and Career Development: Faculty engagement is a linchpin for sustainable Smart Campus transformation. When faculty feel unsupported or undervalued, technological initiatives risk becoming temporary experiments rather than lasting improvements. To sustain transformation, universities must invest in comprehensive, long-term support structures **(**Paschal & Gougou, 2022). Professional identity in a Smart Campus expands beyond traditional teaching and research. Faculty now assume roles as digital innovators, ethical guides, and data-informed decision-makers.

To nurture this identity, career progression pathways must recognize and reward contributions in digital pedagogy, research collaboration, and mentorship. Promotion criteria that include innovative online course design, use of AI to improve learning outcomes, or leadership in collaborative digital research signal to faculty that their evolving roles are valued and professionally meaningful. Equally essential is continuous professional development. Faculty must have access to structured training that evolves

alongside emerging technologies, enabling them to explore new tools, refine teaching strategies, and maintain expertise in digital research methods. In African contexts, where internet connectivity and access to resources may be variable, such programs should combine in-person workshops, online modules, peer-to-peer mentoring, and mobile-accessible learning content, ensuring that faculty can learn in ways compatible with local realities. Finally, workload management plays a critical role. Faculty are asked to integrate technology into their existing responsibilities while maintaining traditional teaching, research, and administrative duties. Institutions must provide support staff, flexible scheduling, and digital infrastructure, ensuring that the additional cognitive and operational demands of Smart Campus roles do not overwhelm faculty. This enables educators to embrace transformation with enthusiasm rather than resistance, laying the foundation for long-term engagement.

Adaptive Governance and Policy Evolution: Smart Campus sustainability cannot be achieved through static policies. Governance structures must be dynamic, inclusive, and capable of responding to rapid technological change. Institutions should regularly evaluate and revise policies to ensure that they remain relevant and effective. This involves not only reviewing technology integration protocols but also assessing the impact of digital tools on faculty practice, student learning outcomes, and research productivity. Policies should evolve in response to feedback from faculty, students, and administrators, fostering a responsive, participatory governance model. Stakeholder engagement is central to adaptive governance. Faculty voices must inform decisions about technology adoption, pedagogical priorities, and resource allocation. Students should be included in governance discussions regarding learning platforms, assessment methods, and equity strategies. External partners, including NGOs, government agencies, and international universities, should provide insight and support, ensuring that institutional policies align with global standards while addressing local realities. In African and Global South universities, adaptive governance also requires scenario planning. Institutions must anticipate challenges such as power outages, intermittent connectivity, and resource scarcity, and implement contingency strategies to maintain academic continuity. This proactive approach transforms governance into a strategic enabler, rather than a bureaucratic obstacle, ensuring that Smart Campus initiatives are resilient, sustainable, and capable of long-term success.

Strategic Integration of Research and Innovation: Research is both a driver and a product of Smart Campus transformation. By integrating digital tools into research workflows, faculty can expand the scope, scale, and impact of their work. Faculty are encouraged to pursue interdisciplinary collaboration, using technology to address complex societal challenges such as public health crises, climate adaptation, and education inequality. AI-driven analytics, virtual laboratories, and cloud-based collaboration platforms allow researchers to work across borders, producing knowledge that is both globally relevant and

locally actionable. Community and industry engagement further enhances the impact of faculty research. By involving stakeholders outside the university, faculty ensure that their work addresses real-world problems, generating tangible benefits for society. These partnerships also provide access to additional resources, technological expertise, and funding, reinforcing the sustainability of both research initiatives and the broader Smart Campus ecosystem.

Ethical Stewardship and Social Responsibility: Sustainability is meaningless without ethical guidance and social responsibility in school organizations (Paschal, 2022). Faculty members serve as ethical stewards, ensuring that technology supports learning and research while safeguarding student rights and promoting equity. Digital tools can inadvertently create disparities. Students from underprivileged backgrounds may struggle with device access, internet connectivity, or digital literacy. Faculty must proactively address these inequities by designing inclusive curricula, offering alternative learning pathways, and mentoring students to develop digital competence. Ethical stewardship also encompasses data privacy and responsible AI use. Faculty are responsible for implementing assessment tools, analytics platforms, and AI-based learning modules that protect student information, avoid bias, and support equitable outcomes. By embedding ethics into everyday practice, faculty ensure that the Smart Campus benefits all students, faculty, and the wider community, rather than exacerbating existing inequalities.

Continuous Monitoring, Evaluation, and Improvement: Finally, sustaining Smart Campus transformation requires an iterative approach grounded in evidence. Institutions must track faculty engagement, technology effectiveness, teaching innovation, and student outcomes over time. Monitoring systems should collect both quantitative and qualitative data, capturing not only measurable performance indicators but also faculty and student experiences. Feedback mechanisms allow faculty to report challenges, successes, and best practices, creating a loop of continuous improvement that informs policy adjustments, professional development, and resource allocation. This chapter highlights that by institutionalizing monitoring and evaluation, universities transform Smart Campus initiatives from one-time projects into living ecosystems that adapt, evolve, and thrive over time. This ensures that transformation is not fleeting but durable, capable of responding to emerging challenges, technological innovations, and changing educational needs.

Chapter Summary

One of the most important insights from this chapter is that technology alone does not transform education. This chapter calls academicians, scholars, and police makes to realize that faculty and their members are central actors, responsible for interpreting, implementing, and innovating with technology in ways that enhance learning and research outcomes. It also should be noted that the integration of AI, immersive learning tools, and data analytics must be

aligned with pedagogical goals, ethical standards, and social relevance. Most importantly, in practical terms, this chapter encourages faculty members to navigate multiple responsibilities, including creating adaptive, student-centered courses that leverage technology effectively; using analytics to identify student needs, predict learning outcomes, and design interventions. Conducting innovative research that combines global collaboration with locally relevant solutions; ensuring digital equity, data privacy, and socially responsible technology use. Moreover, contributing to governance, policy, and long-term strategic planning. In this reality, situating human agency at the center of digital transformation, Smart Campuses become ecosystems that are innovative, inclusive, and resilient, rather than merely technologically advanced.

Conclusion

Despite the commendable efforts made by many higher learning institutions in Africa to ensure the effectiveness of their smart campuses, there is still a noticeable gap between efforts made and success. From this standpoint, the transformation and effectiveness toward Smart Campuses denote a rethinking of higher education in the African and Global South settings, where faculty roles are now dynamic, socially accountable, and multidimensional. It should also be acknowledged that faculty are no longer confined to traditional instruction; in this technological era, faculty are judged to be mentors, innovators, digital leaders, strategic decision-makers, as well as ethical stewards. With this observable reality, to sustain this transformation, universities must invest in faculty professional development by supporting them in both digital and pedagogical skills. For these reasons, the educational stakeholders in higher education should also establish smart policies and improve governance structures that promote ethical practice, equity, and strategic effectiveness. Moreover, universities are encouraged to foster inclusive and robust institutional cultures, where technology amplifies human potential rather than replacing it. In addition, higher learning institutions should encourage global collaboration while maintaining local relevance, ensuring that academic innovation addresses real societal challenges. Along with that, this chapter admits that the Smart Campus is not just a technological mission; it is a holistic change of learning, teaching, research, and institutional culture. It should be vital to admit that, in African and Global South universities, faculty members are the drivers of this transformation, and their leadership, innovation, and ethical stewardship will determine whether Smart Campuses realize their full potential: equitable, sustainable, and impactful higher education for all.

References

Castañeda, L., & Selwyn, N. (2022). More than tools? *Making sense of the ongoing digitization of higher education. Learning, Media and Technology*, *47*(1), 1–16.

Gougou, S. A-M, Paschal, M. J., & Shamaieva, I. (2023). Rethinking African City Sustainability through Digital Socio-Technology. *Global Journal of Human-Social Science*, *23*(C 1), 17-26. https://socialscienceresearch.org/index.php/GJHSS/article/view/103632

Gougou, S. A-M., & Paschal, M. J. (2023). Integrating open Educational Resources to support a transformative approach in English as a foreign Language in Africa. *Canadian Journal of Language and Literature Studies*,*3*(3),26-44. https://cjlls.ca/index.php/cjlls/issue/view/16

Kanja, M. W. & Paschal, M. J. (2023).AI Game Activities for Teaching and Learning. In J. Keengwe (Ed.), *AI tools and Ethical Implications in Teaching and Learning*, (pp. 153 -167). IGI Global Scientific Publishing.

Owino, A. B. Oduor, C. Chege, G. & Paschal, M. J (2025). 'Taxonomy of challenges of cybersecurity risk assessment in higher learning institutions. In J. Pelet (Ed.). *Architecting the Digital Future: Platforms, Designs and applications* (pp.83106). IGI Global Scientific Publishing. https://doi.org/10.4018/979-8--3693-2973-3.ch004

Owino, B. A., & Paschal, M. J. (2023). AI and Ethics in Education: An analysis of Implications and Strategies for responsible implementation. In J.Keengwe (Ed.), *AI tools and Ethical Implications in Teaching and Learning* (p. 1- 211). IGI Global Scientific Publishing

Pacho, T.O., Paschal, M.J. (2026). Navigating the Terrain of Education in the post–COVID–19 Era. In: Beland, D., Foli, R.K., Haang`andu, P. (Eds.) The State and the Imperative for Social Policy Reform in Africa. Global Dynamics of Social Policy. Polgrave Macmillan, Cham.

Paschal, J. M., Mawela, R., Gougou, S. A–M., Oyore, M. (2024). Investigating internationalization of higher education in the post-pandemic era. *International Journal of Research Studies in Education*, *13*(13), 73-88. https://doi.org/10.5861/ijrse.2024.24080

Paschal, M. J & Melly, I. K (2023). Ethical guidelines on the use of AI in *Education. In J. Keengwe (Editor.), AI tools and Ethical Implications in Teaching and Learning* (pp. 230- 245). IGI Global Scientific Publishing https://doi.org/10.4018/979-8-3693-0205-7.ch013

Paschal, M. J & Mkulu, D. G. (2020). Online Classes during COVID-19 Pandemic in Higher Learning Institutions in Africa. *Global Research in Higher Education 3(3)*, 1-21.

Paschal, M. J. & Ismael, K. (2023). Embracing the Digital Era: How technology is transforming Education in *Africa. In T. S. Sanjayan (Editor.), Digital Divides: Empowering Youth and Educators with digital competences* (p. 72-82). Taran Publication, New Delhi. India. ISBN: 978-93-9231-39-12

Paschal, M. J. (2023). Ethics in the Teaching Profession: A Practical Approach for Teacher Professionalism in Tanzania. *International Journal of Social Sciences and Educational Studies*, *10*(3), 82-94. https://doi.org/10.23918/ijsses.10i3p82

Paschal, M. J., Gougou, S. A, & Kagendo, N. M. (2024). Shifting the balance: Status of E-learning in *Sub-Saharan Africa in an Age of Global Crisis. In S. Chakraborty (Editor.), Challenges of Globalization and Inclusivity in Academic Research.* (pp.20-34) IGI Global Scientific Publishing. https://doi.org/10.4018/979-8-3693-1371-8.ch002

Paschal, M. J. Owino, B. A & Tungu, J. B. & Oyore, M. A. (2024). Techno-Pedagogy: The need for 21st Century Education. In M. Khaldi (Eds.), *Fostering Pedagogical Innovation through Effective Instructional Design*(pp.170-191), Global Scientific Publishing. https://doi.org/10.4018/979-8-3693-1206-3.ch007

Paschal, M. J., Pacho, O. T & Adewoyin, O. (2022). Teaching methods applied in higher education during the COVID-19 pandemic in Africa. International Journal of Educational Policy Research and Review. 9(1).

Paschal, M. J., & Gougou, S. A-M. (2022). Promoting 21st Century Skills in English Language Teaching: A Pedagogical Transformation in Ivory Coast. *Global Journal of Educational Studies*, *8*(2), 50-74. DOI: https://doi.org/10.5296/gjes.v8i2.20333

Author Biographies

Mahona Joseph Paschal is a scholar, educator, researcher, author, and certified teacher trainer with over a decade of professional experience in education. He holds a Master's degree in Education Management and Planning from St. Augustine University of Tanzania and a Bachelor of Arts with Education from Kampala International University. His academic expertise encompasses educational leadership, teacher education, educational psychology, curriculum studies, language education, assessment and measurement, and technology-enhanced learning. As an interdisciplinary researcher, he has contributed to scholarly inquiry across multiple fields and published extensively on contemporary educational issues. Serving as Publication Coordinator of Africa ELTA, he advances research dissemination and professional scholarship across Africa. His work integrates rigorous research, evidence-based practice, and international professional training to strengthen educational quality, policy, innovation, and teacher development.

Demetria Gerold Mkulu is a senior lecturer who received a Bachelor's Degree from the University of St. Thomas Aquinas, Legazpi, Philippines, a Master's Degree, and a Ph.D from Nairobi, Kenya. She is an experienced Educationist, specifically in the area of Education Management and planning, Research, Human Resource Management, and Facilitation of learning at all levels of Education. She also has special interests in research, youth, and women's empowerment.

AI Transparency and Responsibility Statement

The author(s) of this chapter are solely responsible for its content, including the accuracy of information, interpretations, analyses, conclusions, and references. Artificial intelligence (AI) tools may have been used to support aspects of research, writing, editing, data analysis, visualization, translation, or manuscript preparation. Any such use was undertaken under the direction and oversight of the author(s), who retain full responsibility for the final work.

The views and opinions expressed in this chapter are those of the author(s) and do not necessarily reflect the views of the editors, publisher, sponsoring organizations, or affiliated institutions. Neither the editors nor STAR Scholars Press assumes responsibility for errors, omissions, or consequences arising from the use of information contained in this chapter.

CHAPTER 3

Digital Sustainability in Green Education: Carbon Footprint Management in Learning Environments and Data-Driven Ecological Awareness Applications

Mustafa Alpsülün
Harran University, Türkiye
https://orcid.org/0000-0003-2928-218X
Hasan Celal Balıkçı
Harran University, Türkiye
https://orcid.org/0000-0002-1539-1863

Abstract

This chapter examines digital sustainability in green education, focusing on carbon footprint management, ecological awareness, and AI-supported sustainability practices. It argues that digital learning environments carry environmental costs through device production, data storage, video streaming, and energy consumption. By integrating carbon footprint calculations, environmental dashboards, tree-based offset models, and data-driven feedback, the chapter shows how educational institutions can strengthen ecological responsibility and responsible digital citizenship while aligning digital transformation with sustainability goals.

Keywords: artificial intelligence; carbon footprint; data-driven learning; digital sustainability; environmental awareness; green education

Corresponding Author: Mustafa Alpsülün, Harran University, Türkiye;
https://orcid.org/0000-0003-2928-218X

Introduction

The rapid expansion of digitalization on a global scale has led to significant transformations in education systems while simultaneously introducing new areas of responsibility for environmental sustainability. The widespread use of digital tools, the increasing reliance on online learning platforms, the growth of school-based data management processes, and the centralization of technology in instructional practices have become key factors that directly influence the carbon footprint of education. UNESCO's ESD 2030 Roadmap emphasizes that education for sustainability requires not only a pedagogical transformation but also institutional and technological change. Within this framework, digital sustainability represents a holistic perspective that acknowledges the energy

consumption of every digital tool used in learning environments, the environmental cost of every data transfer, and the carbon impact of every online interaction (UNESCO, 2020).

In recent years, sustainable education has been increasingly recognized as a strategic priority within national policy documents in Türkiye. The Education Vision 2023 published by the Ministry of National Education highlights the promotion of environmentally sensitive, sustainable, and energy-efficient school models among its core objectives. In this context, zero-waste practices, energy management systems, and environmental awareness–oriented school projects are actively encouraged (Ministry of National Education [MoNE], 2018). In addition, Türkiye's Green Deal Action Plan, published in 2021 as part of the alignment process with the European Union Green Deal, presents a comprehensive roadmap that addresses digital transformation and environmental sustainability in an integrated manner. This action plan does not limit its targets related to carbon reduction, energy efficiency, and resource effectiveness to industry and commerce but also positions educational institutions as indirect yet critical stakeholders in this transformation process (Republic of Türkiye Ministry of Environment, Urbanization, and Climate Change, 2021). This framework necessitates a sustainability-oriented reassessment of factors such as the energy consumption of digital tools used in schools, data storage requirements, and device management practices.

Recent research conducted in Türkiye on sustainable educational technologies indicates that digital sustainability is becoming increasingly visible in both educational policies and practices. Examining the use of technology in sustainable education through content analysis, Balıkçı (2025) demonstrates that environmental sensitivity has become a more prominent theme in technology integration processes. Similarly, Akpınar et al (2025), in their study addressing the relationship between artificial intelligence–supported learning and lifelong learning from an OECD perspective, emphasize the importance of planning educational digital technologies in alignment with sustainable development goals. Investigating teachers' perceptions of technology and artificial intelligence, Balıkçı et al (2024) underline that the role of technology in education should be considered not merely as a technical tool but also as a cognitive and conceptual orientation.

Digital sustainability is not limited to how digital content is produced or consumed but is also closely associated with environmental data science and artificial intelligence–based analytics. In this regard, the deep learning–based PM2.5 prediction model developed by Utku et al (2025) illustrates how environmental data can be processed through advanced analytical methods to support decision-making and managerial processes. The adaptation of data-driven environmental models to learning environments not only enhances students' sustainability awareness but also provides a robust digital infrastructure that enables schools and educational institutions to monitor their own environmental performance.

Using bibliometric methods to examine trends in green education research, Evcimik et al (2025) reveal a marked increase in the prominence of digital sustainability and environmental literacy themes in the literature in recent years. These findings suggest that green education has evolved beyond a purely environmental protection–oriented approach toward a broader and more multidimensional transformation that encompasses how digital tools are designed, used, and managed. Indeed, internationally widespread initiatives such as green campuses, carbon-neutral schools, and sustainable technology infrastructures highlight the growing expectation for educational institutions to assume environmental responsibility in both pedagogical practices and administrative processes (Evcimik et al, 2025).

In Türkiye, many universities have increasingly adopted green campus initiatives, renewable energy projects, and environmentally oriented digital management practices. According to the UI GreenMetric World University Rankings 2025, 54 universities from Türkiye ranked within the top 500, and 6 universities placed within the top 100, demonstrating notable achievements in environmental responsibility and green campus policies (UI GreenMetric World University Rankings, 2025). Despite these developments, systems that directly monitor the carbon footprint associated with the use of digital tools and provide feedback by measuring students' daily digital habits remain limited. This situation points to a significant gap in both research and practice.

Taken together, these considerations highlight the growing necessity of making the environmental impacts of digital tool usage visible in educational institutions and fostering data-driven ecological awareness among students. This section addresses the concept of digital sustainability from the perspective of green education. It aims to examine, within a holistic framework, carbon footprint calculation approaches, school-based environmental data management, carbon sequestration calculations based on tree species, the environmental costs of digital content, and ecological feedback mechanisms that influence student behavior.

Overall, while green campus and sustainable school initiatives are becoming more widespread, comprehensive models that directly track the carbon footprint of digital technologies and transform these data into pedagogical feedback mechanisms remain limited. By integrating digital sustainability with green education, this section seeks to contribute to the development of environmentally responsible digital education ecosystems that support stronger ecological awareness and responsible digital citizenship among learners.

Theoretical Foundations

Green Education is a holistic educational approach that places environmental awareness, responsible consumption, ecological sensitivity, and environmental literacy at its core, in alignment with the Sustainable Development Goals. UNESCO's Education for Sustainable Development

framework emphasizes that this approach is not limited to cognitive outcomes but requires a multilayered transformation encompassing knowledge, skills, values, and behaviors (UNESCO, 2020). In contemporary educational environments characterized by rapid digitalization, the digital tools employed, data storage systems, and online learning activities generate significant environmental impacts in terms of energy consumption and resource use. In this context, digital sustainability emerges as a fundamental dimension that must be addressed within the Green Education approach.

This section examines the concept of Green Education, the digital sustainability perspective, and the major theoretical frameworks that explain the development of ecological awareness among learners.

The Concept of Green Education

The concept of Green Education aims to enable individuals to understand environmental systems, recognize the impacts of human activities on nature, and develop sustainable living skills. Sterling conceptualizes education for sustainability not merely as a content-based approach but as a paradigm that transforms the entire school culture. Similarly, Tilbury emphasizes that sustainability education is closely associated with higher-order skills such as problem-solving, systems thinking, social responsibility, and environmental ethics.

Recent studies indicate that Green Education practices significantly influence learners' environmental attitudes and behaviors. For instance, Izgi Onbaşılı and Ercan Yalman (2025) demonstrated that sustainability-oriented school programs increase students' environmentally friendly behaviors. Likewise, Olsson and Gericke (2016) reported that school-based sustainability initiatives positively affect students' environmental literacy and sustainability awareness. This theoretical framework has also gained importance in the Turkish context. Initiatives such as Zero Waste, Environmentally Friendly School, and Green Transformation implemented by the Ministry of National Education illustrate that the Green Education approach is supported at the policy level.

Digital Sustainability

Digital sustainability refers to a holistic approach that aims to minimize the environmental impacts of digital tools, data flows, and online content production (Hilty, 2012). This concept encompasses multidimensional factors including energy consumption, device lifespan, data storage intensity, carbon emissions, and digital consumption habits. Research suggests that digital ecosystems may provide higher efficiency compared to traditional systems in certain processes. However, the rapid proliferation of digital devices and network infrastructures can increase total energy demand and associated carbon emissions.

This situation necessitates a critical reassessment of the environmental impacts of digital technologies, particularly in educational contexts where

online learning environments and digital content consumption are increasingly prevalent. Accordingly, the systematic integration of digital sustainability principles into educational design has become essential (Yin et al, 2022).

Development of Ecological Awareness Among Learners

Ecological awareness is considered a multidimensional construct that encompasses an individual's capacity to understand environmental processes, develop values related to these processes, and transform these values into environmentally responsible behaviors. This construct extends beyond environmental knowledge alone and includes attitudes toward the environment, perceptions of responsibility, and everyday practices. In the environmental education literature, ecological awareness is explained through the interaction of cognitive, affective, and behavioral dimensions, and the concurrent development of these dimensions is emphasized as critical for sustainable behavior change.

Environmental Literacy Theory

Environmental literacy theory provides a significant theoretical framework for explaining the core competencies required for learners to understand environmental issues and engage in informed actions. Roth (1992) defines environmental literacy as a holistic structure composed of knowledge, skills, attitudes, and environmental behaviors, emphasizing that these components develop through mutual interaction rather than independently. This perspective highlights that environmental education cannot be reduced to information transmission alone. Instead, learners must develop values related to environmental issues and translate these values into action.

More recent studies demonstrate that educational interventions supporting environmental literacy have significant effects on students' ecological awareness levels. In particular, project-based learning, school-based environmental practices, and activities grounded in real-life contexts are reported to strengthen students' sense of environmental responsibility and facilitate the internalization of environmentally friendly behaviors. In this context, Durmuş and Kınacı (2021) found that project-based environmental practices significantly increased Turkish students' ecological awareness and positive environmental attitudes.

From the perspective of environmental literacy theory, the concretization of environmental data in learning environments and the provision of applications that enable students to recognize their own environmental impacts play a crucial role in transforming awareness into behavior. Therefore, making environmental indicators such as energy consumption, carbon footprint, or resource use visible through digital tools can be considered an effective pedagogical instrument for supporting environmental literacy.

Behavioral Ecological Model

Behavioral ecological models propose that environmentally related behaviors are shaped not only by cognitive knowledge but also by individuals' value orientations, belief systems, perceived social norms, and sense of personal responsibility. One of the most influential theoretical explanations within this approach is the Value Belief Norm theory developed by Stern (2000). This theory emphasizes that awareness of environmental consequences and a sense of personal responsibility for these consequences are decisive factors in the emergence of environmentally friendly behaviors.

According to Stern (2000), when individuals become aware of environmental problems and perceive these problems as connected to their own actions, personal norms are activated, thereby strengthening the tendency toward pro-environmental behavior. In this sense, behavior change becomes possible not solely through information provision but through the activation of individuals' value systems and responsibility perceptions. This theoretical framework offers strong explanatory power for understanding the effects of data-driven feedback mechanisms on environmental behaviors.

For example, when students are presented with carbon footprint reports related to their own digital activities, their awareness of environmental consequences increases, and their sense of individual responsibility is reinforced. Such concrete feedback links abstract environmental problems to personal experience, facilitating the adoption of environmentally responsible behaviors. Consequently, the behavioral ecological model can be regarded as one of the fundamental theoretical foundations explaining why digital sustainability practices may be pedagogically effective.

Data-Driven Learning Approach

The data-driven learning approach is based on individuals actively engaging in the learning process by analyzing their own behavior patterns through concrete data. This approach is considered a particularly effective pedagogical tool in the context of sustainability education, as it makes individuals' environmental impacts visible. Examining the active use of environmental data in learning processes, Gauthier et al (2025) demonstrated that analyses conducted by students using real data significantly enhanced their levels of ecological awareness.

Systems that visualize students' own digital consumption data connect abstract environmental concepts with personal experience, thereby supporting sustainable behavior change. In this regard, data-driven tools such as carbon footprint calculation applications, energy usage dashboards, and tree growth simulations offer not only informative but also transformative learning experiences within Green Education practices. These applications contribute to the internalization of sustainable behaviors by strengthening learners' perceptions of environmental responsibility.

ENVIRONMENTAL IMPACTS, CARBON FOOTPRINT, DATA-DRIVEN AWARENESS, AND AI-SUPPORTED SUSTAINABILITY PRACTICES IN THE DIGITAL EDUCATION ECOSYSTEM

In recent years. Digital tools used in educational institutions, online learning processes conducted through data centers, high-resolution video consumption, and students' digital usage habits constitute the main components of the carbon footprint in educational contexts. Therefore, evaluating educational technologies from a sustainability perspective has become an essential requirement not only for fostering environmental awareness but also for enabling educational institutions to manage their resource use more efficiently and responsibly.

The production processes of digital devices represent a significant environmental burden in themselves. It is known that the global volume of electronic waste has exceeded 53 million tons, with digital tools commonly used in education, such as tablets, laptops, and interactive whiteboards, contributing substantially to this volume. Forti et al (2020) demonstrate that the extraction and processing of critical minerals used in electronic device production, including lithium, nickel, and cobalt, lead to intensive energy consumption and environmental pressure. In this context, adopting a circular economy approach in technological infrastructure investments is of critical importance for reducing environmental impacts in educational institutions.

The use phase of digital tools is also associated with high levels of energy consumption. Interactive whiteboards operating throughout the school day, computer laboratories, wireless access points, and smart devices are among the primary factors increasing total energy consumption in schools. Malmodin and Lundén (2018) note that the share of information and communication technologies in global electricity consumption is steadily increasing, largely due to the dramatic rise in the number of digital devices. Considering students' intensive use of personal devices during instructional time, the continuous operation of wireless networks, and the growing consumption of online content, the extensive scope of digital energy use within the school ecosystem becomes more apparent.

In addition, video streaming is among the digital activities with the highest environmental impact in contemporary digital education ecosystems. Video-based online content places a substantial burden on data centers and network infrastructures due to high data transmission requirements. Masanet et al (2020) emphasize that the increasing demand for digital services directly affects the energy consumption of data centers, with data-intensive applications playing a decisive role in this process. High-resolution video content, such as 1080p and 4K formats, is known to require significantly more energy than lower-resolution alternatives. This suggests that online and hybrid education practices, which have become permanent in the post-pandemic period, could increase the overall carbon footprint of education systems.

From a sustainability assessment perspective, carbon footprint calculations in schools emerge as an important analytical tool. Numerous variables, including energy use, transportation preferences, heating and cooling systems, digital consumption levels, and individual lifestyles, influence carbon footprint levels. Robinson et al (2015) highlight that developing carbon inventories enables educational institutions to define their sustainability targets while also strengthening learners' sense of environmental responsibility. Students' digital device usage duration, online data consumption, transportation modes, and daily behavioral patterns constitute significant components of individual carbon footprints. Indeed, Wiedmann and Minx (2008) emphasize that carbon footprint calculations should account not only for direct energy consumption but also for indirect emissions associated with lifestyle choices.

At this point, data-driven ecological awareness applications stand out as effective pedagogical tools for fostering sustainable behaviors. Allowing students to monitor their own carbon footprint data on a daily, weekly, or monthly basis through digital dashboards facilitates a reflective learning process that can trigger behavior change. Gauthier et al (2025) demonstrate that presenting environmental data to students in a visualized format significantly enhances awareness and self-evaluation levels. Through such applications, students can associate indicators such as screen time, data consumption, and device usage cycles with their own behavioral patterns, enabling them to recognize their environmental impacts more clearly and concretely.

Carbon offset programs also serve as supportive practices for enhancing environmental awareness. Digital systems that quantify and present the annual carbon sequestration capacities of different tree species enable students to evaluate their own carbon footprint values through tangible equivalents. By transforming the abstract concept of carbon emissions into measurable and visual outputs, these applications support learners in developing a more meaningful understanding of their environmental impacts. Odell et al (2021) emphasize that schools provide a valuable context for sustainability education through practices such as carbon reduction and afforestation, offering strong educational opportunities. In this regard, integrating digital carbon offset systems into educational environments can be considered a pedagogical tool that supports students' perceptions of environmental responsibility.

Gamification techniques are regarded as important pedagogical tools for supporting sustainability-oriented behaviors. Deterding et al (2011) define gamification as the use of game design elements in non-game contexts and emphasize that mechanisms such as point systems, badges, leaderboards, and progress indicators have the potential to increase user motivation and engagement. Within this framework, gamification provides a structured feedback environment aimed at enhancing learners' interest and participation in specific behaviors.

In the context of sustainability education, gamified digital tools such as carbon reduction scores, interclass competitions, and user-friendly data dashboards can support experiential learning of environmentally responsible behaviors. By making students' environmental impacts visible, such applications can function as supportive mechanisms that reinforce sustainable behaviors (Hamari, Koivisto, & Sarsa, 2014; Johnson et al, 2017).

Artificial intelligence applications offer new opportunities for educational institutions in the field of digital sustainability. AI-based models enable the processing of large-scale data and strengthen decision-support mechanisms in areas such as energy management, behavioral pattern analysis, and environmental data processing. These approaches have the potential to support educational institutions in planning their digital infrastructure usage more efficiently and monitoring their environmental impacts. Accordingly, the use of artificial intelligence in sustainability teaching and learning processes is considered a powerful tool for interpreting environmental data for pedagogical purposes and fostering data-driven awareness among learners (Leal Filho et al, 2025).

Artificial intelligence also plays a significant role in environmental data analysis. The PM2.5 prediction model developed by Utku et al. provides a strong example of how environmental data can be analyzed using AI-based methods and integrated into forecasting and decision-support processes. Such data-oriented approaches establish a robust infrastructure that enables educational institutions to evaluate their own environmental impacts while simultaneously supporting the development of data-driven ecological awareness among students.

The literature on the importance of integrating sustainability into curricula further supports this approach. Dumitru (2017) emphasizes that sustainability-oriented behavior change must be holistically embedded within curricula to ensure its long-term impact. Similarly, İzgi Onbaşılı and Ercan Yalman (2025) demonstrate that project-based sustainability practices significantly support students' environmentally responsible behaviors and awareness levels.

In light of these considerations, digital sustainability should be addressed as an integral component within the Green Education framework. Reducing the environmental impacts of digital tools is not solely a technical issue but also a pedagogical process that shapes student behaviors, guides instructional practices, and transforms school culture. Accordingly, educational institutions are required to evaluate their technology integration decisions not only in terms of pedagogical benefits but also in alignment with principles of environmental responsibility.

Discussion

The findings presented in this section indicate that digital sustainability practices within the context of Green Education not only provide environmental benefits but also possess the potential to transform pedagogical processes. While the increasing integration of digital tools into educational environments has expanded learning opportunities, it has simultaneously generated new forms of environmental burden. The literature clearly demonstrates that video streaming, data centers, personal device usage, and high-resolution content production contribute significantly to the growth of the carbon footprint (Belkhir & Elmeligi, 2018; Masanet et al, 2020). These findings suggest that the environmental impacts of digitalization in education have become a critical area of discussion that can no longer be overlooked.

The theoretical evidence discussed in this study highlights the necessity for educational institutions to consider sustainability dimensions when adopting digital tools. The increase in electronic waste volume reported by Forti et al (2020) indicates that schools need to reconsider their policies regarding device procurement, usage, and replacement cycles. Similarly, Malmodin and Lundén (2018) demonstrate that the rising number of digital devices leads to a substantial increase in energy consumption. Together, these findings underline that digital device planning constitutes a critical component of school-based environmental sustainability strategies.

At the individual level, the role of digital behaviors in shaping environmental impact necessitates the use of data-driven awareness tools to support students. Gauthier et al (2025) show that the visualization of environmental data significantly enhances students' awareness development. The present discussion suggests that dashboards designed to help students interpret digital habits such as screen time and data consumption can function as powerful pedagogical tools. Enabling students to monitor their digital consumption through quantitative data aligns closely with the personal norm and responsibility-based behavioral model proposed by Stern (2000).

The literature further emphasizes that school-based carbon reduction and offset initiatives offer meaningful pedagogical opportunities within sustainability education. Afforestation and carbon offset practices are considered supportive learning environments that allow students to evaluate environmental impacts through concrete indicators (Odell et al, 2021). Such initiatives can therefore be regarded as complementary tools that strengthen students' perceptions of environmental responsibility.

Research on artificial intelligence applications also provides important insights into sustainability practices. Leal Filho et al (2025) demonstrate that AI-supported energy management systems have the potential to reduce carbon emissions by optimizing energy use in buildings. In educational institutions, implementing such systems not only contributes to energy optimization but also offers students authentic, real-world sustainability learning experiences. In addition, the PM2.5 prediction model developed by Utku et al. represents a

strong example of how AI-based analysis of environmental data can support forecasting and decision-making processes.

The literature on curriculum integration further supports the arguments presented in this discussion. Dumitru (2017) emphasizes that sustainability-oriented behavior change can only be sustained when sustainability approaches are holistically embedded within curricula. Similarly, Izgi Onbaşılı and Ercan Yalman (2025) demonstrate that project-based sustainability practices significantly enhance students' environmentally responsible behaviors.

In light of these considerations, digital sustainability should be addressed as an integral component of the Green Education framework. Reducing the environmental impacts of digital tools is not merely a technical issue but a pedagogical process that shapes student behavior, guides instructional practices, and transforms school culture. Accordingly, educational institutions should evaluate technology integration decisions not only in terms of pedagogical benefits but also in alignment with principles of environmental responsibility.

Conclusions

This section has comprehensively examined the environmental impacts of the digital education ecosystem, carbon footprint calculation approaches, data-driven ecological awareness practices, and artificial intelligence–supported sustainability opportunities. The theoretical framework and literature reviewed indicate that digitalization generates both risks and significant opportunities within the context of sustainability.

Research consistently demonstrates that digital tools impose a considerable environmental burden throughout their production, usage, and data processing life cycles. Evidence reported by Forti et al (2020) on the global volume of electronic waste, by Masanet et al (2020) on the increasing energy demand associated with digital services, and by Malmodin and Lundén (2018) on the growing share of information and communication technologies in global energy consumption clearly supports this conclusion. Within this framework, integrating sustainability principles into digitalization strategies has become not a choice but a necessity for educational institutions.

At the same time, data-driven tools exhibit strong pedagogical potential for fostering environmental awareness. Enabling students to observe the environmental consequences of their digital behaviors directly strengthens their sense of personal responsibility. This finding aligns with Stern's (2000) theoretical model, which explains environmental behavior through personal norms and feedback mechanisms. Carbon offset applications, gamification techniques, and CO_2 calculation tools based on tree species offer effective learning environments that support the development of sustainable behaviors.

Artificial intelligence–based environmental data analysis and decision-support approaches are also expected to play a critical role in the future of

sustainable school models. The PM2.5 prediction model developed by Utku et al (2025) demonstrates that environmental data can be analyzed using AI-based methods and integrated into forecasting and decision-support processes. Such data-oriented approaches provide a strong infrastructure for educational institutions to monitor their environmental impacts while simultaneously supporting the development of data-driven ecological awareness among students.

Taken together, these findings indicate that the digital sustainability approach occupies a central position within the Green Education framework. Considering technology not only in terms of pedagogical benefits but also in relation to its environmental impacts will accelerate the development of a sustainable school culture. Supporting students with data-driven tools, equipping teachers with digital sustainability awareness, and strengthening administrators' policies on energy and resource management will contribute to the advancement of environmental responsibility at both individual and institutional levels.

In this respect, digital sustainability should be regarded not merely as a technical issue but as a holistic approach that redefines the ethical, environmental, and pedagogical responsibilities of education systems.

References

Akpınar, B., Barut, M., Akpınar, E. N., & Balıkçı, H. C. (2025). Lifelong learning supported by artificial intelligence and technology for sustainable development goals: An OECD perspective. Sustainable Development. https://doi.org/10.1002/sd.3537

Balıkçı, H. C. (2025). Sürdürülebilir eğitimde teknoloji kullanımı: Içerik analizi ile eğilimlerin incelenmesi. *Fen, Matematik ve Bilgisayar Eğitiminde Yenilikler Dergisi*, *1*(1), 71–81.

Balıkçı, H. C., Alpsülün, M., & Hayoğlu, G. (2024). Determination of teachers' perceptions of artificial intelligence concept: A metaphor analysis. *Sakarya University Journal of Education*, *14*(Special Issue: AI in Education), 179–193. https://doi.org/10.19126/suje.1433360

Belkhir, L., & Elmeligi, A. (2018). Assessing ICT global emissions footprint: Trends to 2040 & recommendations. *Journal of Cleaner Production*, *177*, 448–463. https://doi.org/10.1016/j.jclepro.2017.12.239

Deterding, S., Dixon, D., Khaled, R., & Nacke, L. (2011). From game design elements to gamefulness: Defining gamification. In *Proceedings of the 15th International Academic MindTrek Conference: Envisioning Future Media Environments* (pp. 9–15). ACM. https://doi.org/10.1145/2181037.2181040

Dumitru, D. E. (2017). Reorienting higher education pedagogical and professional development curricula toward sustainability: A Romanian perspective. *International Journal of Sustainability in Higher Education*, *18*(6), 894–907. https://doi.org/10.1108/IJSHE-03-2016-0046

Durmuş, E., & Kınacı, M. K. (2021). Opinions of social studies teacher education students about the impact of environmental education on ecological literacy. *Review of*

International Geographical Education Online, *11*(2), 482–501. https://doi.org/10.33403/rigeo.825516

Evcimik, S., Gökçen, E., Alpsülün, M., Barut, M., Akpınar, E. N., & Balıkçı, H. C. (2025). Scientific publication trends in green education and digital sustainability: A bibliometric analysis. *Veredas do Direito*, *22*(3), e223373. https://doi.org/10.18623/rvd.v22.n3.3373

Forti, V., Baldé, C. P., Kuehr, R., & Bel, G. (2020). The global e-waste monitor 2020. United Nations University, International Telecommunication Union & International Solid Waste Association.

Gauthier, A., Vasalou, A., Tisnes Londoño, A., Wu, N., & Konyani, B. (2025). Empowering young environmental leaders: Designing interactive data visualisation to foster children's agency in eco-schools. *International Journal of Child-Computer Interaction*, *44*, 100749. https://doi.org/10.1016/j.ijcci.2025.100749

Hamari, J., Koivisto, J., & Sarsa, H. (2014). Does gamification work? A literature review of empirical studies on gamification. In *Proceedings of the 47th Hawaii International Conference on System Sciences* (pp. 3025–3034). IEEE.

Hilty, L. M. (2012). Why energy efficiency is not sufficient: Some remarks on "Green by IT". In H. K. Arndt (Ed.), *EnviroInfo 2012: Proceedings of the 26th Environmental Informatics Conference* (pp. 1–8). Federal Environment Agency.

Izgi Onbaşılı, Ü., & Ercan Yalman, F. (2025). Nature-based environmental citizenship education for sustainability: A case study from Türkiye. *Sustainability*, *17*(13), 5917. https://doi.org/10.3390/su17135917

Johnson, D., Horton, E., Mulcahy, R., & Foth, M. (2017). Gamification and serious games within the domain of domestic energy consumption: A systematic review. *Renewable and Sustainable Energy Reviews*, *73*, 249–264. https://doi.org/10.1016/j.rser.2017.01.134

Leal Filho, W., Kim, E., Borsatto, J. M. L. S., & Marcolin, C. B. (2025). Using artificial intelligence in sustainability teaching and learning. *Environmental Sciences Europe*, *37*(1), 124. https://doi.org/10.1186/s12302-025-01159-w

Malmodin, J., & Lundén, D. (2018). The energy and carbon footprint of the global ICT and E&M sectors 2010–2015. *Sustainability*, *10*(9), 3027. https://doi.org/10.3390/su10093027

Masanet, E., Shehabi, A., Lei, N., Smith, S., & Koomey, J. (2020). Recalibrating global data center energy-use estimates. *Science*, *367*(6481), 984–986. https://doi.org/10.1126/science.aba3758

Millî Eğitim Bakanlığı. (2018). 2023 eğitim vizyonu. T.C. Millî Eğitim Bakanlığı. https://www.meb.gov.tr/2023-egitim-vizyonu

Odell, P., Rauland, V., & Murcia, K. (2021). Schools: An untapped opportunity for a carbon-neutral future. *Sustainability*, *13*(1), 46. https://doi.org/10.3390/su13010046

Olsson, D., Gericke, N., & Chang Rundgren, S. N. (2016). The effect of implementation of education for sustainable development in Swedish compulsory schools: Assessing pupils' sustainability consciousness. *Environmental Education Research*, *22*(2), 176–202. https://doi.org/10.1080/13504622.2015.1005057

Robinson, O., Kemp, S., & Williams, I. (2015). Carbon management at universities: A reality check. *Journal of Cleaner Production*, *106*, 109–118. https://doi.org/10.1016/j.jclepro.2014.06.095

Roth, C. (1992). Environmental literacy: Its roots, evolution and directions in the 1990s. ERIC Digest.

Stern, P. C. (2000). Toward a coherent theory of environmentally significant behavior. *Journal of Social Issues*, *56*(3), 407–424. https://doi.org/10.1111/0022-4537.00175

T.C. Çevre, Şehircilik ve Iklim Değişikliği Bakanlığı. (2021). Türkiye yeşil mutabakat eylem planı. https://www.resmigazete.gov.tr/eskiler/2021/07/20210716M1-1.pdf

UNESCO. (2020). *Education for sustainable development: A roadmap.* UNESCO. https://unesdoc.unesco.org/ark:/48223/pf0000374802

UI GreenMetric World University Rankings. (2025). 2025 sustainability ranking results: Turkish universities in global green campus performance. Anadolu Ajansı. https://www.aa.com.tr/en/turkiye/6-turkish-universities-make-top-100-in-2025-greenmetic-sustainability-rankings/3773048

Utku, A., Can, U., Alpsülün, M., Balıkçı, H. C., Amoozegar, A., Pilatin, A., & Barut, A. (2025). Advancing air quality monitoring: Deep learning-based CNN-RNN hybrid model for PM2.5 forecasting. *Atmosphere*, *16*(9), 1003. https://doi.org/10.3390/atmos16091003

Wiedmann, T., & Minx, J. (2008). A definition of "carbon footprint". In C. C. Pertsova (Ed.), *Ecological economics research trends* (pp. 1–11). Nova Science Publishers.

Yin, Z., Jiang, X., Lin, S., & Liu, J. (2022). The impact of online education on carbon emissions in the context of the COVID-19 pandemic: Taking Chinese universities as examples. *Applied Energy*, *314*, 118875. https://doi.org/10.1016/j.apenergy.2022.118875

Author Biographies

Mustafa Alpsulun holds a PhD in Computer Education and Instructional Technology. His research focuses on educational technology, artificial intelligence in education, eye-tracking studies, human-computer interaction, learning analytics, and technology-enhanced learning environments. In recent years, he has expanded his research interests to include Digital Sustainability in Education and Green Education, investigating how digital technologies can support environmentally responsible learning practices and sustainable educational development. He has published in national and international peer-reviewed journals and has been involved in research projects related to educational software, usability, special education technologies, and AI-supported learning systems. His work combines quantitative, qualitative, and mixed-methods research approaches to address contemporary challenges in education.

Hasan Celal Balıkçı is an academic specializing in educational technology and digital learning environments. He serves in the Department of Computer Technologies at Harran University Siverek Vocational School. His research interests include educational technology, distance education, lifelong learning, educational videos, generative artificial intelligence, AI literacy, digital sustainability, and green education. He has authored numerous publications in

national and international peer-reviewed journals and has participated in various research projects focusing on technology-enhanced learning. His recent work explores the integration of artificial intelligence and sustainable digital practices into educational settings. In addition to his research activities, he contributes to the academic community through editorial and peer-review responsibilities.

AI Transparency and Responsibility Statement

The author(s) of this chapter are solely responsible for its content, including the accuracy of information, interpretations, analyses, conclusions, and references. Artificial intelligence (AI) tools may have been used to support aspects of research, writing, editing, data analysis, visualization, translation, or manuscript preparation. Any such use was undertaken under the direction and oversight of the author(s), who retain full responsibility for the final work.

The views and opinions expressed in this chapter are those of the author(s) and do not necessarily reflect the views of the editors, publisher, sponsoring organizations, or affiliated institutions. Neither the editors nor STAR Scholars Press assumes responsibility for errors, omissions, or consequences arising from the use of information contained in this chapter.

CHAPTER 4

Ethical Considerations in the Pursuit of Prestige

Jipson Joseph
CHRIST University, India
https://orcid.org/0009-0005-1795-5051

Abstract

This chapter critically examines ethical considerations in higher education institutions' pursuit of prestige through accreditation, quality assurance, and university rankings. It argues that the search for recognition can support accountability and improvement when ethically grounded, but it may also encourage unfair competition, metric fixation, exclusion, and compromised academic values. Using narrative synthesis and critical analysis, the chapter emphasizes accountability, transparency, fairness, social justice, and commitment to teaching and learning as essential safeguards in prestige-oriented higher education systems.

Keywords: academic prestige; accountability; accreditation; fairness; quality assurance; social justice; transparency; university rankings

Corresponding Author: Jipson Joseph, CHRIST University, India;
https://orcid.org/0009-0005-1795-5051

Introduction

The field of education has undergone significant changes over the last couple of decades. Globalization, liberalization, and the evolution and growth of digital education opportunities have increased the potential of the education sector. Compared with the previous century, the number of students pursuing higher education has risen substantially in almost all countries. This increased demand for higher education led to the creation of more universities and other higher education institutions (HEIs). Accordingly, students and their parents have many options. Their choices depend on the quality, ranking, infrastructure, accreditation, and prestige of the institutions. They are ready to invest in quality education at prestigious universities, believing it will increase their potential and future employment opportunities. This sparked a competitive spirit among the institutions to attract more students.

The pursuit of prestige through accreditation, placement guarantees, and university rankings, along with assurances of quality education and facilities, is not in conflict with the demands of fairness and justice if it aligns with ethical considerations and practices. However, the competitive spirit can force many universities and HEIs to compromise their ethical frameworks under pressure from the management and other actors. The prevailing view is that academic

prestige, quality assurance (QA), and a university's reputation attract students. In most cases, it is true. However, in the present day, the student community often perceives this propaganda of excellence with skepticism (Schäfer & Walgenbach, 2024). This is mainly due to the assumption that these endeavors fail to follow ethical principles. Aghion et al (2010) argued that the combination of autonomy and competition for more resources makes universities more productive. Although both autonomy and competitive spirit can enhance overall performance, there is also a possibility of unfair practices. Some of them may engage in unethical practices to win the competition. The pursuit of prestige and rankings may sometimes prompt them to undermine the importance of sustainability, social justice, and fairness. Current society and its education system should balance critical thinking, QA, the pursuit of prestige, ethics, and action-oriented solutions (Asamoah et al, 2025). Although many believe that prestige is a proxy for values and qualities, contemporary experiences of competition and unfair practices in HEIs underscore that the search for prestige, prominence, and increased productivity does not align with ethical considerations (Campbell et al, 2019). From this perspective, this chapter, using qualitative methodology's narrative synthesis and critical analysis methods, examines the current prestige-seeking culture in HEIs and outlines the required ethical considerations for a meaningful pursuit of prestige.

Conceptual Framework

This chapter explores the possible ethical considerations within the context of academic prestige, QA, accreditation, and university rankings. The choice of a prestigious, elite university is the preferred educational and employment strategy of the present generation (Schäfer & Walgenbach, 2024). Many believe that prestigious universities are accountable to their students and society, and will ensure quality. The quality of an educational institution is evaluated based on international university rankings. It has become a vital metric for students choosing their preferred universities, for employers basing their selection criteria on candidates' educational institutions, and for other stakeholders considering them when making funding and scholarship decisions (Marconi & Ritzen, 2015). Although ranking, accreditation, and prestige are often criticized, they are the most widely available comparative measures for assessing an institution's academic quality and making choices.

The field of higher education encompasses vertical and horizontal dimensions. The vertical dimension represents hierarchical positions based on prestige, reputation, or ranking, where competitive spirit prevails. The vertical dimension plays a key role in determining universities' cultural and economic capital, shaping their hierarchical positioning (Bourdieu, 1996). The horizontal dimension focuses on institutional profiles, the diversity of bachelor's and master's programs, or different research schools (Schäfer & Walgenbach, 2024). It affirms diversity. The current culture of prioritizing the vertical

dimension is instrumental in increasing the complexity of university ranking, accreditation, and competition for prestige and QA.

Academic Prestige

Prestige is a status structure (Campbell et al, 2019) that has dominated almost all fields of human interaction, including education. Prestige seeking was a core component of individual self-esteem in the past. Today, institutions have also entered into this chase in a significant way. The term 'prestigious institution' has become the catchphrase of today's educational sector. Bourdieu's theory of distinction, which underscores "the race for better positions," has been instrumental in the knowledge society's demands for prestige (Bourdieu, 1984). Students do not merely want to earn degrees, but they prefer them from prestigious institutions. Academic prestige evolves from an institution's quality and excellence. Although most higher educational institutions in North America and Western Europe are highly regarded for their antiquity, discipline, educational culture, quality publications, and international integration (Demeter & Toth, 2020), changing trends underscore that academic prestige is not permanent. It changes according to modes, tastes, new information, and research outcomes (González-Sauri & Rossello, 2023). For instance, the presence of high-ranking scientists and researchers on the faculty increases academic prestige. However, if retractions occur due to misbehavior in their experiments and research, it reduces the institution's prestige. It affirms the interplay between the institution's academic prestige and the faculty, which will have either positive or negative impacts on students and society. To increase the number of Scopus, Web of Science, or ABDC-indexed publications, many institutions pressure their faculty. This leads to compromises in quality, which may ultimately become a burden for institutions (Hangel & Schmidt-Pfister, 2017).

The Matthew effect, which forces early researchers to prefer careers at prestigious educational institutions to satisfy their future career ambitions, also influences HEIs to prioritize enhanced academic prestige (González-Sauri & Rossello, 2023). Demeter and Toth (2020) argue that there is explicit positive discrimination toward candidates from prestigious institutions seeking employment. They are preferred not because of their academic performance (merit), but because of their educational institution's prestigious position. It creates an impression in the labor market that candidates from those educational institutions perform better than others. Sometimes, the reality might be different.

Nevertheless, there is a primary preference for candidates from prestigious HEIs in the employment sector. At the same time, academic prestige serves as a check-and-balance mechanism to "maintain high standards in teaching, learning, and administration" (Asamoah et al, 2025). Maintaining high standards across various educational activities increases the credibility and visibility of HEIs. Prioritizing well-designed, sustainable high standards is closely associated with the QA mechanism.

Quality Assurance

A prevailing misconception in academia is that moving up the prestige ladder will improve academic performance (González-Sauri & Rossello, 2023). Many equate quality with prestige. Most high-ranking universities and other HEIs often claim academic quality based on their rankings and prestigious positions. Prestigious, leading institutions in rankings can deliver quality, but prestige alone cannot guarantee it. QA has become a core concept in higher education since the 1980s. Newton (2002) says that since 1990, a quality revolution has occurred in the higher education sector. QA can be better understood through an understanding of the concept of quality. Until the 1990s, no precise definition of quality in higher education was available in the academic community, which claimed that although it is known to everyone, it cannot be defined. Harvey and Green (1993) provided a multifaceted working definition of quality that encompasses key terms such as excellence, perfection, value for money, fitness for purpose, and transformation. Almost all authors attribute a decisive role to 'transformation' while speaking about QA (Williams & Harvey, 2015). Based on the above-mentioned key concepts within the umbrella term of 'quality,' the quality in higher education can be defined as the exceptional performance of an educational institution to transform the potential of students into perfection and make them fit for the desired purpose (e.g., employment, research, or social service) in response to the value for money.

QA is an institution's formal and systematic affirmation of the quality of its education program. It is a well-designed method of building trust among stakeholders. It promotes the smooth mobility of students and enhances global interconnectedness among cultures, values, ideas, and innovations (Sánchez-Chaparro et al, 2022). There were no significant discussions and debates in defining QA. The concept of QA originated in the corporate world. However, it soon became an essential concern in the higher education sector (Khuram et al, 2023). QA is recognized as one of the central arguments of the Lisbon Strategy and the Bologna agenda, which prioritize the promotion of the most competitive global knowledge economy (Sánchez-Chaparro et al, 2022). QA has a substantial scope only when there is systematic, disciplined competition in the education sector. It is about continuous monitoring of the quality of the educational process (teaching, research, recordkeeping, and extracurricular activities) or academic outcomes. QA is done with a purpose, i.e., to ensure compliance, control, accountability, and improvement (Harvey, 2006). QA is the mechanism that ensures an educational institution's faithful maintenance of assured quality, enhancing its credibility and prestige. QA has two parts: ex ante and ex post. Ex ante involves detailing minimum standards and following the guidelines and mandates of external QA (EQA) and internal QA (IQA) systems. Ex post is an assessment or validation based on the predetermined standards of the functioning of the education system. Both IQA and EQA have significant roles in this validation process (Sánchez-Chaparro et al, 2022).

While external evaluation sometimes serves as a control mechanism, internal assessment is always oriented toward correction and improvement. QA is the balance between external evaluation and internal improvement (Serrano et al, 2025).

QA has grown into a central pillar of governance and strategic development in HEIs over the last couple of decades (Serrano, 2025). QA has thus become a cross-border phenomenon driven by liberal market logic. Many countries promote the activities of a QA agency conducted in a country other than the one in which it primarily operates to enhance competition and produce better results. The European Union strongly supports these endeavors if those QA agencies are registered with the European Quality Assurance Registry (EQAR) (Sánchez-Chaparro et al, 2022). The QA process helps HEIs improve their visibility and accessibility, strengthen their research orientation, and grow in the pursuit of prestige. Since the performance of HEIs in the global education economy is highly dependent on the effectiveness of QA systems, cross-border operations are noteworthy. The QA of HEIs increases not only their potential but also their global reach and influence.

Accreditation

Accreditation is another key term that often pops up in the contemporary academic world. In simple terms, it refers to authorization or authentication to build a common educational space. It "is a voluntary procedure that an institution or programme undertakes intending to improve its academic standards and ensure the quality of the training process" (Acevedo-De-los-Rios & Rondinel-Oviedo, 2022, p. 186). Currently, there are national and international accreditations that vary by discipline. Accreditation may be granted by government institutions or by private third parties, regardless of any territorial differentiation. The quality of HEIs is most prominently promoted, assessed, and evaluated through accreditation mechanisms. Accreditation influences various factors, such as enrolment, academic reputation, internationalization, quality of teaching, the educational environment of an institution, research, placements, and labor policies (Kumar et al, 2020). It can thus be affirmed as a bedrock for enhancing HEIs' quality and legitimacy (Kayyali, 2024). The standardization of HEIs began in the 18th century with the regulation of program structure and QA mechanisms (Kumar et al, 2020). Acevedo-De-los-Rios and Rondinel-Oviedo (2022) state that accreditation has significantly increased in the 21st century. They state that while only 10 countries had some form of accreditation in 1998, almost 41 countries had an accreditation process by 2008 in Europe alone.

Building the education system to international standards has been the primary agenda behind the accreditation process. It thus revolves around the comparative method, examining which international standards are acceptable and which are not (Acevedo-De-los-Rios & Rondinel-Oviedo, 2022). From this perspective, accreditation is a quality indicator that affirms that an institution

or program meets specified minimum standards. In other words, it is a process of evaluating an educational institution against predefined standards. It helps provide a thorough examination of an educational institution's processes, programs, and policies and suggests significant improvements (Kumar et al, 2020). Accordingly, it is closely associated with QA.

University Rankings

The contemporary culture of university rankings is one of the most complex phenomena in the academic world. Many agencies release university rankings based on specific parameters that assess the impact on science and teaching. These rankings are based on the extraordinary success of the faculty and students in developing new inventions, assuming leadership roles in business and other fields, and producing better academic outcomes through publications and R&D projects. Researchers have pointed out various factors, such as academic quality management (McCormack et al, 2014), competition for more productive resources (Aghion et al, 2010), expenditure per student and other essentials (Marconi & Rtizen, 2015), country's reputation (Safón, 2013), mission, size, and productive efficiency (Marconi & Ritzen, 2015), and the language and economy of the state, which are used to measure rankings.

The number of international and national university rankings is growing each year. The Academic Ranking of World Universities (ARWU), also known as the Shanghai Ranking, the Times Higher Education World University Ranking (THE), and the QS World University Ranking, are the most prestigious. The ARWU ranking is primarily based on four criteria: "(1) quality of education, (2) quality of faculty, (3) research output, and (4) academic performance." It evaluates the university's academic performance based on the number of Nobel laureates, Fields medalists, and highly cited researchers among its faculty. The number of research papers published in Nature or Science also receives a high score. While THE measures the research environment, quality, teaching efficiency, and international outlook of the university, QS measures each university through the lens of reputation (management, faculty, and academics). Most university rankings reinforce the dominance of US and UK universities. In THE's list of the world's top universities, the first 16 positions are dominated by the UK and the US. There is not even one country from the developing world (if China is considered a developed country) on the list of the top 100 universities (Chetty & Friedman, 2026). Many universities from the emerging economies and other developing countries are not listed in the world university rankings (González-Sauri & Rossello, 2023).

University ranking is a powerful tool for attracting students. They are considered a mirror reflection of the education system's efficiency and quality (Campbell et al, 2019). The quantifiable indicators, comparative measurements, and measurable outcomes reinforce a kind of positivity among students, prioritizing the high-ranking institutions (Schäfer & Walgenbach, 2024). This forces many institutions to devise strategies and invest massive

human and economic capital to improve their ranking. Most universities prefer to recruit the most productive researchers to enhance their institution's research output, as this is a crucial parameter in almost all prestigious university rankings (Pietrucha, 2018). The number of international faculty members is another vital concern. Although most universities aim for excellence, internationalization may sometimes force them to compromise due to salary constraints and other factors. It may also lead to brain drain, loss of cultural identities, and the commodification of education (Demeter & Toth, 2020). Besides, the intense pressure to rank universities instills an unfair competitive spirit, forcing them to align with ranking criteria at the expense of their priorities and policies (Kayyali, 2026). In every country, there is a specific list of university rankings. Many countries have initiated 'the excellence initiative,' providing more funding and other support to the top universities (Schäfer & Walgenbach, 2024). However, only students from high-income families have a high probability of accessing these prestigious institutions, both within and outside their country (Chetty & Friedman, 2026).

Ethical Considerations

The pursuit of prestige has become a compulsory requirement in contemporary education. Students, parents, researchers, scholars, policymakers, industrialists, businesspeople, and the management of educational institutions are striving to improve the prestige of educational institutions. Accreditation, evaluation, and ranking processes have been internationally recognized mechanisms for enhancing accountability and transparency in HEIs (Serrano et al, 2025). However, evaluating the main concerns of students who prefer to pursue a degree from Harvard University, Campbell et al (2019) affirm that none of them correlated with ethical principles. The growing pursuit of prestige and rankings in academia attracts students and candidates for employment, but often leads to compromising practices. The most important thing in education is balancing learning and teaching in a way that promotes societal welfare. All other factors are to support this balancing process. From this perspective, it can be argued that the academic world must adhere to specific ethical principles and concerns to ensure that the balance between teaching and learning is not undermined in its search for prestige.

Accountability

Auditing and evaluation are routine activities in the current world. They influence human choices and decisions in almost all fields, including education. It is believed that the audit society's data and comparison tools enhance the quality of the education sector (Power, 1997). The growing influence of the evaluation culture dominates higher education, which is known as the accountability movement (Toutkoushian & Webber, 2011). Accountability demands increase society's pressure on educational institutions, necessitating

quality teaching, efficient resource management, and a higher return on its investments (Safón, 2013). The role of HEIs is to substantially transform students and positively influence society through quality education, renowned research, progressive innovation, systematic community engagement, sustainable outreach programs, and people-centered service initiatives (Păunescu et al, 2022). Accountability demands help institutions internally assess and evaluate their above-mentioned core objectives. From this perspective, accountability functions as a double-edged mechanism through societal pressure tactics and through internal assessment mechanisms.

Quality functions as a key differentiator for an education system to differentiate itself from others in the field (Ruben, 2018). Since all stakeholders are highly concerned about quality, affirming high-quality standards yields many benefits for institutions. This may prompt them to make false claims about quality and mislead stakeholders. The QA statements are powerful claims of faithfulness, commitment, inclusiveness, transparency, and progress. Achieving progress in quality is not easy; it requires sincere commitment to continuous improvement, respectful concern for customers' needs and interests, and an honest willingness to invest in appropriate resources and infrastructure that benefit the academic community (Javed & Alenezi, 2023). An educational institution that affirms its quality and attracts stakeholders based on that declaration has the responsibility to be accountable to its quality statement. Accountability to quality protocols and the subsequent willingness to make improvements enhance an institution's value and prestige in the education sector. QA, openness to correct mistakes, and commitment to improvement are the core principles in the interplay between quality and accountability.

Accountability, in this context, is an educational institution's commitment to the student community, faculty, and society. For most students, HEIs are a transformative space that shapes their identity as responsive and confident people to face the realities of life, enabling them to achieve a dignified standard of living (Schäfer & Walgenbach, 2024). Ranking agencies and the management of prestigious universities often prioritize faculty research productivity over teaching, undergraduate education, and service to society (Campbell et al, 2019). Accordingly, most HEIs focus on research over teaching and service. Research productivity strengthens their global reach. Service is more closely associated with that specific community. Teaching is primarily oriented toward enhancing students' knowledge. For HEIs, both teaching and service have only a limited scope. However, when HEIs fail to meet conventional teaching demands and societal commitment, the learning process becomes more complex. Some HEIs terminate their faculty members, claiming they are good only at teaching, not at research. However, those who are good at research productivity but poor at teaching are retained with high salaries. This shows that some HEIs fail to ensure their accountability to students and society in their pursuit of prestige. Accountability demands that academic standards

align with society's developmental goals and objectives (Asamoah et al, 2025). A lack of attention to, and sustainable contribution to, society's inclusive and sustainable development is an HEI's failure to perform its responsibility.

Transparency

The ranking of universities, although based on specific parameters, is exposed to severe criticism. The suitability of the qualitative measures and the subjectivity in selecting weights are often criticized. Examining methodological and statistical shortcomings in the ranking procedure. Although these are vital concerns from the transparency perspective, they "set in motion a major reexamination of higher education policies throughout Europe. It has also triggered reform initiatives aimed at fostering excellence and recognition, illustrating the potential of benchmarking again" (Aghion et al, 2008). Reformation of higher education policies is essential for progress and excellence. It would be feasible only when there is an effective mechanism for evaluation and comparative analysis. The ranking system provides this option. Nevertheless, ranking agencies and institutions should strive to ensure transparency in their procedures.

Higher education QA systems offer a range of methods and tools to enhance transparency within institutions. However, many fail to ensure quality in their research, teaching, institutional strategies, and services (Khuram et al, 2023). Besides, some of them employ fraudulent techniques in validation and assessment, adulterating the results. When an educational institution adulterates its IQA assessment and mischievously influences external evaluations to secure favorable outcomes, it raises serious concerns about transparency. The progress on the ladder of academic prestige should be driven by committed hard work and value-based functioning. When these are sacrificed or neglected for short-term benefits, HEIs lose long-term credibility. Transparency is openness to accepting and correcting mistakes when HEIs fail to maintain QA standards, and the willingness to make positive changes to ensure sustainable growth. The credibility of HEIs evolves not from adulterated quality results but from transparency and openness to critical evaluation.

The intense pressure in the education system to climb the ranking ladder forces many HEIs to manipulate their data and research results. Even when researchers affirm the benefits of university rankings, many researchers raise concerns about their downsides (Moustafa, 2024). The annual university ranking underscores that the educational culture is shifting its focus from long-term to short-term goals. Accordingly, most HEIs end up neglecting their core values for the petty short-term benefits of prestigious positions in the list of some ranking agencies. When the proper role of education is undermined by prioritizing research productivity alone (which can sometimes result from fraud), it challenges the rationale of SDG 4.

Fairness

The prestige of an academic institution depends on the economic capital invested in enhancing the environment, infrastructure (e.g., laboratories), and other essentials. It depends on the size of the economy and the country's level of economic development. The country's economic potential plays a significant role in determining public and private funding to universities. Low-income countries will not be financially stable enough to invest more in education and transform it into a competitive global institution. Political stability and institutional arrangements play decisive roles in promoting educational culture. All these factors indicate that universities in high-income countries always have the potential to lead the table of prestigious universities. HEIs in low-income countries might be performing better with their limited resources and scope. The pursuit of prestige in the academic world does not adequately recognize or respect the endeavors of these universities. The competitive world of education is actually measuring two unequals (educational institutions from high-income and low-income countries) with the same parameters. For instance, it may not be feasible for an educational institution in a low-income country to hire a Nobel Laureate at a high salary. Those institutions may not be able to support their scholars' APC requirements. All these adversely affect their march toward prestige and rankings. It underscores that high-income countries alone have the potential to dominate the 'market' for prestigious, high-ranking educational institutions. In such a scenario, the questions of fairness and justice will be in danger.

The prime responsibility of higher educational institutions is to translate their quality and excellence into improved teaching. However, in the current competitive academic world, excellence is equated with research and publication. It does not correspond with high-quality education, increased resources, and better organizational support at different levels. Research and publication are vital concerns for those who prefer an academic career. In contrast, others prefer vibrant, well-designed teaching methods and other inputs that enable them to meet labor market requirements (Schäfer & Walgenbach, 2024). Since university rankings and prestige are not primarily concerned with quality teaching and learning, many HEIs neglect them and prioritize research productivity (Moustafa, 2024).

University rankings should follow fair practices. Most ranking agencies prioritize research performance over teaching. Research performance is primarily assessed by the publication of high-quality research in journals such as Nature or Science and by the number of highly cited researchers in the faculty. The base Article Processing Charge (APC) for Science is US$5450, which may not be affordable for researchers from developing countries. Nature requires an APC of US$12690 for Gold Open Access. If research is not published in an open-access format, its readability and citability will be minimal.

Additionally, citations also depend on the language of publication. Research papers written in languages other than English are cited less

frequently, which affects the overall ranking. This is evidenced by the dominance of US and UK universities in global university rankings. Additionally, most ranking agencies prioritize medicine, engineering, natural sciences, and other fields of pure science over arts, humanities, and other areas of social sciences (Docampo & Cram, 2015; Ntjamba & Ashipala, 2026). The ranking procedure thus cannot be said to be an inclusive and comprehensive system that encompasses all areas and disciplines of education, all languages, and all countries.

Additionally, it creates greater mental pressure on PhD scholars and early-career researchers as they are often evaluated based on publication and citation counts rather than their knowledge and teaching capacities (Moustafa, 2024). Furthermore, even when we affirm that university rankings are a powerful mechanism for enhancing accountability and transparency, they lead to inequitable comparisons that harm the education system (Kayyali, 2026). When it lacks a global vision, it challenges the principles of fairness and justice.

The academic world cannot exist and progress without publications. High-quality publications in the Q1 or Q2 percentile of journals and edited volumes from internationally renowned publishers are widely promoted. However, many of them require collaboration with a foreign author or language correction by a native speaker. Most foreign author collaborations raise concerns for authors from developing countries. The credit for their original research is forced to be shared with another researcher, who may or may not substantially contribute. The language correction by a native speaker further complicates the problem, as they should be paid a substantial amount, which may not be affordable for researchers from developing countries (Moustafa, 2024). Fairness demands that academia focus on excellence and service, rather than aligning with the subjective standards of some indexing and ranking agencies (Kayyali, 2026).

Meritocracy

Article 26 of the Universal Declaration of Human Rights (UDHR) affirms everyone's right to education. It underscores that education should be oriented toward the full development of the human personality and that parents must have the right to choose the kind of education that they prefer to give their children. Articles 1, 2, 6, & 7 of the UDHR affirm the different dimensions of equality. Based on the principle of equality, all students should have the right to pursue education in the most highly ranked universities based on their merit. This is the underlying principle of inclusivity. The UN Convention on the Rights of Persons with Disabilities (CRPD) affirms the importance of inclusive education for equitable development (Asamoah et al, 2025). Although CRPD's stance is in view of children with disability, it equally applies to all children in its true spirit. However, the reality points to the role of wealth in deciding the admission process (Chetty & Friedman, 2026). The academic world can promote socioeconomic diversity only if it promotes meritocracy in admissions. Accessibility and affordability are the most crucial concerns for

meritorious students to enter these institutions. Since children from high-income or influential families are the most preferred choices in these institutions, socioeconomic inequality persists across generations, as they are more likely to obtain high-paying jobs and leadership roles based on the quality and ranking of their academic institution.

Interplay Between Autonomy and Competition

The education system has become more productive with less state control. Autonomy refers to an educational institution's independence from unnecessary interference in its daily activities. Such autonomy in policymaking and decision-making capacities that influence overall performance leads to competition among universities. Both autonomy and competition are complementary. Competitive spirit helps universities become more productive, but without autonomy, they cannot engage in positive and progressive competition. Similarly, no educational institution can be given complete independence without promoting competition for research projects, funding, faculty, and students. If there is no competition, autonomy can lead to monopolization, which would not be highly beneficial to the student community or to society (Aghion et al, 2010).

The leading global educational institutions in the list of all major ranking agencies, Oxford, Massachusetts, and Harvard, are autonomous universities. While Oxford is a public university and receives funding from the UK government, it has its own policymaking and administrative independence. Both Massachusetts and Harvard are private universities. Although they receive some grants from the US government, they are not under its direct control. Harvard University's emphatic refusal to comply with the Trump administration's demands regarding campus policies underscores its values of autonomy and independence (Tian, 2026). Harvard demonstrates that a university should not compromise under pressure tactics (e.g., funding) to gain favors. It affirms that reputation and prestige should be based on values and principles. If Harvard had yielded to the demands of the Trump administration, it would not have experienced a US$2.3 billion fund freeze. It would have even received more funds, which could have been used to enhance its research output, infrastructure, ranking, and prestige. In contrast, it preferred to remain rooted in ethical values and ensure its reputation. Universities should not yield their autonomy and independence to gain advantages in the competitive educational environment.

Internationalization

Internationalization has become an essential requirement to promote cultural diversity, collaborative research, and academic prestige over the last couple of decades. Internationalization helps students and faculty broaden their perspective on life and various realities. It increases their potential by fostering interaction with scholars from diverse cultural backgrounds. The increased number of international students can economically benefit

universities and the host countries (as many of them stay back to work and contribute to their economy). However, international students' choices are mainly determined by university rankings and academic prestige (Marconi & Ritzen, 2015). However, when prestigious universities charge high tuition fees to international students, it becomes an unattainable dream for students from low-income countries. The ultimate objective of internationalization should be to enable meritorious students from developing countries to take advantage of the opportunities to study at world-class universities and to contribute significantly to the research community. The presence of international students from developed to developing countries can strengthen cultural diversity, global interconnectedness, and academic openness.

Academic Prestige in the Light of SDG 4

International efforts to prioritize education worldwide began with the UDHR. However, it received significant policy attention only after five decades through the Millennium Development Goals (MDGs). MDG 2 affirmed the international policy objective of achieving universal primary education, especially in developing regions. With the adoption of the Sustainable Development Goals (SDGs), the concept of quality education became a core element of international education policies. Global efforts to enhance academic prestige and QA should focus on equipping students to meet the standards of sustainable development (Asamoah et al, 2025). SDG 4 argues for ensuring "inclusive and equitable quality education" for all. It underscores that quality education is not a monopoly for a few. Everyone has an equal right to quality education. If a meritorious student is denied quality education, it becomes a systemic failure and a policy drawback. When educational institutions compete for prestige, they may either promote quality through systematic efforts or compromise standards and ethical principles to project themselves as quality institutions. Projections of quality claims and inclusiveness that have no basis in reality undermine the value of the education system and the trustworthy future of students.

SDG target 4.3 calls for ensuring "equal access for all women and men to affordable and quality technical, vocational, and tertiary education, including university" by 2030. The prestige of an institution should be examined through its capacity to provide affordable educational access to all. Target 4.4 states that the world must focus on substantially increasing the number of youth and adults with relevant skills for decent employment and entrepreneurship. Target 4.5 aims to ensure equal access to education at all levels. Targets 4.b and 4.c affirm the importance of effective collaboration between developed and developing countries to enhance the quality of education in developing countries and to increase the number of scholarships for students from least developed countries. In line with the above-mentioned SDG targets, prestige should be evaluated based on inclusivity, collaboration, and sustainability.

Societal Impact

HEIs' march towards academic prestige should be evaluated based on their societal impact. An educational institution should be primarily oriented toward individual well-being and societal welfare (Păunescu et al, 2022). It can ensure students' individual well-being by transforming their character, providing quality education, and helping them secure good employment. However, significant focus should be placed on the extent to which HEIs benefit society. Obviously, student-centered teaching and research, along with various mechanisms to support students' well-being, automatically benefit society. However, HEIs' role does not end there. Prestigious or high-ranking universities have a greater commitment to society. They should be able to make positive changes in government policies and decisions through powerful contributions to socioeconomic and environmental sustainability. They must be able to suggest concrete, practical solutions to societal challenges and propose ways to effect decisive change (Wickert et al, 2020). They should significantly influence and promote society's educational culture, prompting students from low-income families to pursue higher education and make changes in their lives. They are significant actors who can improve people's quality of life, increase the state's knowledge capital, stimulate policymaking, advance the quest for equity and other rights, change community attitudes toward various issues and societal culture, and encourage a positive approach toward healthcare and security concerns (Păunescu et al, 2022). As stated above, most high-ranking global universities are in high-income countries. In line with the demands of SDGs 4.b and 4.c, they should increase the number of scholarships for students from developing countries, promote more exchange programs with HEIs from low-income countries, and provide teaching, research, publication, and technical support to low-ranked institutions. The demands of global citizenship and social responsibility underscore the value of collaboration between different HEIs, regardless of territorial boundaries (Asamoah et al, 2025). This openness and positivity affirm the value of universal brotherhood, the universality of human rights, and the socioeconomic and environmental dimensions of sustainable development.

Conclusion

Discussions, debates, and research on contemporary education should focus on its objective. SDG 4 has clearly established the aim of education as sustainable and inclusive education for all. The rationale for this affirmation is the conviction that the global society requires education, not prestige. While education leads to knowledge capital, sustainability, social justice, and inclusive development, the quest for prestige undermines the values and qualities of education. Prestige should evolve from education (teaching and learning), not the other way around. The contemporary education culture perpetuates the misconception that education can be perfectly achieved only through prestigious, high-ranking institutions. Unfortunately, in their pursuit

of prestige and ranking, many HEIs fail to uphold ethical considerations such as accountability, transparency, fairness, and societal commitments. The global march towards sustainability cannot be achieved without a value-based educational system. Prioritizing value-based education should become the global modus operandi to promote inclusive education and sustainable growth. Transforming the education system to international standards is closely associated with SDG 4. Accreditation and quality assurance are helpful in this process. However, they should not undermine ethical values and principles in their efforts to gain prestige. When they prioritize competition and manipulation for prestige rather than societal commitment and fairness for sustainability, the educational system fails to achieve its desired objective. This necessitates a value-based transformation of the attitudes and approaches of all stakeholders in the global knowledge economy.

References

Acevedo-De-los-Rios, A., & Rondinel-Oviedo, D.R. (2022). Impact, added value, and relevance of an accreditation process on quality assurance in architectural higher education. *Quality in Higher Education*, *28*(2), 186-204. https://doi.org/10.1080/13538322.2021.1977482

Aghion, P., Dewatripont, M., Hoxby, C., Mas-Colell, A., & Sapir, A. (2008). Higher aspirations: An agenda for reforming European Universities. Bruegel blueprint V. Archive of European Integration. https://aei.pitt.edu/8714/

Aghion, P., Dewatripont, M., Hoxby, C., Mas-Colell, A., & Sapir, A. (2010). The governance and performance of universities: Evidence from Europe and the US. *Economic Policy*, *25*(61), 8-59. https://doi.org/10.1111/j.1468-0327.2009.00238.x

Asamoah, M.K., Ansong, J.D., Mackin, E., Agyekum, B., & Eshun, S.N. (2025). The influence of quality assurance on achieving development education goals. *Discover Education*, *4*, 468. https://link.springer.com/article/10.1007/s44217-025-00694-1

Bourdieu, P. (1984). *Distinction: A Social Critique of the Judgement of Taste.* Harvard University Press.

Bourdieu, P. (1996). The state nobility: Elite schools in the field of power. Stanford University Press.

Campbell, C.M., Jimenez, M., & Arrozal, C.A.N. (2019). Prestige or education: College teaching and rigor of courses in prestigious and non-prestigious institutions in the U.S. *Higher Education*, *77*, 717-738. https://link.springer.com/article/10.1007/s10734-018-0297-3

Chetty, R., & Friedman, J. (2026). The world's top universities of 2026. *TIME (January 28*, *2026*). https://time.com/7358185/top-universities-globally-2026/

Demeter, M., & Toth, T. (2020). The world-systemic network of global elite sociology: The Western male monoculture at faculties of the top one-hundred sociology departments of the world. *Scientometrics*, *124*(3), 2469-2495. https://link.springer.com/article/10.1007/s11192-020-03563-w

Docampo, D., & Cram, L. (2015). On the effects of institutional size in university classifications: The case of the Shanghai ranking. *Scientometrics*, *102*(2), 1325-1346. https://link.springer.com/article/10.1007/s11192-014-1488-z

González-Sauri, M., & Rossello, G. (2023). The role of early-career university prestige stratification on the future academic performance of scholars. *Research in Higher Education*, *64*, 58-94. https://link.springer.com/article/10.1007/s11162-022-09679-7

Hangel, N., & Schmidst-Pfister, D. (2017). Why do you publish? *On the tensions between generating scientific knowledge and publication pressure. Aslib Journal of Information Management*, *69*(5), 529-544. https://doi.org/10.1108/AJIM-01-2017-0019

Harvey, L. (2006). Impact of quality assurance: Overview of a discussion between representatives of external quality assurance agencies. *Quality in Higher Education*, *12*(3), 287-290. https://doi.org/10.1080/13538320601051010

Harvey, L., & Green, D. (1993). Defining quality. *Assessment and Evaluation in Higher Education*, *18*(1), 9-34. https://doi.org/10.1080/0260293930180102

Javed, Y., & Alenezi, M. (2023). A case study on sustainable quality assurance in higher education. *Sustainability*, *15*(10), 8136. https://www.mdpi.com/2071-1050/15/10/8136

Kayyali, M. (2024). *Quality assurance and accreditation in higher education: Issues, models, and best practices.* Palgrave Macmillan.

Kayyali, M. (2026). The academic competition through academic rankings. In M. Kayyali (Ed.), *Influence of university rankings on institutions: Ethics, controversies, and competition* (pp. 169-190). IGI Global. https://www.igi-global.com/chapter/the-academic-competition-through-academic-rankings/392223

Khuram, S., Rehman, C.A., Nasir, N., & Elahi, N.S. (2023). A bibliometric analysis of quality assurance in higher education institutions: implications for assessing university's societal impact. *Evaluation and Program Planning*, *99*, 102319. https://doi.org/10.1016/j.evalprogplan.2023.102319

Kumar, P., Shukla, B., & Passey, D. (2020). Impact of accreditation on quality and excellence of higher education institutions. *Revista Investigación Operacional*, *41*(2), 151-167. https://rev-inv-ope.pantheonsorbonne.fr/sites/default/files/inline-files/41220-01.pdf

Marconi, G., & Ritzen, J. (2015). Determinants of international university rankings scores. *Applied Economics*, *47*(57), 6211-6227. https://doi.org/10.1080/00036846.2015.1068921

McCormack, J., Propper, C., & Smith, S. (2014). Herding cats? *Management and university performance. The Economic Journal*, *124*(578), F534-F564. https://doi.org/10.1111/ecoj.12105

Moustafa, K. (2024). University rankings: Time to reconsider. *Bioimpacts*, *15*, 30290. https://bi.tbzmed.ac.ir/Article/bi-30290

Newton, J. (2002). Views from below: Academics coping with quality. *Quality in Higher Education*, *8*(1), 39-61. https://doi.org/10.1080/13538320220127434

Ntjamba, F.C., & Ashipala, D.O. (2026). Ethical implications of global university rankings: Balancing competition and educational integrity. In M. Kayyali (Ed.), *Influence of university rankings on institutions: Ethics, controversies, and competition* (pp. 191-214). https://www.igi-global.com/chapter/ethical-implications-of-global-university-rankings-balancing-competition-and-educational-integrity/392224

Păunescu, C., Nikina-Ruohonen, A., & Stukalina, Y. (2022). Fostering research with societal impact in higher education institutions: A review and conceptualization. In C. Păunescu, K-L. Lepik, & N. Spencer (Eds.), *Social innovation in higher education: Landscape, practices, and opportunities* (pp. 153-178). Springer. https://link.springer.com/chapter/10.1007/978-3-030-84044-0_8?utm_source=researchgate.net&utm_medium=article

Pietrucha, J. (2018). Country-specific determinants of world university rankings. *Scientometrics*, *114*, 1129-1139. https://link.springer.com/article/10.1007/s11192-017-2634-1

Power, M. (1997). The audit society. Oxford University Press.

Ruben, B.D. (2018). *Quality in higher education.* Routledge.

Safón, V. (2013). What do global university rankings really measure? *The search for the X factor and the X entity. Scientometrics*, *97*, 223-244. https://link.springer.com/article/10.1007/s11192-013-0986-8

Sánchez-Chaparro, T., Remaud, B., Gómez-Frías, V., Duykaerts, C., & Jolly, A-M. (2022). Benefits and challenges of cross-border quality assurance in higher education. *A case study in engineering education in Europe. Quality in Higher Education*, *28*(3) 308-325. https://doi.org/10.1080/13538322.2021.2004984

Schäfer, G., & Walgenbach, K. (2024). Navigating academic prestige: University choice and distinction of German upper milieu students. *European Journal of Higher Education*, *14*(1), 109-126. https://doi.org/10.1080/21568235.2024.2386936

Serrano, O.M.E., González, F.J.M., & Mourato, J.A.B. (2025). Determinants of the effectiveness of quality assurance systems and institutional performance in higher education. *Cogent Education*, *12*(1), 2581411. https://doi.org/10.1080/2331186X.2025.2581411

Tian, Y. (2026). Trump seeks $1bn in damages from Harvard. BBC (03.02.2026). https://www.bbc.com/news/articles/crkryely657o

Toutkoushian, R.K., & Webber, K. (2011). *Measuring the research performance of postsecondary institutions. In J.C. Shin, R.K. Toutkoushian, & U. Teichler (Eds.), University rankings, the changing academy: The changing academic profession in international comparative perspective (vol. 3).* Springer.

Wickert, C., Post, C., Doh, J.P., Prescott, J.E., & Prencipe, A. (2020). Management research that makes a difference: Broadening the meaning of impact. *Journal of Management Studies*, *58*(2), 297-320. https://doi.org/10.1111/joms.12666

Williams, J., & Harvey, L. (2015). Quality assurance in higher education. In J. Huisman, H. de Boer, D.D. Dill, & M. Souto-Otero (Eds.), *The Palgrave international handbook of higher education policy and governance* (pp. 506-525). Palgrave Macmillan. https://link.springer.com/chapter/10.1007/978-1-137-45617-5_27

Author Biographies

Jipson Joseph has a PhD in Ethics from DVK Bangalore. Currently, he is a PhD Scholar at the School of Law, Christ University, Bangalore. His research interests include ethics, higher education, Artificial Intelligence, gender studies, human rights, human security, environmental justice, industrial policies, mental health and well-being, development policies, and global poverty. He has

published six books, co-edited one book, and contributed scholarly articles to numerous international and national journals and edited volumes.

AI Transparency and Responsibility Statement

The author(s) of this chapter are solely responsible for its content, including the accuracy of information, interpretations, analyses, conclusions, and references. Artificial intelligence (AI) tools may have been used to support aspects of research, writing, editing, data analysis, visualization, translation, or manuscript preparation. Any such use was undertaken under the direction and oversight of the author(s), who retain full responsibility for the final work.

The views and opinions expressed in this chapter are those of the author(s) and do not necessarily reflect the views of the editors, publisher, sponsoring organizations, or affiliated institutions. Neither the editors nor STAR Scholars Press assumes responsibility for errors, omissions, or consequences arising from the use of information contained in this chapter.

CHAPTER 5

Implementing a Phonological Awareness Session in an Early Education Class: Current Status, Barriers, Side Comments, and Key Considerations

Mario Hernández Barriopedro
University of Alcalá, Spain
https://orcid.org/0000-0001-8129-9419

Abstract

This chapter examines the implementation of phonological awareness in early English-language classrooms, with attention to bilingual and non-bilingual settings. It argues that early language instruction often prioritizes grammar while neglecting pronunciation, sound awareness, and natural oral production. Drawing on classroom-based intervention experiences, the chapter discusses blending, segmenting, BICS, CALP, teacher workload, curriculum constraints, and the potential of AI-supported feedback. It highlights practical strategies for improving pronunciation, decoding, and early language development.

Keywords: artificial intelligence; assessment; barriers; English; infant education; phonological awareness; primary education

Corresponding Author: Mario Hernández Barriopedro, University of Alcalá, Spain; https://orcid.org/0000-0001-8129-9419

Introduction

The implementation of the English language (hereinafter, L2) has taken on an important role in tackling the demands of the contemporary world. Considering this, the educational field has given priority to learning this language at basic levels. During the early age stage, the acquisition of L2 followed the traditional method principles. This practice prioritizes grammatical properties as the main resource to demonstrate the L2 functioning without considering other aspects like the natural approach, intonation, etc. As a result, students who follow this procedure show the ability to manage spontaneous real-life conversation, but with a remarkably unnatural output based on their mother tongue (hereinafter L1). Currently, educational institutions have opted for immersion systems through bilingual programs. These systems offer a simulated environment that introduces students to the L2 from a broader approach, including pronunciation, conversational language, improved dialogue fluency, spontaneity, etc.

Among other elements, it is important to highlight the difference between academic language or CALP (Content and Language Integrated Learning) and informal dialogue for non-academic purposes or BICS (Basic Interpersonal Communication Skills), as well as the correct combination of both within the classroom for the proper transmission of information. The integration of these two dimensions of language is crucial in L2 learning, as they are responsible for the correct administration and use of languages according to context. Thus, phonological awareness (hereinafter PA) plays a very important role in interpreting the content of the message sent. This section of language learning includes the encoding process of the content of the message, whether in L1 or L2, as well as understanding the units that compose it. Likewise, the quality of learning differs depending on the basic knowledge of the target audience. Setting this premise as a starting point, this article describes the current situation of PA, paying special attention to the following aspects: its implementation in bilingual and non-bilingual school classroom programs, what elements should be considered when implementing it, and the main obstacles that teachers should consider when carrying out activities related to this topic.

Main Objectives of the Phonological Awareness Session

As mentioned in the previous section, balancing CALP and BICS is a shared challenge for teachers because language must be addressed from both social and academic perspectives. This section therefore examines classroom resource management, clarifies the distinction between BICS and CALP, and describes the main difficulties observed during the author's phonological-awareness intervention sessions.

These objectives are situated within the applicable education framework, although areas underlying language development—such as phonological awareness—may still receive insufficient attention despite their place in the curriculum.

The second objective seeks a detailed analysis of the need to clarify the difference between the use of academic and social language. One of the main challenges in bilingual education, and partly in non-bilingual education, is the contextualized teaching of language; in other words, which type of language is most appropriate for each context.

In non-bilingual education, this property presents an advantage over the L2. These systems make the most of the continuous knowledge of the students' L1, which facilitates the description, manipulation, and understanding of concepts due to the match of linguistic structures. Unpaired L1 and L2 language management hinders students' learning process with respect to the abstract nature of the subjects' contents. Teachers need to follow a strict familiar structure to explain concepts and to scaffold the content to ensure the students' proper understanding. Likewise, as the courses progress, the CALP content becomes more technical and, consequently, requires a greater cognitive and lexical demand. However, the morphosyntactic structures

remain, which reduces their complexity in relation to the meaning of the session's content. On the contrary, with bilingual programs, this becomes significantly more complicated. These bilingual programs offer linguistic immersion in L2. In linguistic terms, this immersion depends on two variables that condition the learning and development of the students' L2 communicative competence.

Similarly to L1, L2 also uses the CALP and BICS languages. But unlike L1, L2 has the drawback of having to work on the language itself in both dimensions—or, more accurately, BICS through CALP. The pupils' natural practice of the L2 is crucial to the success of this deployment. To put it another way, they work outside of the classroom and follow identical patterns as L1. However, this phenomenon is barely perceptible, as it is in L2 with the BICS purpose, which forces teachers to make an additional effort in their teaching. Through the teacher's descriptions of the CLIL implementation produced in this article, the ultimate objective pulls the reader closer to the classroom. To ensure and maintain the fidelity and accuracy of the results acquired during the process, this objective describes the results generated by the student samples. It analyzes the parameters that must be taken into account throughout the entire course of implementation. Lastly, this goal suggests a reflection on the challenges faced during this process and the approaches that ought to be taken into consideration to overcome them in the current and upcoming sessions.

DATA RETRIEVAL METHOD, THE IA CLASSROOM APPLICATION

The following section describes the data collection system that has been implemented, along with its corresponding theoretical foundation. The definition of language can be interpreted in various ways, although most specialists agree that it represents a unique capacity of human beings. It is an innate ability that can only be activated through interaction with other individuals. Interaction plays a crucial role in the progress of acquiring any language. Human contact is the determining factor that drives language assimilation. Collaboration with elements of the environment (people, phones, advanced technological devices, etc.) gives rise to two experiences: learning and feedback. The theory of innatism, advocated by Noam Chomsky (1965), is considered one of the fundamental bases that explain language acquisition in humans. This idea holds that speech is a natural and distinctive ability of human beings. This ability is primarily nurtured by the experience gained through interaction with students in a specific environment, with the elements found within it. As a result, this interaction is used to subtly improve performance in oral and written skills, as well as to ensure a gradual pace in the students' training.

Blending

This resource addresses the content of words individually, starting with the sound of a letter and then reading the word in its entirety. This strategy is implemented in Early Childhood Education starting at the age of four through the YO-YO Phonics method. This mode highlights the importance of learning the basic notions for reading and writing in the subjects' content, using specific actions and melodies as reinforcement elements. In addition, all sounds are exemplified with numerous sound patterns and illustrations.

Segmenting

This process operates oppositely to blending. Segmenting works individually on all the isolated sounds of a word; for example, the word TAP is composed of the sounds of the letters T, A, and P, and the child engages in activities to differentiate them. This method facilitates the teaching and representation of sounds in words. This strategy presents the following advantages when applied in the initial education of children:

- It perfects the interpretation and sound of words.
- Improves the corresponding graphomotor development for each sound.

Challenges of the Segmenting Strategy

- Even though English has 26 letters, there are 44 distinct phonemes and 250 different sounds that must be learned together, which complicates the process of learning to read.
- The properties require a solid foundation for the development of reading, writing, and listening skills.

Bilingual centers implement total immersion techniques in the L2, limiting the use of the L1. The correct acquisition of L2 is favored by constant practice of the language in the classroom and continuous communication. This approach is based on the same learning principle that applies to L1. The inherent opacity of L2 requires greater emphasis on the language to make comprehension more accessible, especially regarding pronunciation. This topic is addressed from classes for 4-year-olds onwards in the Non-Linguistic Subjects (NLS) program.

From the four-year-old classroom through the second grade of primary school, this area reinforces the development of pronunciation work at an early age. This procedure helps create a solid foundation that promotes the learning of reading and writing. In these sessions, the initial educational core of phonics is addressed through the YO-YO Phonics method. The melodies, along with an expanded visual framework that reinforces the meaning of the song, are more accessible for four and five-year-old students.

Following the program's implementation guidelines, students use vowels such as /a/ and isolated consonants such as /c/ and /r/ to introduce session topics and design the corresponding learning resources. After the selected sounds have been presented, students proceed to digraphs, which combine two sounds (for example, /aɪ/). Educational institutions that do not adopt a

bilingual approach may give less attention to this component in favor of other linguistic content. As a result, pronunciation and natural L2 production may receive insufficient attention, which can reduce learners' willingness to engage in dialogue.

Secondly, both the "control" students (those who adequately handle L2) and the "experimental" students (those who face difficulties in achieving fluent L2 management) showed good performance regarding specific sound identification, as well as diacritic sounds (understood as the combination of two sounds that can have a clear or opaque pronunciation). During this last intervention, an effort has been made to maintain a balance between the correct spelling of words and their pronunciation. At certain moments, educators usually choose pronunciation that closely resembles the nature of a real context. To improve comprehension, we normally employ appropriate scaffolding for the objectives we wish to achieve further. The results obtained after the execution have reflected a notable lack of work with sounds that lack correspondence between writing and pronunciation. For example, in terms worked on such as the word cake / keɪk/ or week / wiːk/, most of the students have written them with a literal pronunciation, disregarding the correct transcription, just as happens with the term valley /'vaeli/. The coordination of sound, writing, and proper pronunciation of the materials has been emphasized in all the material discussed in the sessions. As was already noted, many students have had trouble recognizing vowels, so they have had to use their first language to do the assignment. Furthermore, attempts have been made to ensure that students pronounce words as naturally as feasible, which has led to some difficulties with certain sounds, particularly those that are silent or do not correspond with L1.

As a result, the work on the content with the corresponding accompaniment of gestures, in addition to the exaggerated mouth position, became a crucial resource for obtaining meaningful responses. The students well receive the reinforcement presented in the sessions, but it has a limitation: autonomous practice. The sessions that take place in the classroom are limited to the school's schedule, which restricts their learning solely to what is covered in the classroom. Currently, the use of artificial intelligence (hereinafter AI) is on the rise as a pioneering resource in self-learning while also fostering students' curiosity. Currently, there is a wide spectrum of AIs depending on the target work. At the conference, a theoretical strategy will be proposed on the possibility of working on PA with the AIs Artguru (2019) and Azure-AI-Speech (Microsoft, 2025) with 4–5-year-old students.

Both software programs have a free license, but with certain limitations. Artguru is a free app that generates images from written or transcribed text. The quality of the produced image depends on the quality of the text, such as the accuracy of the vocabulary or its lexical punctuation. In contrast, the trial version is limited to a total of four attempts per day; once these are used up, the user will have to wait 24 hours to create new images, unless they pay an

extra fee to unlock extra features. Azure-AI-Speech is an AI with a less playful character compared to Artguru. This virtual assistant analyses and evaluates live audio recordings considering specific parameters such as intonation, reading fluency, vocabulary accuracy, transcription accuracy, etc. This app provides a rating that a teacher or a student (in this case, at advanced levels) can use to see their progress and improvements with the L2 in real time. The results obtained can be displayed in many ways, the most striking being the "doughnut chart." This circular diagram numerically provides the results obtained from the recording analysis, considering key specs chosen by the author. Both AIs present a user-friendly interface suitable for the average user, and they form a highly effective duo for assessing class progress. Nevertheless, their application should be directed by explicit guidelines that correspond with the intended purpose.

CURRENT EARLY AGE CLASSROOM SITUATION DELIBERATION AND ASSESSMENT.

To illustrate a more profound comprehension of the L2 acquisition process, it is essential to provide a concise overview of the cognitive mechanisms that elucidate the operation of oral production and the learning of a target language in both L1 and L2 during the initial phases of life. The communicative process begins when a sender, who can be a person or a device, such as a radio, generates a coded message that has meaning. This encrypted message uses the target language grammar rules to carry out the interaction with others. Upon receiving the information, specific regions of the brain, including the superior temporal gyrus (STG), become activated. This area dissects the message into smaller components known as phonemes. Following this, the cerebral flow index (CFI) retrieves the data and contrasts it with the lexicon stored in memory for interpretation. Ultimately, areas such as Broca's area, Wernicke's area, the left STG, and the CFI work together to generate a suitable response from syntactic, phonological, and phonetic viewpoints (Hernández, 2017).

Communicative acts demand several considerations before implementation. To begin with, the receiver and sender must share the same language with a learning or communicative purpose. To continue, the quality and quantity of the dialogue depend on proper management of vocabulary, context, etc. This feature is especially appreciable in the students' assessment results. Language immersion settings enable educators to create dynamic and engaging conversations with students. Nevertheless, factors such as accent, insufficient vocabulary knowledge, or the structures employed can obstruct both language acquisition and understanding.

As noted by Lyster (2007), the interaction between educators and learners becomes increasingly dynamic when it is aligned with the principles of native language communication. This alignment fosters the natural assimilation of the language and offers the following advantages:

- The indicated activities foster active communication among students' environments.
- A greater focus is placed on dialogue within non-verbal communication.
- The feedback given promotes improved fluency and emphasizes the enhancement and optimization of student performance. These traits are apparent in every session, and the incorporation of diverse visual aids that support both vocabulary acquisition and the connection of this content between L1 and L2 is underscored.

An example of this approach implementation is the use of images to explain academic content. Commonly known as a scaffold, this resource's implementation fosters the lesson content, including phonetic reinforcement, written spelling, and sound pronunciation. Barrera (2009) highlights the importance of initial resources' exposition quality. The input represents the amount of encoded information the receiver needs to interpret. The sender's oral production output perception depends on the combination of the assignee's context and experiences and the speech trait.

The significance of language meaning and its impact on conversations is examined with a focus on advanced levels, where students have already thoroughly absorbed the vocabulary and the operation of the grammatical and syntactic systems of both L1 and L2. Consequently, when we aim to provide a more nuanced or rhetorical application of language, it is precisely at that point that metalinguistic work gains importance, whether in written or spoken form. The establishment of an immersive environment is a crucial element in the journey of acquiring a second language. The immersion setting (such as a school, home, or park) serves as a designated location where essential conditions are created to facilitate language acquisition. The variety of contexts in which the language is utilized enhances the students' cognitive responsiveness to different accents, pronunciation variations, novel vocabulary structures, and concepts (Fennell, Byers-Heinlein, & Werker, 2007; Pereira, 2009). Bilingual educational institutions leverage the unique characteristics of these environments across all educational levels, including infant education. It is essential to recognize that these students are simultaneously developing their language skills in two languages. Consequently, the relationship between L1 and L2 fulfills both academic and interpersonal functions. Integrating and managing these two language types requires additional effort from students, including vocabulary understanding.

Furthermore, this concept also relates to elements such as communicative intention and the cultural values of the country where the target language is acquired. Applying academic topics from the sessions as the primary medium. This collection of elements is referred to as double voice discourse by Bakhtin (1986). This resource highlights the following idiomatic particularities:

- Cultural education prioritizes access to social, cultural, economic elements, and personal values.
- This interaction and approach stimulate the creation of intercultural connections.

Implementing this principle within educational institutions strengthens connections among students from various countries. This approach enables students to assimilate vocabulary beyond simple word translation gradually. Rather, they engage deeply with the communicative purpose of that vocabulary. In consequence, this procedure facilitates the pupil's comprehension of its contextual application and, crucially, enables them to understand the multiple interpretations a word or expression has in different contexts. To put it another way, this procedure fosters the L2 metalinguistic aspects. After the topic has been selected, the communication platform designated by the school for interaction with families (such as Delphos, Class Dojo, etc.) will be utilized. Through this software, a link will be provided to access the activities that will be implemented in class, along with instructions for home-based work. While the instructions will be clarified during class, parents will also receive a copy to enable them to oversee the students' activities during their execution. Once families have received all pertinent information, the class will be equipped with reading and pronunciation exercises related to the vocabulary covered. These exercises are to be read and transcribed using the Azure AI program. Following this, parents are requested to send me a screenshot of the results, which will reflect their children's progress.

Ultimately, the texts transcribed using Azure AI will be inserted into the text box of the second software, Artguru. Additionally, the generated image must be forwarded, as it acts as a visual aid that assists in determining whether there is a relationship between the text being read, the meaning of that content, and its relevance to the real world. In essence, the objective is to ascertain if there exists a coherent connection between the meaning and the signifier. This resource ensures alignment between what is read, what is created, and the content intended for further development. The results gathered will constitute a sample that will facilitate the identification of the student's strengths and weaknesses, as well as the creation of an evolutionary diagram of their learning.

Evidence from the Main Results

The findings from the second intervention indicated an enhancement in PA during the early developmental stages. Starting with the second exercise, the following observations were made. This task was structured to evaluate the students' proficiency in accurately recognizing the sounds of the letters that the researcher consistently articulated.

The students successfully recognized transparent letters whose sounds corresponded with the oral patterns of their L1. Nevertheless, they faced considerable challenges with the specific opaque sounds of the L2, particularly those associated with the letters -a /a//ei/ and -e /i:/. This led many students to rely on L1 sounds to fulfill the task requirements. Despite these, the overall results were deemed satisfactory when assessing the students' process of knowledge acquisition. Conversely, educational institutions that emphasize

bilingualism demonstrate a heightened capacity and willingness to engage in an L2 immersion environment. Similarly, it has been noted that bilingual education initiated at an early age should encompass sessions aimed at illustrating all vowel sounds and their interconnections with other linguistic sounds to enhance recognition and understanding. Furthermore, the incorporation of visual elements to reinforce the meaning of textual content is commonly referred to as scaffolding. These elements need to hold a solid synchronization between the signifier and the signified during the activities conducted.

This phenomenon is intricately linked to the need to formulate questions appropriately to effectively foster the application, understanding, and advancement of L2. Typically, educators approach the formulation of questions considering the following elements: word tone, gesture formulation, and question structures based on anticipated responses. This method, known as Total Physical Response (hereinafter TPR), generally yields a high success rate during the early developmental stages. Nevertheless, implementing this strategy demands significant effort due to the subjective nature of gesture use, which can sometimes hinder students' independence, whether gestures are manipulated or omitted. At times, using the same image at different points throughout the academic session can create confusion among students if the same resource is used in different contexts, as evidenced by the confusion observed between the concepts of Sun and Sunny.

The use of this identical image elicited a response that corresponded to a question different from the one asked. Conversely, when a distinct figure was employed alongside a different question, the students' responses aligned more closely with the intended inquiry. To address and avert the fossilization of content, it is crucial to employ L1 to clarify the rationale behind the application of a specific rule (with advanced-level and adult learners, theoretical explanations tend to be quite effective). The temporary incorporation of L1 enabled the class to receive supplementary information that broadens mental frameworks and rectifies errors in the relationship of terms in L2. To avoid confusion regarding terms, a more meticulous management of visual resources was implemented in subsequent interventions to prevent misunderstandings. All sessions have embraced this principle as the primary guideline: Achieving the closest approximation to reality concerning the content addressed in class.

Nevertheless, during the latest session, the implementation of realistic content had beneficial effects on students' identification tasks. For instance, when instructing about the planet Mars, it featured an authentic image (displaying a vivid red color). This factor establishes a strong connection to other subjects that share the same content. Subsequently, students' answers were set as Mercury instead of Mars. Visual reinforcements of academic aids content must be contextualized and addressed in both their visual and written forms to function effectively; otherwise, their efficacy is diminished. In this regard, the teacher must recognize that managing two languages

simultaneously poses a significant challenge for students, especially in terms of meaning, grammar rules, and conjugation.

Similarly, it is inadequate to provide context and meaningful connections between L1 and L2 simply. In this context, the teacher must gradually incorporate the reading and writing characteristics associated with that vocabulary. To rephrase, all educational content must be anchored in a strong foundation of prior knowledge about the relevant sounds and letters, so that students can comprehend and passively integrate all aspects of the vocabulary introduced in the session. Presenting vocabulary content with appropriate written support is vital for engaging in reading and writing through segmentation or blending techniques, particularly if the aim is to focus on vowel sounds. There is a considerable lack of attention to all the variables of L2 vowel sounds.

The initiative to develop vocabulary related to spatial concepts is not limited to classroom activities; it also involves engaging with vowel sounds, particularly focusing on pronunciation, intonation, and sound recognition. The results indicated that students found it easier to recognize vowels that had pronunciation like their first language (L1). In contrast, sounds that did not share this characteristic led to significant confusion, sometimes resulting in a blockage during the execution of exercises. After the interventions in the schools have concluded, the following results have been obtained, using the objectives set forth at the beginning of the document as a foundation. The effectiveness of materials' presentation and implementation directly impacts students' learning. To manage classroom materials effectively, the teaching staff must analyze them from three different perspectives.

The first aspect to consider is the synchronization of classroom materials with academic content. Educational resources should not be viewed in isolation. They must be connected to the lessons being taught, and it is essential to refrain from using the same resource to cover multiple concepts across various subjects. The activities performed during the session routine initiation take place with a balanced L1 and L2 combination. To introduce the concepts, educators consistently utilize a range of audiovisual materials, including flashcards, drawings, gestures, and more. This approach adheres to the TPR principle, which reinforces the vocabulary presented in the session.

TPR is a vital element in immersive learning environments. This approach creates direct links between the two languages through gestures. Visual aids function as scaffolding within the framework of learning management. Likewise, these materials are integrated across various subjects, rendering them highly versatile resources for students. Therefore, if an instructor employs these materials without clear objective communication, particularly with younger learners, there will be a significant likelihood of adverse effects on the anticipated responses, leading to confusion regarding the educational content. An exemplifying situation arose when exploring the concept of 'sun' (sol in English). The researcher exhibited a photograph of the sun tailored for a

class of five-year-olds. The anticipated response to this content was engagement with the previously mentioned concept; however, the children replied with 'sunny.' This phenomenon occurs because this concept is designed to address the subject of weather or related topics. Consequently, the students associate the characteristics of content discussed in various subjects, resulting in unexpected responses.

As a result, the responses obtained yield entirely different answers than those expected, with their origin rooted in both the formulation of questions and the anticipated responses, compelling researchers to reassess the implementation of the materials. The second point investigates the connection between the content of the intervention and the real world, as well as how this information should be managed to prevent confusion of knowledge. For educators, linking their students to the real world is an essential endeavor in every session. This characteristic enables students to establish direct contact with reality, thereby enhancing their understanding of how it functions. The most effective method to tackle this challenge is to alter the visual scaffolding while ensuring the attributes of the educational material remain intact. In this manner, students continue to associate with the units addressed in the sessions. Simultaneously, a distinction of knowledge according to each subject is formed, thus preventing the blending of academic and linguistic modules, which encourages the development of PA from an early age. Additionally, this process supports the beginning of reading and writing, making students conscious of the internal structures of words, especially through the relationship between sound and grapheme.

Conclusion

This relationship is shaped by the intonation and accent employed during the sessions. Typically, teachers opt for a modified British accent in their classes to introduce the L2 effectively. Limited exposure to different accents serves as a barrier to early sensitization to the L2, thereby affecting students' comprehension. However, at these levels, comprehension is prioritized over thorough understanding. In schools, teachers focus on using an accent to help students recognize and identify patterns. Thus, this close accent implementation limits accent exposure, which usually results in L2 rejection. The concepts that are practiced depend on their abstract nature in relation to real-world contexts. The closer these concepts are to real life, the easier they will be to recognize in the classroom. This attribute does not conform to the same rules when addressing PA. In relation to the previous paragraph, the association and identification of the internal units of words complicate the learning process significantly. In this instance, students must be aware of new rules that govern L2.

In contrast to L1, the identification and association of L2 sounds require prior knowledge of phoneme-grapheme associations, as well as precise

identification of each sound according to context and exceptions. This attribute justifies the view that exposure to various accents can be a double-edged sword that increases students' sensitivity to different pronunciations. Therefore, at beginner levels, exposure to a single modified accent, emphasizing pronunciation and mouth position, is a highly effective strategy in L2 learning. An example illustrating this viewpoint can be found in the audio samples collected during the last intervention session. The results obtained from auditory discriminations concentrated on phonological awareness through minimal pairs, sentence reading, and content association with images. These three aspects encompass three crucial points in the early stages of literacy development: the establishment of strong grammatical and lexical foundations in a second language; the identification of challenges in the student's oral productions, the utilization of bottom-up or top-down literacy strategies, early detection to prevent the fossilization of errors, and ultimately, a reinforcement of the concepts of signifier and signified in both languages and subjects (cross-curricular content).

Effective teaching necessitates strong communication among the didactic departments. Given that each educator employs distinct pedagogical methods, sustaining regular contact facilitates thorough monitoring of students' progress and enables the content to be approached from multiple viewpoints, thus enhancing the educational experience. This coordination must also consider student evaluation, which in this instance depends mainly on two instruments: direct observation that examines students' capacity to execute assigned tasks and progressive assessment grounded in Bloom's taxonomy, which evaluates the cognitive requirements of the activities. Integrating these two approaches promotes robust and meaningful learning.

References

Artguru. (2019). Generador de imágenes con IA gratuito online [Herramienta de inteligencia artificial]. https://www.artguru.ai/es/

Bakhtin, M.M. (1986). Speech Genres and Other Late Essays. Austin, Texas, Ed. Library of Congress Cataloging-in-Publication Data.

Barrera I. (2009). La importancia de enseñar fonética en el aula de inglés. *Innovación y experiencias educativas. 23*, 1-8. Recuperado el 27 de agosto de 2023 de: http://www.csi-csif.es/andalucia/modules/mod_ense/revista/pdf/Numero_23/ISABEL_BARRERA_BENITEZ02.pdf

Chomsky, N. (1965). Aspects of the theory of syntax. MIT Press.

Fennell, C., Byers-Heinlein, K., & Werker, J. F. (2007). Using speech sounds to guide word learning: The case of bilingual infants: The case of bilingual babies. *Child Development*, *78*, 1510–1525.

Hernández M. (marzo 2024), LA CONCIENCIA FONOLÓGICA EN EDUCACIÓN INFANTIL PARA LA ENSEÑANZA DE L2: IMPORTANCIA DE SCAFFOLDING Y DMAIC [PONENCIA Y PAPER ESCRITO]. CONGRESO CIEB. Guadalajara. España. https://www.ebspain.es/images/ACTAS/ACTAS%202023/Actas%20del%20I

X%20Congreso%20Internacional%20de%20Ense%C3%B1anza%20Biling%C3%BCe%20CIEB%202023%20Guadalajara.pdf

Hernández, M. (2017). La producción de los sonidos vocálicos ingleses en educación infantil: análisis y propuesta de mejora (1ª ed.). Apeiron.

Lyster, R. (2007). Learning and Teaching Languages through Content. Amsterdam: John Benjamins.

Microsoft. (2025). Azure AI Speech: Pronunciation Assessment [Servicio de inteligencia artificial]. https://ai.azure.com/explore/models/aiservices/Azure-AI-Speech/version/1/registry/azureml-cogsvc/tryout

Pereira, I. B. R. (2009). The effects of bilingualism on children's perception of speech sounds. *LOT. 204*, *185*.

Author Biographies

Mario Hernández Barriopedro was born in Guadalajara (1994). He holds a bachelor's degree in Early Childhood Education (2016) and a bachelor's degree in Elementary Education (2019), both with a concentration in Foreign Languages, from the University of Alcalá, where he also earned a master's degree in Teaching English as a Foreign Language (Developing English Teaching Skills) in 2020. He is currently in his fourth year of a Ph.D. in Education, focusing on phonological awareness and the use of computer applications for literacy. He is an adjunct professor in Modern Philology and the author of four publications available at the UAH School of Education.

AI Transparency and Responsibility Statement

The author(s) of this chapter are solely responsible for its content, including the accuracy of information, interpretations, analyses, conclusions, and references. Artificial intelligence (AI) tools may have been used to support aspects of research, writing, editing, data analysis, visualization, translation, or manuscript preparation. Any such use was undertaken under the direction and oversight of the author(s), who retain full responsibility for the final work.

The views and opinions expressed in this chapter are those of the author(s) and do not necessarily reflect the views of the editors, publisher, sponsoring organizations, or affiliated institutions. Neither the editors nor STAR Scholars Press assumes responsibility for errors, omissions, or consequences arising from the use of information contained in this chapter.

CHAPTER 6

University Branding and Academic Prestige

Souhir Landoulsi
Faculty of Economics and Management Sciences of Sfax (FSEGS), Tunisia
https://orcid.org/0009-0008-1414-1716
Nahla Smida
Faculty of Economics and Management Sciences of Sfax (FSEGS), Tunisia
https://orcid.org/0009-0002-2223-0467

Abstract

This chapter analyzes university branding as a strategic pathway through which quality assurance, accreditation, and rankings are transformed into signals of academic prestige. Drawing on concepts such as symbolic capital, prestige economies, and academic capitalism, it explains how institutions communicate quality achievements to strengthen reputation, legitimacy, and stakeholder trust. The chapter also examines ethical and governance tensions, warning that branding should amplify genuine academic quality rather than replace it with image management or superficial prestige claims.

Keywords: academic prestige; accreditation; quality assurance; reputation; university branding; university rankings

Corresponding Author: Souhir Landoulsi, Faculty of Economics and Management Sciences of Sfax (FSEGS), Tunisia; https://orcid.org/0009-0008-1414-1716

Introduction

The quest for academic prestige has become a defining feature of the global higher education landscape. Universities worldwide aspire to enhance their standing in the eyes of students, faculty, policymakers, and the public, driven by the belief that greater prestige brings tangible benefits from attracting top talent and resources to influencing national pride and economic development (Brewer, Gates, & Goldman, 2002). In this context, traditional indicators of quality have taken on new significance as signals of excellence on the world stage. Robust internal quality assurance mechanisms, prestigious accreditation badges, and high positions in international university rankings are no longer mere technical indicators; they are currency in the reputation economy of higher education (Hazelkorn, 2015; Blackmore, 2016).

Academic prestige can be understood as the collective recognition and esteem an institution commands, which is inherently relational and competitive. As Marginson and van der Wende (2007) observe, the rise of global rankings has "cemented the notion of a world university market arranged in a single 'league table'" of prestige, fueling an ongoing “academic

arms race." Governments and university leaders increasingly orient strategies toward achieving 'world-class' status as measured by these global benchmarks (Altbach & Salmi, 2011; Hazelkorn, 2015). This environment has given prominence to university branding, the deliberate management of an institution's image, identity, and communications as a means to translate quality signals into broader reputational gains. In other words, effective branding is how universities tell the story of their quality achievements in ways that resonate with stakeholders and elevate institutional prestige (Stensaker, 2007).

This chapter examines how branding strategies serve as the bridge between concrete quality indicators and the more nebulous construct of academic prestige. It begins by clarifying key concepts, including what we mean by university branding and academic prestige, as well as related terms like quality assurance, accreditation, and rankings. It then introduces theoretical frameworks that shed light on the prestige game in academia, drawing on sociological, economic, and organizational perspectives (Bourdieu, 1988; Slaughter & Rhoades, 2004; Blackmore & Kandiko, 2011). Subsequent sections explore in depth how quality assurance processes contribute to branding efforts, how accreditation can enhance an institution's visibility and legitimacy, and how global rankings shape narratives of excellence. Real-world examples of branding strategies in practice illustrate the range of approaches universities use to cultivate prestige, from strategic communications and visual identity campaigns to high-profile initiatives aimed at improving metrics. The chapter also engages with critical issues, acknowledging the ethical and governance dilemmas that arise when institutional image-building may conflict with academic values or equity. Finally, the discussion turns to policy and management implications, considering how higher education leaders and policymakers can harness branding and prestige for positive ends without compromising educational quality or integrity. Through this comprehensive analysis, we aim to understand better the global pursuit of academic prestige and the role of branding in converting quality signals into a lasting reputation.

Conceptual Definitions

To ground the discussion, we define the key concepts as follows:

- **University branding:** The strategic process by which a university crafts and promotes a distinctive identity and image to influence how stakeholders perceive it. This involves communicating the institution's values, strengths, and achievements consistently across channels. In higher education, branding is not merely a logo or slogan; it encompasses the total experience and reputation of the university (O'Sullivan et al, 2024). Effective branding seeks to forge an emotional connection with stakeholders while conveying signals of quality, such as academic excellence or unique institutional heritage.
- **Academic prestige:** The level of respect, admiration, and status a university holds in the academic community and society at large. Prestige is an

intangible asset, accumulated over time through achievements (e.g., Nobel laureates, groundbreaking research, distinguished alums), selectivity, and historical reputation. It can be viewed as a form of reputational capital or *symbolic capital* (Bourdieu, 1988) that a university possesses. A highly prestigious university is one widely recognized for its excellence and often enjoys influence and the ability to attract more resources, talent, and opportunities.

- **Quality assurance (QA):** A systematic approach to evaluating and improving the quality of education, research, and administrative processes in a university. QA can include internal self-assessments and external reviews by quality assurance agencies or peer evaluators. The goal is to ensure that the institution meets certain standards and is continuously enhancing its performance. When a university undergoes rigorous QA and earns a strong evaluation, that outcome serves as a *signal* of credibility and academic soundness that can be leveraged in branding.
- **Accreditation:** A formal certification by an authoritative body that a university or specific program meets predefined quality standards. Accreditation may be national (granted by a country's higher education authority) or international (such as discipline-specific accreditations like AACSB for business schools or ABET for engineering programs). Earning accreditation confers an external validation of quality, which universities prominently showcase to assure students, parents, and partners of their credibility and to boost their visibility. In the context of branding, being "accredited" by reputable agencies is often highlighted as a hallmark of excellence and legitimacy.
- **University rankings:** Comparative league tables published by organizations (e.g., Times Higher Education, QS, Shanghai Academic Ranking) that order universities based on various performance indicators (research output, citations, faculty qualifications, internationalization, etc.). Rankings distill complex data into a single hierarchy that is easily understood by the public, making them a highly influential proxy for quality and prestige (Hazelkorn, 2015). While methodologies differ and are debated, high-ranking positions are eagerly advertised by institutions as evidence of their world-class status. Rankings have also become a competitive benchmark that drives strategic decisions in universities and policymaking.

These concepts are interrelated. Quality assurance processes and accreditation provide evidence of academic quality, which, once verified, can be communicated through branding efforts. Likewise, success in rankings or other honors feeds into a university's prestige, but it is through branding strategies that these accomplishments are woven into a compelling institutional narrative. Understanding these definitions is crucial before delving into the theoretical and practical discussions of how branding and prestige interact in higher education.

Theoretical Framework

A variety of theoretical perspectives help explain why and how universities engage in branding for prestige. One influential lens is Pierre Bourdieu's theory of capital and fields, which frames higher education as a social field where actors compete for various forms of capital. In this view, academic prestige constitutes a form of *symbolic capital* that universities accumulate through recognition and distinction (Bourdieu, 1988). It is convertible into other benefits – for instance, prestige can attract top faculty (human capital) or philanthropic donations (economic capital). Universities, especially elite ones, occupy dominant positions in the academic field by virtue of their accumulated symbolic capital, and they strive to maintain or enhance this capital through symbolic work such as reputation-building and image management. Branding can thus be seen as part of an institution's strategy to accumulate symbolic capital by showcasing those attributes (high research output, illustrious awards, etc.) that are valued in the field.

Complementing this sociological perspective is an economic and competitive lens on prestige. Prestige in higher education can be considered a *positional good* (Hirsch, 1976), meaning its value is relative and hierarchical; only a limited number of institutions can occupy the top tiers at any one time. This implies that the pursuit of prestige is inherently zero-sum: as one university rises in stature, others, by comparison, fall behind. Simon Marginson and colleagues have characterized global higher education as a status competition in which universities engage in an "academic arms race" for rankings and reputation (Marginson, 2014; Marginson & van der Wende, 2007). From this viewpoint, branding strategies are crucial competitive tools. By differentiating a university from its peers and amplifying its perceived strengths, branding aims to improve the institution's relative standing in the minds of stakeholders. In a crowded marketplace of universities, strong brands help create the perception of scarcity and exclusivity that underpins prestige, much as in luxury markets, where branding elevates certain products as status symbols.

Another critical perspective is the theory of academic capitalism (Slaughter & Rhoades, 2004), which examines how higher education institutions behave in market-like ways under neoliberal influence. As public funding has stagnated or declined in many countries, universities have turned to market-oriented behaviors – seeking revenues from students (tuition, especially international students), industry partnerships, and other sources. In this model, prestige itself becomes a commodified asset: universities invest in activities that enhance their rankings and reputation because these drive student demand, research contracts, and donor support. Slaughter and Rhoades (2004) note that universities increasingly treat knowledge and education as commodities, and one can extend this to say they treat reputation as a commodity as well. Branding is the mechanism through which academic institutions package and sell their image of excellence to consumers (students,

families) and investors (governments, benefactors). The concept of prestige economy in academia (Blackmore & Kandiko, 2011) further illustrates that beyond direct financial incentives, academics and institutions are motivated by prestige as a form of currency. In such an economy, branding and public relations efforts are investments aimed at yielding returns in prestige, which in turn can be translated into tangible rewards (better students, higher fees, more grants), a process sometimes called the "reputational cascade" or Matthew effect (Merton, 1968), where initial advantages in prestige lead to accumulating further advantages.

Finally, from an institutional theory standpoint, the prevalence of branding and the convergence of strategies around quality signals can be seen as a response to isomorphic pressures. Organizations (universities) tend to model themselves after perceived leaders or according to widely accepted norms to gain legitimacy (DiMaggio & Powell, 1983). The global emphasis on accreditation badges and rankings can create a normative expectation that a "good" or "world-class" university will have certain brand markers – for example, international accreditations or top-100 rankings. This encourages universities worldwide to adopt similar branding tactics and quality enhancement measures, sometimes at the expense of local mission differentiation (Mok, 2013). While this can raise overall standards, it also reinforces a homogenized view of excellence primarily defined by those global indicators of prestige. The theoretical frameworks outlined here collectively suggest that the interplay between quality signals and prestige is complex: it involves competition and emulation, intrinsic academic values and external market forces. These frameworks provide a foundation for analyzing how and why universities transform quality achievements into branded prestige in practice.

Quality Assurance and Branding

Quality assurance (QA) in higher education originated as an internal process to uphold academic standards and foster continuous improvement. Over the past few decades, however, QA has taken on a public-facing role: the outcomes of audits, evaluations, and reviews are often made transparent to stakeholders, and they contribute directly to a university's reputation. In an age of accountability and competition, universities have learned to brand their commitment to quality by highlighting their QA credentials. For example, institutions widely advertise when they receive high marks or ratings from quality assurance agencies, such as a top-tier evaluation in a national review or achieving excellent scores in student satisfaction surveys. These accolades, born from QA processes, are repurposed as marketing messages that assure prospective students and parents of the educational experience they can expect. A university might, for instance, emphasize that it was rated "Excellent" in teaching quality or that it holds a coveted quality certificate, thereby turning a formal assessment outcome into a promotional asset.

One reason QA has become intertwined with branding is that it provides credible, third-party validation of quality. Branding thrives on trust, and nothing bolsters trust more than independent verification. When an external quality assurance body affirms that a university meets or exceeds certain standards, the institution can leverage that endorsement to distinguish itself from competitors. This is particularly important in regions where higher education has expanded rapidly, and stakeholders seek reliable signals of educational quality. As Mok (2005) observed in the context of Asia's push for world-class universities, governments and institutions have integrated international QA and benchmarking exercises into their branding narratives to signal that they are keeping pace with global norms. Similarly, universities in Europe and North America frequently reference their QA successes such as accreditation by national quality councils or favorable audit results in brochures and on websites as evidence of excellence. The message conveyed is clear: "Our programs and processes have been rigorously vetted and proven to be of high quality."

Beyond explicit advertising, a strong culture of quality cultivated through QA can indirectly enhance a university's brand. Institutions that genuinely engage with QA by improving curricula, faculty development, and student support based on feedback often see improvements in outcomes like graduation rates, employability, and student satisfaction. These improvements then feed into word-of-mouth reputation. In this sense, effective QA is foundational to brand strength: it ensures there is substance behind the slogans. However, a potential pitfall is when universities focus on performative QA, doing the minimum to secure a positive review, solely for the sake of public relations. Critics note that if QA becomes just a branding checkbox, its original purpose of quality enhancement can be undermined. Thus, university leaders face the challenge of balancing genuine quality improvements with the desire to publicize those improvements. Ideally, the QA–branding link should be symbiotic: rigorous quality assurance leads to real excellence, which is then authentically communicated to build prestige, creating a virtuous cycle of quality and reputation.

Accreditation and Visibility

Accreditation is closely related to quality assurance but carries a distinct weight in branding because of its clear, yes-or-no imprimatur of quality. When a university or one of its programs earns accreditation from a recognized body, it gains a badge of honor that external audiences can immediately understand as a mark of legitimacy and high standards. This has a direct impact on institutional visibility. For instance, a business school that achieves the "triple crown" of international accreditations (AACSB, EQUIS, and AMBA) will broadcast this achievement in its marketing, knowing that globally fewer than one percent of business schools have attained all three. The exclusivity of such accreditation credentials feeds into prestige – they signal that the institution belongs to an elite club. As a result, prospective students from around the

world might be more inclined to apply, employers might more readily recruit its graduates, and partner universities might seek collaborations, all because accreditation acts as a shorthand for quality assurance and international comparability.

On a national level, accreditation by governmental or authorized agencies often determines whether a university is officially recognized (and may tie into funding or degree validity). Universities take those official stamps say, approval by a country's Ministry of Education or a high grade from a national accreditation board and incorporate them into their brand messaging. Open any university prospectus or website, and you are likely to find mention of "accredited by [agency]" prominently displayed. This serves two purposes: it reassures stakeholders that the institution meets foundational quality criteria, and it elevates the university's status by association with reputable evaluators. As Hazelkorn (2015) notes, in a crowded higher education marketplace, being able to reference respected external endorsements (whether accreditation or rankings) is a powerful way to gain visibility and stand out. Accreditation can be particularly crucial for newer universities or those in emerging higher education systems: achieving an international accreditation may fast-track their global reputation by borrowing the credibility of the accreditor.

A key aspect of accreditation's branding power is that it links a university to a broader narrative of excellence beyond the institution itself. When a technical university in Asia boasts ABET accreditation for its engineering programs, it implicitly tells audiences: "our programs meet the rigorous standards of the same body that accredits top engineering schools in the United States." This comparability across borders enhances visibility and appeal. Likewise, specialty accreditations (like medicine, law, or architecture boards) can become a selling point to students concerned about program quality and international recognition of their degrees. Nevertheless, there is a balance to strike. The pursuit of accreditation can be costly and time-consuming, and if driven purely by branding motives, an institution might neglect greater, internal improvements. Ideally, however, the accreditation process spurs the university to elevate its quality – improved curricula, faculty qualifications, facilities, which then justifies the branding spotlight on the accreditation outcome. In sum, accreditation serves as both a quality mark and a marketing tool, substantially boosting a university's visibility and lending credibility to its prestige claims in the eyes of the wider public and international community.

Rankings and Narrative

Global university rankings have arguably become the most potent prestige signal in contemporary higher education. They provide a numerical and media-friendly narrative that institutions can harness for branding purposes. A high ranking or a significant jump in ranking can be woven into the story a university tells about itself. For example, an institution might proclaim "We're ranked in the global top 100" or "the #1 university in the region," instantly

conveying a message of excellence. Such statements resonate with stakeholders because rankings are widely perceived as impartial judgments on quality, even if experts debate their validity. As a result, universities invest considerable effort in managing and promoting their ranking performance. Ellen Hazelkorn's research has documented that a majority of universities actively use rankings in their communications; nearly half of institutions worldwide and over a third of U.S. university presidents reported using rankings results for publicity and marketing (Hazelkorn, 2007). These metrics are highlighted in press releases, showcased on websites, and celebrated in campus news. The simplicity of a single rank or league position cuts through complexities. It becomes a powerful headline in the university's narrative: a tangible symbol of "prestige" that is easy for the public to grasp.

Rankings also offer a dynamic storyline of progress or leadership that branding campaigns can amplify. Universities often set strategic goals to climb in specific ranking systems. When those goals are met, it feeds a narrative of momentum and improvement: "We rose 20 places this year, evidence of our rapid ascent and increasing quality." Conversely, institutions that consistently sit atop rankings leverage that status in branding to reinforce a narrative of enduring leadership ("Ranked in the top 50 globally for the past ten years"). In both cases, the ranking provides a framework around which to build a story, whether it's one of upward trajectory or sustained excellence. This narrative can influence perceptions among prospective students and faculty (who may use rankings as a shortcut in decision-making) and among government and industry partners (who associate high rankings with desirable prestige and potential).

However, the dominance of rankings in branding narratives is not without complications. Because rankings focus heavily on research outputs and reputation surveys, they privilege certain aspects of university performance. Institutions might feel pressured to align their image with what rankings reward, sometimes at the expense of less visible missions like community engagement or teaching quality. The narrative power of rankings can thus narrow the public's understanding of what makes a university "good." Moreover, not all universities can be at the top, and rankings by design create winners and losers. Some institutions choose to construct alternative narratives (for instance, emphasizing niche excellence or specific values) if mainstream rankings do not favor them. But overall, the influence of rankings on prestige is so great that few can ignore them: as one president quipped, *"We don't believe in the rankings, but we're sure happy when we do well in them."* In practice, many universities have internalized rankings into their identity, a phenomenon Hazelkorn (2015) describes as the rankings "obsession" that shapes institutional behavior and self-concept. The challenge for branding is to use rankings as a piece of the story a very effective piece without letting them completely define the institution's narrative or strategic priorities. In the ideal scenario, strong ranking results are presented as a byproduct of genuine

quality and mission fulfillment, reinforcing prestige without becoming an end in themselves.

Branding Strategies in Practice

Universities employ a wide spectrum of branding strategies to cultivate prestige, ranging from communications tactics to substantive initiatives that enhance their appeal. One fundamental strategy is identity differentiation, crafting a unique value proposition or image that sets the institution apart. For example, some research universities brand themselves around *innovation and technology*, emphasizing cutting-edge labs and start-up incubators. In contrast, others might highlight a *liberal arts tradition* or a *historic legacy of leadership*. This positioning is then consistently reinforced through slogans, visuals, and storytelling. A memorable tagline (e.g., "Inventing the Future" or "Spirit of Excellence since 1890") encapsulates the brand narrative and is used on websites, brochures, and social media. Visual identity elements – logos, color schemes, and campus imagery are designed to evoke prestige, often incorporating symbols of tradition (such as heraldic shields or Latin mottos) or modernity (sleek, minimalist designs) depending on what aligns with the desired image. Underpinning all this is professional public relations work: universities now routinely have marketing and communications teams, and even branding consultants, to manage their reputation proactively.

Another strategy is showcasing tangible achievements and assets that connote quality. Universities prominently feature stories about faculty who win major awards, research breakthroughs published in high-impact journals, or alums who attain prominent positions, all of which serve as proof points of excellence. By curating and broadcasting these success stories, the institution constructs a narrative that "prestige happens here." Similarly, strategic recruitment is used to bolster brand prestige. For instance, hiring a renowned professor or a Nobel laureate immediately raises a university's academic profile. It can draw media attention, functioning as a form of academic celebrity endorsement for the institution. Many universities also invest in star facilities: state-of-the-art science parks, iconic architecture (like signature auditoriums or libraries), and ultra-modern student centers, knowing that impressive infrastructure sends a message of resources, seriousness, and world-class ambitions to visitors and stakeholders. Campus tours and promotional videos invariably highlight these physical symbols of prestige.

An important aspect of branding in practice is leveraging external validations and networks. Beyond advertising rankings and accreditations as discussed earlier, institutions seek out memberships in elite groups or forge partnerships that elevate their standing. Gaining entry into prestigious university networks (such as the Association of American Universities, the Russell Group, or the C9 League in China) becomes part of the brand, a signal that the university is among the crème de la crème. Collaborative programs or dual degrees with top-tier foreign universities are similarly brand-enhancing, as they imply peer recognition by other eminent institutions. On the flip side,

universities also create signature programs or events to draw attention: international conferences, global summits, or high-profile lecture series featuring world leaders all project an image of influence and prestige. Even the act of renaming and status elevation can be a strategic move, as Altbach (2005) noted; there has been a "naming frenzy" where colleges upgrade to "university" status or adopt names that sound more prestigious to reposition themselves in the market. While changing a name or logo alone cannot create prestige, it often accompanies bigger changes and signals a new chapter in an institution's trajectory.

In practice, effective branding for academic prestige often means aligning these strategies with authentic strengths. For example, a university that brands itself as a leader in sustainability will invest in green campus initiatives and academic programs on climate science, ensuring that branding claims are backed by reality. This alignment is key to long-term credibility. Short-term campaigns might boost visibility, but for sustained prestige, the brand promise must reflect the university's experience and accomplishments. The most successful universities use branding not as superficial gloss, but as a strategic extension of their mission and values, translating academic quality into compelling narratives and images. In doing so, they shape public perception, attract talent and funding, and gradually build the kind of prestige that becomes self-reinforcing as the institution's elevated stature yields more success, which in turn becomes material for further branding in a virtuous cycle.

Ethical and Governance Issues

The pursuit of prestige through branding raises important ethical questions and challenges for university governance. One concern is the temptation to prioritize image over substance. In extreme cases, institutions have faced scandals for misrepresenting data or manipulating metrics to climb rankings a clear ethical breach driven by prestige pressures. Even short of outright dishonesty, universities might gloss over flaws: emphasizing positive indicators while downplaying challenges, thereby giving stakeholders an incomplete picture. Marketing materials can verge on misleading if they promise more than the institution can deliver. This puts ethical responsibility on university communicators to ensure that branding remains truthful and transparent. Accrediting bodies and ranking organizations have begun to scrutinize data more carefully after instances where colleges falsified statistics to boost their prestige (a symptom of how high the stakes have become). The ethical imperative is that the pursuit of recognition should not compromise academic integrity or the trust of the public.

Another issue is the impact on academic values and equity. An intense focus on prestige signals – research rankings, elite student recruitment, high-profile partnerships may lead universities to allocate resources in ways that neglect teaching quality, student support, or community engagement, which are harder to brand but core to educational missions. For example, a university

might pour funds into a new research center that looks impressive in brochures, while large undergraduate classes go under-resourced. Similarly, the drive to improve rankings can incentivize leadership to prioritize metrics (like faculty citation counts or incoming student test scores) at the expense of broader access and diversity goals. In the prestige economy, there is a risk of reinforcing stratification: prestigious universities vie for already advantaged faculty and students, potentially widening gaps between elite institutions and the rest. Blackmore (2016) calls attention to the "exclusion" that can accompany an excellence-focused culture: those individuals or disciplines that don't directly burnish the brand may feel undervalued or marginalized within the institution. This raises governance questions about how to balance a university's external ambitions with its internal commitments to all members of its community.

From a governance perspective, the rise of branding as a strategic priority has changed decision-making dynamics in universities. Governing boards and senior executives often set ambitious prestige targets (e.g., achieving a certain ranking or accreditation within a timeframe) and tie resource allocation or performance evaluations to those goals. While this can galvanize improvements, it can also create conflict with traditional collegial governance structures. Faculty may worry that marketing considerations will override academic judgment, for instance, pressure to alter academic offerings to chase trends, or reluctance to support fields that don't attract headlines. The challenge for governance is to integrate branding pursuits in a way that remains accountable to academic standards and stakeholder interests. This includes developing ethical guidelines for marketing and communications (ensuring honesty and respect), as well as safeguards so that data reporting and student recruitment practices adhere to integrity. It also involves maintaining forums where faculty, students, and staff can voice concerns about the direction of the university's image and mission. Good governance requires recognizing that a sterling reputation is not an end in itself, but a reflection of doing the right things well. Thus, leadership must ensure that efforts to enhance prestige are continually weighed against the institution's core educational and social responsibilities. In summary, the governance ethos should be that branding and prestige are pursued responsibly with integrity, inclusivity, and alignment to the true mission of the university.

Policy and Management Implications

The analysis in this chapter carries several implications for higher education policymakers and university managers tasked with navigating the prestige imperative. For policymakers, a key takeaway is the need to strike a balance between encouraging excellence and avoiding perverse incentives. Government and funding bodies often use quality signals accreditation status, ranking positions, center-of-excellence designations as criteria for resource allocation or as national benchmarks. Hazelkorn (2015) warns that an overreliance on rankings can skew policy priorities; thus, policymakers should

develop more holistic frameworks for evaluating universities. This could include broad-based quality assessments that value teaching and societal impact alongside research metrics, to prevent a narrow "race" for prestige. Policymakers might also consider rewarding collaboration and differentiation: instead of every institution chasing the same global indicators, systems benefit when universities have complementary strengths (some focused on regional access and teaching, others on research, etc.). Creating funding schemes or accreditation standards that recognize diverse forms of excellence can alleviate the pressure on universities to all conform to a single prestige model.

Additionally, transparency and accountability measures are crucial. National agencies can enforce standards for data accuracy in reporting (to rankings or accreditation bodies) and set ethical guidelines for how universities use public funds for marketing and branding. By setting these guardrails, policymakers can help ensure that the pursuit of prestige aligns with genuine quality improvement and public interest.

For university leaders and managers, the challenge is to integrate branding effectively into strategic planning without losing sight of educational values. The pursuit of academic prestige should be treated as a means to an end – enhancing the institution's capacity to fulfill its mission rather than an end in itself. This means that investments in branding (hiring communications staff, producing slick marketing campaigns, courting rankings) should go hand in hand with investments in academics (faculty development, student learning, research infrastructure). Management should cultivate a culture where marketing claims are substantiated by internal realities, thereby safeguarding credibility. It is also important to engage the academic community in branding initiatives. When faculty and students participate in shaping the university's narrative, for instance, by identifying distinctive strengths and telling authentic success stories, the resulting brand is more likely to be accurate and embraced internally. University leaders must also be prepared to manage the expectations that come with branding and prestige. Rapid improvements in rank or reputation can raise stakeholder expectations; thus, governance must communicate goals and progress realistically. When prestige metrics plateau or decline (as can happen due to external changes), emphasizing core values and multiple dimensions of success will help the institution weather the reputational storm.

Ultimately, both policymakers and managers should foster an environment where quality drives prestige, not the other way around. Quality assurance processes, accreditation achievements, and responsible use of rankings data can be powerful tools for improvement when not used merely as publicity stunts. A focus on continuous improvement ensures that branding has substance behind it. As the global pursuit of academic prestige continues, institutions that navigate it with integrity, aligning their prestige strategies with educational purpose, are likely to achieve not only reputational gains but also lasting academic success. In contrast, those that chase prestige in a hollow

fashion may find any gains to be fragile. The implications are clear: good policy and management will harness the positive aspects of the prestige drive (increased accountability, global visibility, higher aspirations) while mitigating the downsides (competition excesses, mission drift, ethical lapses). By doing so, they can help transform the current prestige race into a more constructive force that elevates the quality and contribution of higher education as a whole.

Conclusion

In an era where reputation can shape a university's fate, branding and academic prestige have become deeply interconnected. This chapter has explored how universities take concrete assurances of quality verified by accreditation, embodied in rigorous quality assurance outcomes, and spotlighted through rankings and translate them into the intangible yet powerful asset of prestige. We have seen that branding is far more than a cosmetic exercise; when done strategically, it is the narrative vehicle that carries quality signals to the broader world, influencing perceptions and decisions. Theoretical insights from sociology, economics, and policy studies help us understand this phenomenon as both a competition and a form of currency within the academic field. In practice, institutions leverage every tool at their disposal, from marketing campaigns to organizational reforms, to construct an image of excellence that resonates with global standards.

Crucially, the pursuit of prestige via branding yields both opportunities and challenges. On one hand, it can drive positive change, spurring universities to elevate their performance, become more transparent, and engage with international benchmarks. On the other hand, the prestige race can create pressures that must be managed carefully to avoid distortions of mission and values. The overarching message is that quality and authenticity are the bedrock of sustainable prestige. Universities that succeed in the long run are those that not only project greatness but also deliver on it, using branding to tell a true story of academic quality and impact. As higher education globally continues its "pursuit of academic prestige," understanding the dynamics between branding, quality signals, and reputation is essential for stakeholders to navigate this landscape wisely. By aligning branding efforts with genuine quality assurance, ethical governance, and thoughtful policy, the higher education community can ensure that the glow of prestige reflects real light – the verifiable brilliance of knowledge and education – rather than a mere mirage.

References

Altbach, P. G. (2005). What's in a name? *How universities sow confusion and cheapen academe. International Higher Education, (40)*, 20-22.

Altbach, P. G., & Salmi, J. (Eds.). (2011). *The road to academic excellence: The making of world-class research universities.* World Bank. https://doi.org/10.1596/978-0-8213-8805-1

Blackmore, P. (2016). *Prestige in academic life: Excellence and exclusion.* Routledge. https://doi.org/10.4324/9781315715780

Blackmore, P., & Kandiko, C. B. (2011). Motivation in academic life: A prestige economy. *Research in Post-Compulsory Education*, *16*(4), 399-411. https://doi.org/10.1080/13596748.2011.626971

Bourdieu, P. (1988). Homo Academicus. Stanford University Press.

Brewer, D. J., Gates, S. M., & Goldman, C. A. (2002). In pursuit of prestige: Strategy and competition in U.S. higher education. Transaction Publishers.

DiMaggio, P. J., & Powell, W. W. (1983). The iron cage revisited: Institutional isomorphism and collective rationality in organizational fields. *American Sociological Review*, *48*(2), 147-160. https://doi.org/10.2307/2095101

Hazelkorn, E. (2007). The impact of league tables and ranking systems on higher education decision making. *Higher Education Management and Policy*, *19*(2), 87-110. https://doi.org/10.1787/hemp-v19-2-en

Hazelkorn, E. (2015). Rankings and the reshaping of higher education: The battle for world-class excellence (2nd ed.). Houndmills, UK: Palgrave Macmillan. https://doi.org/10.1057/9781137446671

Hirsch, F. (1976). *Social limits to growth.* Harvard University Press. https://doi.org/10.4159/harvard.9780674497900

Marginson, S. (2014). University rankings and social science. *European Journal of Education*, *49*(1), 45-59. https://doi.org/10.1111/ejed.12061

Marginson, S., & van der Wende, M. (2007). To rank or to be ranked: The impact of global rankings in higher education. *Journal of Studies in International Education*, *11*(3-4), 306-329. https://doi.org/10.1177/1028315307303544

Merton, R. K. (1968). The Matthew effect in science. *Science*, *159*(3810), 56-63. https://doi.org/10.1126/science.159.3810.56

Mok, K. H. (2005). The quest for world-class university: Quality assurance and international benchmarking in Hong Kong. *Quality Assurance in Education*, *13*(4), 277-304. https://doi.org/10.1108/09684880510626575

Mok, K. H. (2013). The quest for world-class university status in Asia: Intra-regional competition and global convergence. *Higher Education Policy*, *26*(1), 29-42.

O'Sullivan, H., Polkinghorne, M., & O'Sullivan, M. (2024). Understanding success: An initial investigation considering the alignment of university branding with the expectations of prospective students. *Administrative Sciences*, *14*(10), Article 257. https://doi.org/10.3390/admsci14100257

Slaughter, S., & Rhoades, G. (2004). Academic capitalism and the new economy: Markets, state, and higher education. Baltimore, MD: Johns Hopkins University Press.

Stensaker, B. (2007). The relationship between branding and organisational change. *Higher Education Management and Policy*, *19*(1), 13-29. https://doi.org/10.1787/hemp-v19-1-en

Author Biographies

Souhir Landoulsi is a university lecturer and researcher specializing in Management and Marketing. She currently serves as a faculty member and Marketing Manager at the Law and Business School (LBS), Tunis. With

extensive experience in higher education, she teaches undergraduate and graduate courses in management, marketing, digital marketing, and business administration. Her academic and professional interests focus on strategic management, consumer behavior, digital transformation, sustainable marketing, and the integration of artificial intelligence into business practices. Dr. Landoulsi actively contributes to academic research, student supervision, and curriculum development, with a strong commitment to bridging theoretical knowledge and practical business applications.

Nahla Smida is a university lecturer and researcher specializing in Management. She has extensive experience in higher education, teaching a wide range of management-related courses at both undergraduate and graduate levels. Her academic interests include strategic management, organizational behavior, human resource management, leadership, and business development. Dr. Smida is actively involved in research activities, academic supervision, and curriculum development, contributing to the advancement of management education and practice. Through her teaching and research, she is committed to fostering critical thinking, managerial competencies, and professional excellence among students and future business leaders.

AI Transparency and Responsibility Statement

The author(s) of this chapter are solely responsible for its content, including the accuracy of information, interpretations, analyses, conclusions, and references. Artificial intelligence (AI) tools may have been used to support aspects of research, writing, editing, data analysis, visualization, translation, or manuscript preparation. Any such use was undertaken under the direction and oversight of the author(s), who retain full responsibility for the final work.

The views and opinions expressed in this chapter are those of the author(s) and do not necessarily reflect the views of the editors, publisher, sponsoring organizations, or affiliated institutions. Neither the editors nor STAR Scholars Press assumes responsibility for errors, omissions, or consequences arising from the use of information contained in this chapter.

CHAPTER 7

Internationalization as a Strategy for Quality Assurance in Higher Education Programs

Binbin DeVillar
Kennesaw State University, United States
https://orcid.org/0009-0009-6364-7673
Arvin Johnson
Kennesaw State University, United States
https://orcid.org/0000-0001-6621-9898
Hongying Xiao
Tsinghua University, China
Tak Cheung Chan
Kennesaw State University, United States
https://orcid.org/0000-0002-6912-8091

Abstract

This chapter reports a qualitative case study of internationalization strategies used by a university in Hong Kong to improve academic program quality. Drawing on department documents and interviews with department heads, it identifies five major areas of strategy: international connections, curriculum development, research and scholarly work, internal and external resources, and student and faculty recruitment. The chapter shows how internationalization can support quality assurance, academic competitiveness, and institutional prestige when embedded in departmental planning and program improvement.

Keywords: academic program quality; global status; higher education internationalization; international collaboration; quality assurance; university competition

Corresponding Author: Tak Cheung Chan, Kennesaw State University, United States; https://orcid.org/0000-0002-6912-8091

Introduction

Universities are constantly competing with one another for students, faculty, and resources. Some universities compete with local, national, and regional universities, while others are also bringing the competition to the international level. Through their internationalization activities, universities compare themselves with other leading universities worldwide in terms of the attractiveness of their academic programs. Universities take advantage of this internationalization process to learn from the success stories of other universities to improve their own academic programs.

In this chapter, the researchers reported on their study of how one university in Hong Kong employed innovative internationalization strategies to improve its academic programs. The university administrators take the lead in internationalization by framing it as a mission that departments and their faculty members must achieve. Consequently, through faculty members' creative internationalization strategies, the university's academic standing has risen in recent international program assessments.

Review of Literature

The Significance of Internationalization

Internationalization is practiced by all higher education institutions worldwide. It is motivated by factors such as competitiveness, globalization, the pursuit of global rankings, knowledge transmission, and cultural diplomacy (Al-Qaimari, 2025).

Wysocka et al (2022) claimed that internationalization is an inevitable phenomenon among all higher education institutions in a competitive world. It is the driving force needed for the development and progress of academic programs. Tran, Jung, Uanagst and Marshall (2023) also confirmed that internationalization has been a strategic vehicle for transforming higher education and has become a prominent trend in universities across the world in recent decades. Internationalization of education has increasingly been used as a mechanism to address skills shortages and support national development. The internationalization of higher education, as described by Verger and Hermo (2010), is a phenomenon that shapes a range of policies and programs developed regionally and globally. Knight (2004) described four complementary dimensions of internationalization: activity, competency, ethos, and process.

Internationalization and Assurance of Program Quality

Internationalization is closely related to the quality of academic programs in higher education. In the study by Carvalho et al (2023), based on a literature review, the researchers sought a possible link between higher education internationalization and the quality assurance of educational programs. The results of the study indicated that, to be effective, quality assurance of academic programs must rely on cooperation and mutual trust between the universities of the importing and exporting countries. Urbanovic & Wilkins (2013) argued that some developing countries use internationalization as a strategy to improve the quality of higher education. Internationalization and international cooperation have brought universities worldwide together to experience global quality standards and practices in academic programs (Matei & Iwinska, 2016).

Benefits of Internationalization

Universities worldwide are advocating internationalization activities on and off campus because they recognize how it can benefit their institutions. Biaggi et al (2024, May) claimed that internationalization served as the basis for trust and transparency in higher education institutions and their learning and teaching activities. Kareva et al (2023) investigated the benefits of promoting internationalization in higher education by analyzing undergraduate students' perceptions of their international experience and comparing them with those of their home universities. They found multiple positive effects of internationalizing higher education, including enriching students' experiences and providing opportunities for the development of all segments of university operations. In the study of Moshtari et al (2023), internationalization practices were recognized as benefiting higher education institutions in several aspects, such as improvement and visibility in international rankings, revenue generation via tuition fees and external funding, improvement of research and teaching quality, integration with academic communities, and familiarization with scholarly attitudes.

Internationalization Strategies

All university faculty members are very creative in developing innovative strategies for internationalization to benefit their academic programs. Prastiwi et al (2025) found that after achieving internationalization, some universities establish standards and provide guidance to meet national and global benchmarks. Faculty members also work on developing effective strategies of internationalization by careful planning, resource management, collaboration, and knowledge sharing among partner universities.

Zhang (2020) examined the national strategies on higher education internationalization in three East Asian countries, China, Japan, and South Korea, intending to understand what activities of higher education internationalization were underway and how nation-states justify them. The findings indicated that universities of the three countries tend to associate internationalization with the countries' global competitiveness and status, with a focus on regional cooperation, justified by its benefits for economic growth and national security.

Al-Qaimari (2025) examined the strategic frameworks and operational practices that support internationalization in universities and colleges. He identified the key internationalization strategies as the establishment of international branch campuses, joint research initiatives, virtual internationalization, dual and joint degree programs, international student recruitment, and student and faculty mobility. In addition, he explored the institutional readiness required for the successful implementation of these strategies, including governance and regulatory issues.

The American Council on Education (2025) also developed a framework for internationalization in higher education on which all internationalization

strategies are based. The framework includes essential components such as institutional commitment and policy, leadership and structure, curriculum and co-curriculum, faculty and staff support, student mobility, faculty and staff support, and partnerships and networking.

Purpose of the Study

The purpose of this study is to investigate the internationalization strategies adopted by one university in Hong Kong to enhance the quality of its academic programs. To achieve the university's mission of internationalization, university departments, together with their faculty members, worked hard to develop innovative strategies to enhance their academic programs. The researchers intend to identify these internationalization strategies and determine how effective they are in improving the university's academic programs.

Research Questions

How does one university in Hong Kong employ internationalization strategies to improve the quality of its academic programs?

Research Subquestions

1. How do the department documents of the university demonstrate the department's internationalization strategies to improve academic programs?
2. How do the department heads perceive the employment of internationalization strategies to improve academic programs?

Significance of the Study

Many studies on the internationalization of higher education focused on universities' efforts to enhance their prestige in international competitions. Very few studies have examined how internationalization strategies can improve academic programs. This study is significant in that it not only investigated the internationalization strategies used by one university in Hong Kong but also examined their effectiveness through the perceptions of the university's department heads. The case offers actionable illustrations that may inform internationalization efforts at similar institutions.

Methodology

Research Setting

The university selected for this study is a public university in Hong Kong, fully funded by the Hong Kong Government. The university governance consists of five colleges and twenty-two academic departments with programs at both the graduate and undergraduate levels.

The five colleges are: College of Arts and Humanities; College of Mathematics and Sciences; College of Education and Human Development;

College of Social Sciences; and College of Technology and Computer Sciences. The university administrators are ambitious in pursuing the mission of internationalization to compete with other universities worldwide. In recent years, the university has achieved many successes in its internationalization efforts, which have contributed to improvements in program quality. For this reason, the researchers selected this university for the case study.

Research Design

This study was designed with a qualitative instrumental case study approach. In case studies, the research cases are first identified, and the focus is on collecting detailed data on the objects under study (Bordens & Abbott, 2021; Creswell & Creswell, 2022). The researchers in this study planned to examine the strategies used by university administrators and faculty to enhance the quality of the university's academic programs through internationalization. The university has set internationalization as a mission. This case study design (Ormrod, 2023) is selected to investigate how effective internationalization can improve the university's academic programs.

Research Participants

The study was conducted at the department level of the selected university. All twenty-two university departments were invited to participate in the research project. All departments agreed to work with the researchers to provide internationalization documents for review. Out of the twenty-two department heads invited for personal interviews, twenty of them accepted the invitation.

Data Collection

The data collected in this study were qualitative. Some data were collected by reviewing the department's files relevant to internationalization activities. Faculty and staff from the departments helped the researchers find the necessary information and made copies for their reference. Other qualitative data were collected through interviews with department heads. Discussions with the department heads focused on how internationalization efforts could improve the university's academic programs. Conversations during the interviews were audio-recorded and transcribed for later analysis.

Data Analysis

The department's internationalization-related documents were copied and filed by content category. Each document was carefully reviewed by employing a documentary analysis approach (Creswell & Creswell, 2022; Ormrod, 2023). Paragraphs that aligned with the university's internationalization mission statement were highlighted. Codes were created based on the referenced content. Themes emerged from the researchers' careful analysis of the coded data categories (Bordens & Abbott, 2021). The previously transcribed interview notes with the department heads were also categorized by content to

align with the university's internationalization mission statement. The data categories were examined for emerging themes. The themes generated from the department documents and interviews with department heads were analyzed using a triangulation method (Creswell & Creswell, 2022) to yield findings that answer the research questions.

Findings

As a result of triangulation analysis, the rich findings of this study can be presented in five classifications: International Connections, Curriculum Development, Research and Scholarly Work, Internal and External Resources, and Student and Faculty Recruitment. For anonymity purposes, the 20 department heads interviewed are identified as DH 1-20 in the following presentations of the findings.

University's Mission Statement on Internationalization

The university is dedicated to internationalization through the establishment of an internationalization mission statement. It serves as a general guideline for staff and faculty members to follow in establishing regional and international connections in Hong Kong and beyond, advancing key research and teaching areas, and improving educational practices in support of professional leaders. As one department head (DH 7) said, “We move ahead with internationalization activities by following the direction of the university's mission statement.”

International Relations Office

The International Relations Office at the university level is committed to initiating and coordinating all activities related to international connections. Under the leadership of the Director of International Relations, the office provides professional assistance to department heads and faculty members in launching their internationalization efforts to improve their academic programs. As one department head (DH 12) stated, “The International Relations Office advises that our department needs to diversify our internationalization activities to be attractive.” Another department head (DH 4) reacted, “In planning our internationalization activities, we want to make sure that these activities would benefit our programs, faculty and students.”

International Ranking and Accreditation

The university understands the importance of its international ranking in the competitive higher education market. Department faculty members are encouraged to work hard to continuously improve the quality of academic programs continuously. As a result, the university's academic status has risen in recent years in the Times Higher Education World University Rankings. In addition, all the departments participated in international academic program accreditations. Periodic program accreditation helps confirm the quality of academic programs by highlighting strengths and areas for improvement. As

one department head (DH 12) claimed, “The international accreditation committee provided us with constructive feedback for program improvement.” Another department head (DH 6) also echoed, “We respond positively to the advice of the accreditation committee. We want to stay internationally competitive.”

Planning and Self-Evaluation

All department staff and faculty members worked hard to develop creative strategies for implementing internationalization initiatives. Periodic assessments of their efforts are conducted to evaluate their effectiveness. Every four years, all departments are required to conduct a self-evaluation of their programs, in which internationalization is a key component. The results of the self-evaluation are reviewed by a committee of invited international scholars, who assess the programs' needs and recommend areas of internationalization for improvement to benefit the programs and students. In response to the review committee’s report, one department head (DH 8) said, “The international scholars of the review committee mark the program areas that need to be improved. These are program weaknesses we do not usually observe ourselves.” Another department head (DH 11) added, “We take the review committee’s recommendations seriously for program improvement. We continue to monitor the implementation of the recommended strategies to make sure they work.”

Curriculum Development

Internationalization of Curriculum

The departments remain in constant contact with corresponding international departments to stay up to date on the latest developments in global program development. One department head (DH 13) said, “We need to know what is going on in the latest program development to remain competitive.” International scholars are invited from time to time to conduct benchmarking activities to identify the top 10 programs of international universities for comparative purposes. The benchmarking reports often highlight the special features of some international programs that this Hong Kong university can learn from. As one department head (DH 9) said, “The recommendations of the benchmarking reports have been very helpful to us in heading the right direction to stay at the forefront of world competition.” Another department head (DH 3) added, “We want to stay among the top ten programs of the world. We need to learn from the success stories of other top universities of the world.”

Joint Degree Programs

Joint degree programs between international universities have been a common feature of international program development. When two universities see an opportunity for collaboration that benefits their academic programs and

students, the corresponding programs work together to develop joint programs that achieve effective teaching and learning experiences for faculty and students. One department head (DH 10) made it clear by saying, "Joint degree programs often involve international exchange of students and faculty members between universities. This is an essential feature of internationalization of academic programs." "Joint degree programs are rare collaborative opportunities for the two university programs involved. We need to try our best to work it out. Each university program contributes its strengths for a common growth." (DH 18)

The university has entered into agreements with leading international universities to allow their students to study abroad for one or more semesters. This agreement has proved to be very successful in the mutual recognition of student academic credits. One department head (DH 4) proudly confirmed, "Students in my department sign up in line for the next opportunity to go study overseas." Department head DH 14 also said, "Students who studied abroad reported that they enjoyed the overseas programs and the international experiences they gained were invaluable." In addition, the department heads work with international businesses in Hong Kong to plan for student internships. The internship students found themselves exposed to an international horizon of business management. One department head (DH 17) declared, "I am so proud of the performance of these internship students. I have received many compliments from international business managers on our students' work. Some of our students applied for jobs at these international businesses after graduating. They stood an excellent chance of being employed."

Research and Scholarly Work

The faculty members recognize their unique role as scholars to explore the world of knowledge development. It is the university's mission to commit to academic research and knowledge transfer. All the department heads recognize that adding an internationalization element would enhance the rigor of their research and knowledge-transfer efforts.

International Conferences

All the department heads are committed to supporting their faculty members in participating in international academic conferences, where they begin to establish international connections. Special professional development funds have been budgeted for international travel expenses. One department head (DH 16) said, "Our faculty members participating in international events have a chance to learn from other international scholars. They bring back new ideas to improve our own programs." Another department head (DH 1) also said, "A few enthusiastic faculty members of our department took the initiative to host international conferences in Hong Kong. Their efforts help raise the prestige of the university as well as our programs."

Research Collaboration

Because of shared interests, faculty members of this university often collaborate on research projects with colleagues from other international universities. This exchange of ideas among faculty members with diverse international backgrounds adds to the rigor and productivity of the research projects. Department head DH 19 claimed, "As part of this research collaboration, international scholars visit the university frequently and bring in innovative ideas to improve the quality of our programs." Another department head (DH 9) also said, "In these collaborative research projects, besides faculty members, I also plan to get the students involved so that they can personally participate and experience research work."

International Publications

In addition to publishing their scholarly work in local, national, and regional journals, faculty members are strongly encouraged to submit their research products for consideration for publication in international journals. Several department heads (DH 5; DH 12; DH 16; DH 20) stated that publications in international journals should carry greater weight in the annual evaluation of faculty performance due to their worldwide dissemination. Another department head (DH 11) added, "Publishing in international journals not only enhances the prestige of the university but also draws the attention of international scholars who share common interests to benefit the academic programs." Department head DH 10 also said that international journals are interested in comparative studies between two or more countries. Faculty members often publish the scholarly outcomes of their international collaborative projects in international journals.

Internal and External Resources

The university is supported by the Hong Kong Government's tax dollars. The university's daily operational expenses are fully covered by public funding. However, the university encourages all faculty members to continue seeking funding opportunities in support of internationalization activities.

Internal Resources

All departments have established special accounts in their annual budgets to support internationalization activities, including international academic travel, inviting international scholars for campus visits, international research projects, and hosting international events on campus. A couple of department heads (DH 8 and DH 11) also said they always looked for department surplus dollars by the end of the fiscal year to be distributed for internationalization. All the department faculty members are also in close contact with their program alums in local areas and overseas. Alums, through their local and international organizations, help promote fund drives in support of their alma mater's internationalization activities.

External Resources

The university encourages its faculty members to continue seeking external funding and resources to support the internationalization of their programs. Several department heads (DH 7, DH 11, DH 14, DH 17) reported that they have been very successful in securing solid external funding to support internationalization events on campus. One head (DH 18) proudly claimed, "Our faculty members are very keen on opportunities to submit applications for external funding for internationalization activities. We never miss the application deadlines." Another department head (DH 3) said, "This international technology company has promised to support our telecommunication conference on campus by contributing all the technology equipment and services." Another department head (DH 11) added, "We can work out an agreement with an international company to adopt some of our students as mentees who are scheduled to meet with their company mentors for real-world experiences in the profession."

Student and Faculty Recruitment

The university recognizes the importance of having international students and faculty members on campus to enrich the university's multicultural lives. All faculty members are encouraged to work diligently on recruiting international students and faculty. As one department head (DH13) said, "We need to advertise and bring the university to the attention of international students and faculty members."

Recruitment of International Students

Faculty members use the time during international conferences to meet with international students and understand their academic needs. Faculty members introduce their university in Hong Kong and how their programs could meet the students' needs.

One department head (DH 15) openly stated, "Advertising for the recruitment of international students is a common practice of many universities. Student recruitment announcements appearing in international academic journals are very effective." Another department head (DH 7) also added, "We work with international students already on our campus to introduce our programs to friends in their own countries. They help to bring their friends to enroll in our programs." Another department head (DH 8) verified, "Our local students enjoy the company of international students on campus. They learn a lot about international cultures from them."

Recruitment of International Faculty Members

It is a common practice for universities to advertise available positions openly in international academic journals. The department heads well understand that international faculty members can bring fresh perspectives to enrich the quality of the university's programs. One department (DH 2) said, "During international conferences, I make a point to attend the presentation

sessions of potential candidates. I talk to them about the available positions in the university and encourage them to apply." Another department head (DH 9) also said, "I interview the finalists of the job applications during international conferences. I share with them the opportunities for professional growth our university could offer."

Discussion

The findings of this university case study are rich and diverse. Viewed through Knight's (2004) dimensions of internationalization and the American Council on Education's (2025) comprehensive framework, this case suggests that program-quality gains emerge from coordinated institutional processes rather than from isolated internationalization activities. The verification of these findings through interviews with department heads is particularly valuable. In view of the findings of this study, several significant points warrant discussion regarding the internationalization of higher education.

The university administrators admitted that they advocated internationalization to enrich their programs for universal competition. This aligns with Al-Qaimari's (2025) view that multiple factors, such as competitiveness and globalization, promoted internationalization in higher education. The findings also align with Zhang (2020), who stated that universities worldwide tend to associate internationalization with countries' global competitiveness and status, with a focus on regional cooperation.

Through internationalization, the university works in partnership with other global universities to share their experiences in teaching and research. Tran et al (2023) also reflected similar ideas, stating that internationalization helped address skill shortages and fostered university development in collaboration.

One of the study's findings indicates that university administrators establish internationalization as a university mission and require all faculty members to work toward making it a reality. This reflects the same idea that Verger and Hermo (2010) expressed: that internationalization shapes the range of policies and programs developed regionally and globally. It also adds to Al-Qaimari's (2025) point that internationalization is related to university governance and regulatory issues. The American Council on Education (2025) also stated that internationalization, as exercised in higher education, is a university commitment and policy concern.

The findings of this study show a close relationship between university internationalization efforts and the assurance of academic program quality. In the study by Carvalho et al (2023), the results indicate that, to be effective, quality assurance of academic programs must rely on internationalized cooperation and mutual trust between universities. The relationship between internationalization and program quality assurance is also confirmed by Urbanovic & Wilkins (2013). The findings of this study also align with those of Matei and Iwinska (2016), who stated that internationalization has brought

universities worldwide together to experience global quality standards and practices in academic programs.

All the department heads in this study confirmed that internationalization has benefited the university in all the academic programs and overall university operations. This aligns with the study by Biaggi et al (2024), which found that internationalization in higher education positively impacted universities' teaching, learning, and research activities. Kareva et al (2023) also found that internationalization of higher education enriched students' experiences and provided opportunities for the development of all segments of university operation.

Prastiwi et al (2025) found that faculty members in their study worked to develop effective internationalization strategies through careful planning, resource management, collaboration, and knowledge sharing among partner universities. Al-Qaimari (2025) similarly identified in his study that the key internationalization strategies in higher education included the establishment of international branch campuses, joint research initiatives, virtual internationalization, dual and joint degree programs, and international student recruitment. The findings of this study align with Prastiwi et al (2025) and Al-Qaimari (2025). Taken together, the contribution of this chapter lies in specifying how mission-driven leadership, structured processes, and faculty-level activities interact to convert internationalization from strategic intent into measurable program-quality outcomes, thereby extending predominantly alignment-based accounts in prior studies (American Council on Education, 2025; Knight, 2004).

Lessons to Learn from the Findings

The findings of this study indicate many unique internationalization strategies that the university, in this case, employs to improve the quality of its academic programs. These effective strategies and their success stories need to be shared with other universities that could consider trying them out.

First, many university departments initiate student study abroad programs that provide local students with the opportunity to study at other universities overseas. While new cultural environments challenge students, they enjoy unforgettable learning experiences. The university recognizes academic credits earned at other universities abroad and incorporates them into students' programs. Many students welcome the unique nature of study abroad programs and submit their applications to the departments for approval.

Second, the university works with international businesses to arrange international internship experiences for students. Students may be assigned to an internship in the company's branches in Hong Kong or overseas. This unique program is best suited for students who plan to work overseas after graduation. These international internship opportunities expose the local students to a new global business horizon.

Third, the university has joint programs with other international universities. Some of these joint programs include special features such as

student and faculty exchanges. Students in these joint programs not only graduate with degrees awarded by the participating universities, but also engage with international cultures through visiting scholars and students. These reinforced joint programs offer rich learning experiences for all the participating students.

Fourth, faculty members encourage program graduates to help promote internationalization activities for their alma mater. Overseas alum associations are particularly enthusiastic about personal participation and raising funds to support internationalization. The alums also work to spread the university's gospel for student and faculty recruitment.

Fifth, the university is particularly strong in securing external funding and resource support for its internationalization activities. Available external funding and resources are highly competitive. Faculty members supported by the university's International Relations Office watch for external funding opportunities and submit applications to support internationalization. The unyielding efforts of the faculty members result in substantial external funding and resources for internationalization.

Sixth, all academic programs in the departments are required by the university to conduct a self-evaluation of their strengths and areas for improvement every four years. An external review committee follows a self-evaluation report to confirm the facts and evidence presented in the report. The external review committee will make professional recommendations for program improvement, including benchmarking an outstanding international program to support the university's improvement. The faculty members will then be asked to respond to the review committee's comments and recommendations and to develop a strategic plan for program improvement. This self-evaluation effort proves very effective in advancing program reform and internationalization.

Recommendations

The findings of this study indicate that all faculty members have done their best to develop innovative strategies to achieve the university's internationalization mission. Some of the strategies are commonly used in many universities worldwide, while others are uniquely creative. However, in view of the strategies employed by the faculty members, the researchers would like to make additional recommendations for consideration of possible implementation.

Hosting of International Events

The university hosted many regional and national conferences in Hong Kong in the past few years. But not enough effort is being exerted to host international professional events, which would bring distinguished honors to the university. Faculty members are encouraged to participate actively in the professional services of popular international organizations. They can join the executive boards of these organizations and offer to host their annual

conference on the university campus in Hong Kong. Hosting international conferences will draw international attention to this university in Hong Kong. The entire university will need to stand behind and support these exciting international events on campus.

International University Rankings

The ranking of universities worldwide is competitive. Universities worldwide are compared using preset criteria and ranked by total scores. Highly ranked universities are not only honored with prestige but also gain increasing attention and support from international students, faculty, and academic communities. There are currently four major university ranking systems worldwide: the Leiden Ranking of the Center for Science and Technology Studies, Leiden University (CWTS); the Times Higher Education Ranking (THE); the Quacquarelli Symonds World University Ranking (QS); and the Round University Ranking (RUR). Each ranking system has its own criteria for rating universities worldwide. Faculty members are recommended to be familiar with the criteria used by each ranking system and to begin preparing files to collect the data on which the systems are based for review and ranking. A deliberate effort to collect data will ensure that all the needed data is well prepared.

Unique Features of the Academic Programs

The unique features of each academic program need to be highlighted for international publicity. In international student and faculty recruitment campaigns, these unique features could be the selling points that attract international students and faculty members who decide to come to the university not only for different cultural experiences but also to be exposed to unique learning engagements different from those in their own countries. International students are seeking greater program value, while international faculty members are considering professional development opportunities beyond salaries and benefits.

Conclusion

This chapter reported a qualitative case of internationalization at a public university in Hong Kong and identified pathways through which these efforts contributed to program quality. In particular, mission-driven leadership and scheduled review processes supported faculty-level activities that, together, translated internationalization from strategic intent into curricular and research improvements. To accomplish the university's internationalization mission, all faculty members work together to develop innovative strategies to meet the university's requirements. Every four years, each department conducts a self-evaluation to examine its strengths and areas for improvement. A benchmark committee of international scholars is introduced to review the results of the self-evaluation and summarize its observations and recommendations for further improvement. All the department heads, during

their interviews, also confirm the special characteristics of their programs that are attractive to international students and scholars. The dedicated effort and commitment of the faculty members toward internationalization for program improvement are to be applauded. Their innovative internationalization strategies set excellent examples for other university faculty members to follow. The researchers conclude the chapter by offering several internationalization recommendations for faculty members to consider implementing to support continuous program improvement.

References

Al-Qaimari, G. (2025). *Strategic approaches to internationalization in higher education. In: G. Al-Qaimari & M. A. Khan (2025). Strategic planning for higher education institutions: Modern challenges and global perspectives, p. 47- 73.* Palgrave Macmillan, Cham. https://doi.org/10.1007/978-3-032-04788-5_4

American Council on Education (2025). Comprehensive internationalization framework. https://www.acenet.edu/Research-Insights/Pages/Internationalization/CIGE- Model-for-Comprehensive-Internationalization.aspx

Biaggi, C., Cîrlan, E., Gover, A., Oniţa, H., & Szabo, M. (2024, May). Quality assurance and internationalization: State of play and perspectives for the future. European Network for Quality Assurance in Higher Education. URL: https://www.enqa.eu/publications/quality-assurance-and-internationalisation-state-of-play-and-perspectives-for-the-future/

Bordens, K. S. (2021). Research design and methods: A process approach—(11th ed.). McGraw-Hill.

Carvalho, N., Rosa, M. J., & Amaral, A. (2023). Cross-border higher education and quality assurance: Results from a systematic literature review. *Journal of Studies in International Education*, *27*(5), 695–718. https://doi.org/10.1177/10283153221076900

Creswell, J. W., & Creswell, J. D. (2022). *Research design: Qualitative, quantitative and mixed method approaches.* Sage Publication.

Kareva, V., Bexheti, A., & Arifi, B. (2023). Internationalization of quality assurance as a pre-requisite for internationalization in higher education. *SEEU Review*, *18*(2), 166–175. https://doi.org/10.2478/seeur-2023-0099

Knight, J. (2004). Internationalization remodeled: Definitions, approaches and rationales. *Journal of Studies in International Education*, *8*(1), 5-31. https://doi.org/10.1177/1028315303260832

Matei, L., & Iwinska, J. (2016). Quality assurance in higher education. A practical handbook. Budapest: Yehuda Elkana Center for Higher Education.

Moshtari, M., Delbakhsh, S., & Ghorbani, M. (2023). Challenges and policies for promoting internationalization--The case of Iranian public universities. *Higher Education Quarterly*, *77*(4), 585-601.

Ormrod, J. E. (2023). Practical research: Design and process. (13th ed.) Pearson Education.

Prastiwi, I. B., Sudibjo, N., & Tan, J. D. (2025). Leading and managing international and national accreditations in higher education institutions: Urgency, challenges

and strategies. *International Journal of Educational Management*, *39*(4), 973–988.

Tran, L. Y., Jung, J., Uanagst, L, & Marshall, S. (2023). New developments in internationalization of higher education. *Higher Education Research & Development*, *42*(5), 1033–1041. https://doi.org/10.1080/07294360.2023.2216062

Wysocka, K., Jungnickel, C., & Szelagowska-Rudzka, K. (2022). Internationalization and quality assurance in higher education. *Management*, *26*(1), 204-230.

Urbanovič, J., & Wilkins, S. (2013). Internationalization as a strategy to improve the quality of higher education in small States: Stakeholder perspectives in Lithuania. *Higher Education Policy*, *26*(3), 373-396.

Verger, A., & Hermo, J.P. (2010). The governance of higher education regionalization: Comparative analysis of the Bologna Process and MERCOSUR-Educative. *Globalization, Societies and Education*, *8*(1), 105-120. https://doi.org/10.1080/14767720903574116

Zhang, Y. (2020). Internationalization of higher education for what? *An analysis of national strategies of higher education internationalization in East Asia. Journal of Comparative and International Higher Education*, *12*(6S1), 10-15.

Author Biographies

Binbin DeVillar is Professor of Educational Leadership at Kennesaw State University, United States. Her research interests focus on leadership in higher education, international education, and multicultural education. She is a frequent presenter at international educational conferences and has published widely in international journals. Dr. DeVillar also serves as a chair for many dissertations.

Arvin Johnson is Professor of Educational Leadership and Chair of the Educational Leadership Department at Kennesaw State University, United States. Dr. Johnson served many years as a public school administrator before he assumed his professorship in higher education. His research interests are educational leadership in K-12 and higher education. He has led the department in taking a practical approach in developing educational leadership programs in higher education.

Hongying Xiao is the Associate Dean of the Institute of Social Governance and Development, Tsinghua University. She has assumed many leading roles in special task forces at her university and is the Vice-President of the Hotang Poetry Society of Tsinghua University. Dr. Xiao's research interest is in governance and organization of higher education systems. She has won many government grants for educational research.

Tak Cheung Chan is Professor Emeritus of Educational Leadership at Kennesaw State University, United States. Dr. Chan has strong research interests in educational planning systems, international education, educational facilities, and higher education governance. He has published widely in his areas of interest in global educational journals.

AI Transparency and Responsibility Statement

The author(s) of this chapter are solely responsible for its content, including the accuracy of information, interpretations, analyses, conclusions, and references. Artificial intelligence (AI) tools may have been used to support aspects of research, writing, editing, data analysis, visualization, translation, or manuscript preparation. Any such use was undertaken under the direction and oversight of the author(s), who retain full responsibility for the final work.

The views and opinions expressed in this chapter are those of the author(s) and do not necessarily reflect the views of the editors, publisher, sponsoring organizations, or affiliated institutions. Neither the editors nor STAR Scholars Press assumes responsibility for errors, omissions, or consequences arising from the use of information contained in this chapter.

CHAPTER 8

AI-Powered Predictive Governance for Quality Assurance, Accreditation, and Academic Prestige in Higher Education

Harish Alwar S
Dr. G. U. Pope College of Engineering, India
https://orcid.org/0009-0002-0554-3760
Ganesan T
Dr. G. U. Pope College of Engineering, India
https://orcid.org/0009-0006-9941-1935

Abstract

This chapter proposes AI-powered predictive governance as a decision-support approach for quality assurance, accreditation, and academic prestige in higher education. It argues that predictive analytics can help institutions monitor quality indicators, assess accreditation readiness, model ranking-related scenarios, and improve strategic foresight. At the same time, the chapter warns against metric fixation, algorithmic bias, and performative compliance. It emphasizes human-in-the-loop governance, ethical oversight, institutional mission, and academic judgment as essential safeguards.

Keywords: accreditation; academic prestige; artificial intelligence; higher education governance; predictive governance; quality assurance

Corresponding Author: Harish Alwar S, Dr. G. U. Pope College of Engineering, India; https://orcid.org/0009-0002-0554-3760

Introduction

Academic prestige has emerged in the modern higher education environment as one of the distinguishing characteristics of institutional legitimacy, competitiveness, and international recognition. It is a trend in universities in different parts of the world to be in a multi-layered ecosystem defined by quality assurances, accreditation systems, and international rankings. Although these instruments are meant to increase transparency and accountability, they have also contributed to market-oriented conduct, metric-based governance, and strategic performativity among institutions of higher learning. As global competition intensifies, universities are under long-term pressure to prove their excellence, compliance, and impact in quantifiable and comparable terms.

Quality assurance and accreditation systems have been used as pillars for sustainable academic standards and institutional credibility. National and transnational accreditation agencies, with the assistance of in-house quality

assurance departments, serve as a governance mechanism that determines academic processes, learning outcomes, research output, and the effectiveness of the institution. Parallel to this, worldwide university rankings have become strong stakeholder imaginaries and functional actors that can change stakeholder perceptions, student mobility, funding sources, and institutional priorities. Collectively, accreditation and rankings start to act not merely as a tool of evaluation, but also as a tool of strategy, shaping organizational behavior and identity.

The last several years have seen the rise in the availability of large-scale institutional data, learning analytics, and performance metrics that have increased the usage of artificial intelligence (AI) and predictive analytics in the governance of higher education (Altbach & Salmi, 2011). Universities are experimenting with AI-driven systems to track quality indicators, predict accreditation risk, improve resource distribution, and improve decision-making efficiency. Predictive management methods are said to have early-warning skills, scenario modelling, and data-driven strategic planning that can make institutions respond proactively rather than reactively to quality assurance and ranking pressures.

Although such technological advances have taken place, the application of AI in quality control and accreditation remains a crucial matter that raises important questions of governance, ethics, and epistemology. When implemented without proper supervision, algorithmic systems will tend to amplify existing inequalities, prioritize easily measured metrics over educational values, and build on performative compliance rather than generic quality enhancement. When mediated by obscure algorithms and the logic of competition rankings, the quest to attain academic prestige can end up pushing away teaching quality, social responsibility, and diversity in context (Hazelkorn, 2013). This keeps the role of human judgment, institutional values, and ethical governance fundamental in ensuring that AI is an enabler rather than a determinant of educational quality.

Recent research within the education governing system has looked into the system of quality assurance, accreditation culture, and the socio-political effect of university rankings in detail (Shore & Wright, 2015). Individually, there is an accumulating literature on the use of AI in learning analytics, administrative automation, and institutional management (Dede et al, 2018). Nevertheless, little literature has incorporated these areas syntactically into a single governance approach that ties AI-driven predictive systems with accreditation intelligence, prioritizing performance, and human control. This divide is especially noteworthy in the context of how AI can be integrated into an institution's governing framework responsibly, without contributing to the escalation of metric fixation and the undermining of academic autonomy.

The chapter fills this gap by suggesting an AI-based governance outlook to the pursuit of academic prestige, focusing on predictive quality assurance, accreditation intelligence, and human-in-the-loop controls. Instead of

presenting AI as an overthrow of the process of institutional decision-making, the chapter imagines AI as a decision-making support tool that improves strategic foresight and does not eliminate human responsibility. It contends that predictive analytics can be reinforced to meet institutional mission and ethical commitments, enhance accreditation readiness, strengthen quality assurance coherence, and be more reflective in their engagement with ranking systems.

The conceptual and analytical approach embraced in the chapter is based on the new international literature (2023-2025), global quality assurance models, and emergent practices within AI-enabled governance. It combines evidence from accreditation research findings, rankings of criticisms, and AI governance research to create a comprehensive model of predictive quality management in higher education (Knight, 2023). The target audience of the discussion is university administrators, quality assurance experts, policy-makers, and academic researchers attempting to find their way through the changing nexus between technology, governance, and academic prestige.

Conceptual Background and Literature Review

Academic Prestige in Higher Education across the world.

Scholarly esteem has become one of the most important organizing principles of world higher education, and it predetermines institutional performance, strategic focus, and stakeholder expectations (D'Andrea & Gosling, 2005). Prestige was traditionally linked to academic respectability, upper-tier faculty and intellectual production, but currently it is being liberated and simplified into rankings, accreditation results, and performance indicators. Prestige is symbolic capital and a strategic resource in a globalized and market-driven higher education context because it shapes student admissions, grants funding to research, fosters collaborations, and even global recognition.

Scholars have suggested that academic prestige is a stratified system of the world with uneven access to resources and visibility. In the Global South, in an emerging economy, or in any non-English-speaking situation, Universities are frequently structurally disadvantaged in the mainstream prestige discourses (Marginson, 2022). Consequently, strategic actions by most institutions signal adherence to quality standards seen as acceptable worldwide, at the cost of local applicability and student diversity. This process has increased reliance on external checking mechanisms, especially accreditation and rankings as proxies for institutional excellence.

Quality Governance as Quality Assurance.

In higher education, quality assurance (QA) was previously a collegial, internally oriented process, now revamped into a formal mode of governance integrated into national or transnational regulations. Internal quality assurance systems normally include curriculum design, teaching and learning assessment, assessment practice, faculty, and ongoing improvement. Accountability, comparability, and public trust are strengthened by external QA, which accreditation agencies and quality councils carry out.

In contemporary literature, the conceptualization of QA is not an isolated technical practice that takes place in the organization; rather, it is a form of institutional governance that shapes decision-making, power relations, and organizational culture. The QA processes shape the determination of quality in universities, resource allocation, and the prioritization of academic tasks. Although the goals of QA systems are to improve standards, critics point out that excessive proceduralization may result in bureaucratic overload and encourage compliance-driven performance reporting.

The mounting pressure of quality management, as evidenced by evidence, is another way that forces the institutionalization of data collection, key performance indicators (KPIs), and audit cultures (Bacoup & Michel, 2024). On this note, QA systems increasingly overlap with digital infrastructures and analytics platforms, setting the stage for AI-enabled monitoring systems and predictive assessment.

Accountability, Legitimacy and Strategy: Accreditation.

Compared to other means of legitimizing higher learning institutions and courses, accreditation is still one of the most effective means. Accreditation frameworks develop minimum standards, encourage continuous improvement, and safeguard stakeholder interests at the national, regional, and international levels. In addition to compliance, accreditation is playing more strategic roles, such as institutional branding, international recognition, and student mobility.

The recent body of knowledge points to the duality of accreditation as a quality improvement device and a control mechanism. On the one hand, accreditation promotes introspective self-examination, stakeholder involvement, and institutional learning. Conversely, it may strengthen standardization, suppress innovation, and favour leading epistemic paradigms. At the institutional level, much organizational labor is spent on accreditation preparation, documentation, and on-site visits, which some scholars refer to as hidden academic work, especially for faculty and quality assurance professionals.

With more frequent and complex accreditation cycles, universities are turning to digital solutions to manage evidence repositories, compliance tracking, and risk monitoring. This shift has spurred the development of accreditation intelligence, as AI and analytics support readiness preparation, analytical gap analysis, and predictive compliance management.

Performance by Metrics and University Rankings.

One of the most powerful yet disputed aspects of modern higher education administration has been global university rankings (Kohvakka, M., & Nevala, 2024). Telecommunicative systems (which include QS, Times Higher Education, and Shanghai Ranking) use standardized indicators based on research output, citations, internationalization, reputation surveys, and, to a growing extent, sustainability and impact indicators. Although rankings can make education processes transparent and comparable, they also reduce the complex educational process to a few performance scores.

There is significant criticism in the literature that rankings foster metric fixation, homogenisation, and performativity. Universities can maximize the results of rankings by designing policies, staffing, and research strategies strategically, at times against teaching quality, equity, or local purpose. Rankings also strengthen global hierarchies through research-intensive institutions with access to large amounts of money and global networks.

Nonetheless, these criticisms do not change the fact that rankings are deeply embedded in institutional strategy and stakeholder decision-making. As a result, universities are increasingly interested in analytical tools that will help them gain insight into ranking methodology, model performance scenarios, and address reputation risk. This has helped increase curiosity about predictive analytics and AI-enabled ranking intelligence systems.

Artificial Intelligence in University Government.

The use of artificial intelligence in higher education has grown at a very high rate, mostly in the field of learning analytics, predicting student success, automation in administration, and resource optimization. Recently, there has been a focus on the application of AI in institutional management, quality control, and strategic planning. AI-based systems can handle both structured and unstructured data at scale and identify trends, predict outcomes, and guide complex decision-making.

Predictive analytics can help universities understand when they will reinforce their accreditation level, where they are underperforming, and what might happen if they apply certain strategic interventions. Machine learning systems can combine information provided by QA reports, student feedback, research metrics, and external benchmarks to create actionable information (Nawaz et al, 2022). The skills come into play especially in uncertain, competitive, and complex regulatory settings.

Nevertheless, the implementation of AI in governance is still rather uneven and not well theorized. Much of the literature available is technical in nature and does not have an institutional implication. The issues of data quality, algorithmic bias, transparency, and accountability remain a concern. In the absence of well-developed governance systems, AI will amplify existing inequalities, strengthening regressive performance logics and concealing the rationale of algorithmic decisions in the form of algorithmic outputs.

Oversight and Ethics of Human Governance.

There is now a developing literature that insists on human control of AI-enabling governance systems. In academic institutions that rely on values like academic freedom, institutional autonomy, and social responsibility, automation of decision-making in all its forms is neither acceptable nor advisable. Human-in-the-loop models position AI as a decision-support tool (not a decision maker), so institutional actors retain interpretive control and remain morally responsible.

Fairness, explainability, data privacy, and institutional mission are some of the ethical considerations in AI-based QA and accreditation (Ramachandran,

2025). An open system of governance, inter-disciplinary oversight groups, and participatory forms of decision-making are becoming the best safeguards. This is because it requires striking a balance between technological efficiency and normative moral commitments to the quality of education beyond measures.

AI-Powered Predictive Governance Framework

Reactive Quality Management to Predictive Governance.

Conventional quality assurance and accreditation in higher education have been mostly reactive in character. In response to accreditation cycles, audit data, or rankings, institutions usually perform self-assessment periodically, external evaluation, and corrective action. Although this approach guarantees compliance, it can restrict institutions' ability to predict risks, detect emerging performance lapses, or strategically align quality initiatives to meet institutional interests over time.

Predictive governance signifies a change in the way governance is viewed, shifting to a paradigm of proactive, data-driven governance. Artificial intelligence and advanced analytics are incorporated in this model within governance frameworks. They are used to assist in early identification of quality risks, predict accreditation preparedness, and model strategic conditions about rankings and institutional performance. Predictive governance is not an alternative to current QA mechanisms; it complements them with a better ability to exercise foresight, coherence, and strategic agility.

Theoretical Underpinnings of AI-based Governance.

Higher education AI-driven governance is based on three mutually dependent foundations: data integration, analytical intelligence, and institutional decision-making structures. First, data integration is the process of combining internal and external datasets that are relevant to quality assurance, accreditation, and rankings. This dataset can also include curriculum review, student learning outcomes, faculty performance indicators, research output, student satisfaction surveys, peer review reports, and benchmarking data based on ranking agencies.

Second, analytical intelligence can be described as the use of AI-related methods (machine learning, natural language processing, predictive modeling, and others) to extract patterns, trends, and indicators of risk in large-volume data. Unlike traditional dashboards, which summarize data descriptively, AI-driven analytics can generate predictive insights, including the possibility of accreditation non-compliance or the effect of policy change on performance ranking.

Third, the institutional decision models define the process by which the AI-produced findings are interpreted, verified, and implemented. Governance, leadership, and quality assurance committees of the organisation are essential to converting predictive insights into strategic action and ensuring accountability and ethics.

Essential Elements of the Predictive Governance Structures.

The predictive governance framework proposed is based on five in-depth elements that interlink with one another: (1) data ecosystem, (2) predictive analytics engine, (3) accreditation intelligence module, (4) ranking performance analytics, and (5) human oversight mechanism.

The paradigm is based on data ecosystems. These systems themselves combine both formal and non-formal information within the wider institution, such as curriculum, administrative departments and external accreditors. Data governance policies need to be effective to guarantee accuracy, interoperability, privacy, and ethical use of data (Bena et al., 2026).

Predictive analytics engines act upon institutional data, producing future-looking information. Predictive models would be used in quality assurance to create early warning signs regarding student dropout, misaligned assessments, over- or understaffing faculty members, or gaps in the curriculum. These lessons enable institutions to act proactively instead of reacting to issues at the heart of the accreditation check-up.

Accreditation intelligence modules transform accreditation standards into measurable indicators and predictive compliance measures. Mapping accreditation criteria with institutional data sources can help AI systems evaluate preparedness, identify documentation gaps, and model results under various improvement conditions. This decreases the last-minute accreditation setup and facilitates ongoing quality improvement.

Ranking performance analytics emphasize the cognizance and modeling of ranking techniques rather than the fixation of metrics. AI tools can compute ranking indicators, benchmark peer institutions, and approximate the marginal returns of strategic choices to ranking positions. Notably, these analytics are presented as decision-aiding tools, rather than optimization engines, furthering the idea of strategic reflection rather than performative behaviour.

Human control mechanisms ensure that predictive governance does not drift from institutional mission, academic values, and ethical principles. Oversight bodies such as leadership review committees, QA professionals, faculty representatives, and data ethics boards are present. These actors evaluate AI products, put them into perspective, and retain the ultimate decision-making authority.

Risk Intelligence and Predictive Quality Assurance.

The ability to improve risk intelligence in the quality assurance systems is one of the greatest contributions of AI-powered governance (Yanney, 2025). Risk intelligence can be defined as the capability to recognize, evaluate, and address the possible threats to the academic quality, accreditation standing, and reputation of the establishment. AI-based models can identify subtle patterns across various indicators that standard QA methods may not detect.

For example, predictive analytics can be used to show current correlations between curriculum changes, assessment practices, and student outcomes, and to intervene early before quality problems arise. Likewise, using natural

language processing, it has been demonstrated to analyze qualitative data based on accreditation reports, peer reviews, and student feedback to identify common problems or new themes. Such capabilities support more holistic and continuous quality management.

The predictive QA, however, relies on interpretive governance. AI systems produce risk signals that need to be placed in context and thus require professional judgment to prevent overreacting or misinterpretation. This supports the need to incorporate AI into the work team QA cultures instead of letting it act as an evaluator on its own.

Strategic Rigor with the Institutional Mission.

There is a critical problem of aligning predictive systems and institutional mission in AI-powered governance. Universities vary widely in their educational ideology, academic focus, social responsibilities, and local environments. The governance frameworks of predictability should thus be flexible and sensitive to mission and not generalized.

Strategic alignment requires setting AI models to emphasize indicators that can promote institutional values, including the quality of teaching, community engagement, equity, or sustainability (Georgiadis & Konstantinidis, 2026). Instead of maximizing metrics for rankings, predictive analytics allows institutions to strike a balance between the prestige-involved goals and those of education at large. This strategy secures against the threat of algorithmic determinism and supports institutional independence.

Boundaries of Governance and Decision Authorities.

AI predictive governance also raises questionable concerns over authority, responsibility, and accountability. Although AI systems can generate suggestions, decisions on quality assurance, accreditation strategy, and institutional positioning remain normative and political. Therefore, the boundaries of governance should be well-defined to avoid excessive dependence on the output of algorithms.

Humans-in-the-loop governance models designate clear roles of institutional actors to every level of decision-making. AI systems facilitate deliberation; the governance bodies compare alternatives, and the leadership decides. This stratified design implies transparency, legitimacy, and credibility between the stakeholders, such as faculty, students, and external regulators.

Accreditation Intelligence and Ranking Performance

Accreditation Intelligence as Strategic Capability

The systematic application of data analytics and AI-based tools to build institutional knowledge of accreditation standards, compliance levels, and quality trends can be called accreditation intelligence. In contrast to the old system of accreditation management, where periodic documentation and retrospective reporting are mostly dependent on, accreditation intelligence allows for continuous observation, anticipatory assessment, and strategic

alignment. Accreditation intelligence can be turned into a strategic capacity instead of a management role when it is incorporated into governance systems.

AI-enabled accreditation intelligence systems accommodate both qualitative and quantitative accreditation criteria by creating dynamic indicators based on institutional data sources. The systems assist in gap analysis, evidence mapping, and preparedness forecasting, enabling institutions to identify potential compliance hazards well before formal review waves. With accreditation, by repositioning it to focus on continuous quality improvement rather than episodic evaluation, institutions ease operational burden and enhance coherence by forming links between academic and administrative units.

Standardization of Accreditation Standards to Predictive Indicators.

The dimensions normally involved in the accreditation systems include curriculum design, learning outcomes, faculty qualifications, research activity, governance effectiveness, infrastructure, and student support services. By plotting these dimensions on AI-governance systems, predictive indicators based on the data repositories of the institutions may be predicted (Gambe & Arcos, 2026). For example, patterns can be modeled regarding assessment performance, faculty efforts, or student advancement rates to identify areas that need to be addressed.

Natural language processing techniques further improve accreditation intelligence by analyzing qualitative documentation, including self-study reports, peer review feedback, and policy documents. These analyses can identify recurring issues, lack of alignment, or discrepancies among the departments, and the institutions can take action on them. Notably, the developmental purpose of accreditation is strengthened by such analytic processes, as they support institutional learning rather than compliance.

Intersections between Accreditation and Rankings.

Although accreditation and rankings have different meanings, the two become more entangled in constructing institutional prestige or the opinion of the stakeholders. Accreditation creates the minimum level of legitimacy and quality assurance, and rankings create the distinction between institutions in competitive hierarchies. Institutions with high accreditation results often use them to boost reputational capital, attract international students, and bolster overseas collaboration.

At these points of intersection, AI-enhanced analytics can reveal the effect of accreditation-related improvements on ranking attributes. For example, better curriculum coherence, faculty training, or research administration improvements (commonly subjects of accreditation) may have an indirect impact on research productivity, citation impact, or international activity measures used in rankings. Predictive models allow institutions to measure these interdependencies even though accreditation objectives may be confused with ranking optimization.

Intelligence Ranking with Direct Non-metric Fixation.

Ranking intelligence is a process that entails an orderly examination of ranking techniques, indicator weightings, and peer benchmarks used to make strategic decisions. AI applications can model performance situations, compare similar institutions, and predict how policy changes may affect rankings. Ranking intelligence is also helpful for creating strategic awareness, as opposed to performative competition, when used responsibly.

But too much emphasis on ranking optimization leads to metric fixation, in which institutional priorities can become strongly tied to the ability to measure indicators easily. The AI-enabled governance frameworks, however, should also develop normative limits that do not allow the ranking of analytics and the dominance of educational values (Çanga, 2026). Deliberation should be guided by intelligence, not a prescriptive strategy. Human determination is important in ensuring that ranking insights are contextualized in terms of institutional responsibility and mission.

Risks of Gaming and Performativity Management.

A well-known risk to a rule-by-metrics system of governance is performativity, the reinforcement of actions that enhance measured performance over substantive quality. An AI-fueled analytical system could encourage performative behavior without meaning to, because predictive models would reward short-term performance based on narrow metrics in the long term rather than enhanced education. For example, institutional priorities can be misaligned, with institutions focusing on quantity of publishers at the expense of research or international acuity against local effect.

It provides an opposing force against these risks through accreditation intelligence, which focuses on holistic aspects of quality and continuous improvement. When accreditation and ranking analytics are incorporated into one common governance model, institutions will be able to track possible misalignment and implement corrective actions. Open governance procedures and a code of conduct also help reduce gambling practices by grounding decisions in values and accountability.

Institutional Capacity and Organizational Learning.

Accreditation and ranking intelligence can be successfully used with effective use of institutional capacity that has data literacy, analytical reflection, and collaborative governance. AI systems create knowledge, but unless institutional actors have the capability and institutional form that enable them to interpret and use this knowledge purposefully, its value is not achieved. Capacity-building, such as the training of QA professionals, faculty leaders, and administrators, is thus a key element in predictive governance.

In addition, accreditation intelligence helps promote organizational learning by allowing institutions to consider long-term trends rather than short-term results. With longitudinal analytics, it is clear whether quality interventions yield a long-lasting difference, allowing evidence-based improvements to policies and practices. This educational process aligns with

accreditation intelligence and overall academic growth and institutional stability.

Diversity in Strategic Application.

The relevance of accreditation and ranking intelligence in different institutional settings is relative. Research, teaching, and emerging Universities have dissimilar constraints and visions to pursue. These differences should make AI-driven governance structures flexible, enabling institutions to focus on indicators that align with their missions.

Accreditation intelligence would help institutions in emerging systems or the Global South build their capacity, internationalize, and position strategically without blindly embracing hegemonic ranking logics (Shohel et al., 2025). Predictive governance allows engagement in aspects of global measurements but maintains institutional identity and societal relevance.

Summary

A growing expression of academic prestige in higher education worldwide is the emerging link between accreditation intelligence form and ranking performance. The tools provided by AI-driven predictive governance can be used to strategically manage the dynamics so that the institution is more prepared to undergo accreditation, to interpret the implications of ranking, and to prevent and address performative risk. Pioneered by ethical principles and human supervision, accreditation and ranking intelligence can facilitate sustainable quality improvement rather than distortion through competition.

Human Oversight, Ethics, and Governance Risks

Limitations of Algorithms in terms of governing higher education.

Although AI-driven predictive governance has strong potential to improve quality assurance and accreditation intelligence, it also carries significant governance and ethical risks. Institutions of higher learning are normative in nature based on academic freedom, professional judgment, and social responsibility. Governmental choices regarding the quality of academics, accreditation options, and institutional personality can not, therefore, be completely delegated to algorithmic procedures without compromising institutional validity.

Algorithmic governments have a greater ability to detect patterns, predict outcomes, and maximise predetermined metrics. Nevertheless, they are not contextually conscious, morally reasoning, or independent of the institutional culture. In an attempt to achieve academic prestige, overdependence on AI-based analytics raises the possibility of reducing complex educational processes to a technical optimization problem for humanity, which reduces the meaning of quality to what can be measured and not educationally valuable.

AI-based quality assurance and the threat of ethical issues.

The quality assurance system based on AI raises some ethical issues that should be mitigated using strong systems of control (Overgaard et al, 2023). Among the risks is the possibility of algorithmic bias, which may be due to

biased datasets, historically focused inequalities, or overweighting of specific indicators. They can advantage teaching-oriented or regionally oriented universities, in favor of research-intensive ones, serving to maintain global hierarchies of prestige, such as predictive models that have been trained on research-intensive universities.

The second issue is explainability and opacity. Most AI systems work as black boxes, and the results are hard to explain or judge. Transparency and accountability are paramount in the process of accreditation and quality assurance; therefore, opaque decision-support systems can destroy trust among faculty, students, and external reviewers. Institutions then have to focus on explainable AI methods and make predictive insights interpretable by human decision-makers in a meaningful way.

Surveillance and data privacy are other ethical issues. Quality assurance analytics are usually based on sensitive data concerning student performance, faculty work, and institutional processes. AI-driven monitoring can lead to a surveillance culture without clear data governance policies, undermining trust and professional autonomy. Institutional values must adhere to ethical governance that is explicitly safeguarded, consent mechanisms, and appropriate proportional data use.

Governing Models: Human-in-the-Loop Governance.

To overcome these risks, researchers are advancing the idea of human-in-the-loop models of governance as systems that are not substitutes for human judgment but complement it with the support of AI systems. Predictive analytics are used to inform deliberation in such models, but ultimate decisions are left to institutional actors. This strategy maintains accountability, interpretive flexibility, and ethical responsibility.

There are several levels of control in human-in-the-loop governance. Quality assurance in AI is evident at the operational level, where professionals and data analysts verify AI outputs and assess their relevance (Bagam et al., 2024). Academic leaders and governance committees review insights at the strategic level in terms of institutional mission, context, and long-term goals. At the moral level, supervisory bodies monitor compliance with data protection laws, the principle of fairness, and academic values.

Such a tiered system of governance supports the fact that AI is a decision-support system, not a governance tool. It also allows institutions to query algorithmic suggestions when these align with pedagogical interests or social commitments.

Professional Judgment and Faculty Roles.

Another part of the AI-based quality assurance and accreditation system is played by faculty members, though rather unrecognized. Although AI analytics can be used to recognize patterns of performance or risk factors, the education faculty has to interpret these metrics for use in disciplinary and pedagogical cases. Without active participation of the faculty, AI-based governance will be viewed as a form of managerial intrusion, instead of quality improvement.

For ethical predictive governance to be inclusive, faculty participation is essential: they have a role to play in indicator selection, model interpretation, and policy response. Such a participatory strategy will improve the legitimacy and reduce opposition by portraying AI as a shared tool, not a control mechanism. In addition, the presence of faculty can help ensure that quality assurance remains within the framework of academic values rather than modern management indicators.

Governance, risk, and institutional dependency.

The institutional dependence on AI systems is another vital threat. Predictive analytics could move slowly once they become a normal part of governance activities, and institutions might find themselves committing to following the output of algorithms, even when they see circumstances that should be out of band. This dependency can undermine critical reflection, the organizational learning process, and leadership accountability.

To reduce this risk, institutions need to create governance boundaries that clearly define the scope and limits of AI use. This blind attachment to predictive outputs can be avoided by conducting periodic audits, model validation procedures, and using scenarios. Notably, governance systems must demand explainability for decisions heavily based on AI advice and hold accountability, rather than automation bias.

Ethical Consonance between Institutional Mission and Ethics.

AI-based governance systems should be consistent with institutional objectives and social mission. Universities vary in terms of their access and equity, community engagement, sustainability, and disciplinary orientation. Governance ethics must be structured to reflect these priorities, especially by configuring predictive models rather than prescribing uniform, prestige-focused logics.

For example, in institutions with strong teaching missions, indicators related to student learning and inclusion, rather than research visibility, might be prioritized. Predictive governance models that enable such customization assist in mission differentiation and retain accountability. This conformity reduces the risk of AI becoming a homogenization tool for global prestige-seeking.

Policy and Regulatory Issues.

Practically, at the policy level, the application of AI in accreditation and quality control raises regulatory issues concerning accountability, transparency, and fairness. Quality assurance bodies and accreditation agencies are increasingly being asked to develop guidelines on the ethical use of AI within institutional definitions. Universities should therefore anticipate changing regulatory expectations and make AI governance practices auditable and defensible.

Institutions, together with accreditors and policymakers, should engage in dialogue to develop common norms and standards. This type of engagement may aid appropriate behavior by incorporating AI into quality assurance

ecosystems in a manner that does not undermine trust and academic autonomy.

Summary

Human regulation is not an issue of AI-driven governance but its characteristic attribute of legitimacy. Even though predictive analytics are effective in making decisions that are more foresightful and efficient, moral governance involves human judgment, participatory decision-making, and mission-based interpretation. With built-in AI in transparent, accountable, and inclusive governing frameworks, universities can leverage predictive intelligence to aid quality improvement while protecting academic values and prestige.

IMPLICATIONS- PRACTICAL AND POLICY

Introducing AI-enabled predictive governance in quality assurance, accreditation, and ranking management would have important practical and policy implications for institutions and regulatory agencies in higher education. When applied safely, predictive governance may empower strategic capability, boost the cultures of quality, and promote sustainable methods of academic eminence.

University Leadership/Governance Implications.

University leaders are key innovators shaping how AI-operated governance structures are implemented and understood. Leadership needs to be strategic so that predictive analytics aligns with institutional mission rather than myopic prestige goals. AI ought to be introduced by leaders as a decision-support architecture organized in shared governance systems, but not as a replacement for professional judgment.

The daycare centers must have cross-functional governance committees that comprise academic leadership, quality assurance professionals, faculty representatives, and data specialists. The committees can also supervise the choice of AI models, indicator priorities, and AI ethical protection, as well as transparency and accountability. Ethical AI governance commitment creates trust in the institution and reduces resistance among the stakeholders.

Quality Assurance Unit Implications.

Predictive governance tools can achieve a lot in the quality assurance units. AI-enhanced analytics have the potential to minimize administrative load, enhance evidence consistency, and strengthen the continuous quality track record (Kumar, 2024). Nonetheless, data literacy and analytical skills need to be trained in QA professionals to be able to interpret AI results.

Instead of dealing with compliance reporting only, a QA unit should use predictive insights to conduct improvement-based dialogue across the departments. Such a transformation reinforces quality cultures and makes QA an institutional governance beneficiary, an institutional function, and not a bureaucratic one.

Academic Implications on Faculty and Academic Communities.

The legitimacy and efficacy of AI-driven quality systems are impossible without the involvement of faculty. Institutions should engage faculty in designing indicators, interpreting predictive insights, and deliberating governance. To make AI analytics mirror pedagogical realities and disciplinary norms, this participatory strategy will be applied.

Open communication about the aim and scope of AI applications can ensure that individuals are not perceived as being spied on or manipulated by the manager. Faculty acceptance and collaboration are more likely when they conceive of AI as a means of improving academic quality rather than measuring individual performance.

Policy implications for accreditation bodies and Policymakers.

To meet the rising trend of AI application at the institutional level, accreditation bodies and policymakers are under mounting pressure to address the issue. This requires clear guidance on which predictive analytics can be used to support accreditation preparation, produce evidence, and monitor quality. Careful focus on transparency, explainability, and human control should be the emphasis of policymakers and not the sophistication of technology.

Collaboration between institutions and the accrediting authority can help establish common guidelines on the ethical use of AI. Such discussion ensures that quality improvement in terms of assurance builds stronger bonds and responsibility, rather than diminishing the worthiness of accreditation frameworks.

Future Research Directions

Future studies must investigate the efficacy of AI-based predictive governance in various institutional settings through empirical research. Longitudinal research will be able to determine whether predictive quality assurance results in a lasting change or is only a metric-induced stimulus. The relative study of such cases between regions and accreditation regimes would also provide understanding of contextual differences and governance issues.

More work is required on faculty perceptions, ethical patterns of governance, and the unintended outcomes of AI-driven analytics. Studying indicative governance dynamics with the agenda of equity, inclusion, and sustainability is one area of inquiry of particular scholarly importance. Lastly, interdisciplinary research through the integration of higher education research, data ethics, and organizational governance can build theoretical foundations for AI adoption responsibility.

Conclusion

The academic prestige chase that the global education system has embarked on has placed more emphasis on the importance of quality assurance, accreditation, and ranking in governing higher education. Though

these mechanisms improve accountability and transparency, they create pressures that are likely to align with institutional priorities. Predictive governance is an AI-utilized process, providing additional opportunities to handle these dynamics through facilitating foresight, coherence, and strategic alignment. This chapter has contended that when integrated into ethical governance systems and overseen by human beings, predictive analytics can be effectively employed in enhancing quality assurance and accreditation intelligence without being mesmerised by metrics. Institutions could strike a balance between the need to seek prestige and academics, the institution's mission, and social responsibility by positioning AI as a decision-support system rather than an independent force. Finally, implementing AI in higher education governance is a matter that cannot be done responsibly without the power of technology and the caliber of human decision-making, ethical dedication, and institutional leadership. When applied wisely, predictive governance may support a more reflective, resilient, and value-based perspective on academic prestige in an academic environment that is becoming increasingly dynamic across the globe.

References

Altbach, P. G., & Salmi, J. (2011). *The road to academic excellence: The making of world-class research universities.* World Bank.

Bacoup, P., & Michel, C. (2024). Organizational Stress Test: A New and Complementary Vision for the Auditing of Quality Management Systems (QMSs). *Journal of Engineering*, *2024*(1), 3879910.

Bagam, N., Shiramshetty, S. K., Mothey, M., Kola, H. G., Annam, S. N., & Bussa, S. (2024). Advancements in Quality Assurance and Testing in Data Analytics. *Journal of Computational Analysis & Applications*, *33*(8).

Bena, Y. A., Muchtar, F., Ibrahim, R., Mahmood, J., Chan, W. H., Shah, M. Z. M. Z.,... & Fattah, S. (2026). Enhancing big data governance practices: addressing security, privacy and ethical challenges. *Journal of Advanced Research Design*, *142*(1), 159-176.

Çanga, E. (2026). Quality-Oriented AI: A Socio-Technical Governance Framework for Higher Education. *Journal of Accreditation and Quality Assurance in Higher Education*, *1*(01), 53-86.

D'Andrea, V., & Gosling, D. (2005). EBOOK: Improving teaching and learning in higher education: A whole institution approach. McGraw-Hill Education (UK).

Dede, C., Richards, J., & Saxberg, B. (Eds.). (2018). *Learning engineering for online education: Theoretical contexts and design-based examples.* Routledge.

Gambe, M. S., & Arcos, J. R. D. (2026, June). AI Governance Maturity Framework Using Interpretable PLS-SEM and Machine Learning Analytics. In *2026 Third International Conference on Innovations in Cybersecurity and Data Science (ICICDS)* (pp. 1-8). IEEE.

Georgiadis, M., & Konstantinidis, C. (2026). Strategic alignment in AI in education: a scoping review of planning-cycle levers and educator acceptance. *EuroMed Journal of Business*, 1-19.

Hazelkorn, E. (2013). How rankings are reshaping higher education.

Knight, J. (2023). African Higher education programme and provider mobility partnerships. *Creating the New African University*, *16*, 274.

Kohvakka, M., & Nevala, A. (2024). Rankings and their limits: the role of global university rankings in university mergers in Finland. *Scandinavian Journal of Educational Research*, *68*(1), 22-35.

Kumar, D. (2024). AI-driven automation in administrative processes: Enhancing efficiency and accuracy. *International Journal of Engineering Science and Humanities*, *14*(1), 256-265.

Marginson, S. (2022). What drives global science? *The four competing narratives. Studies in higher education*, *47*(8), 1566-1584.

Nawaz, R., Sun, Q., Shardlow, M., Kontonatsios, G., Aljohani, N. R., Visvizi, A., & Hassan, S. U. (2022). Leveraging AI and machine learning for national student survey: actionable insights from textual feedback to enhance quality of teaching and learning in UK's higher education. *Applied sciences*, *12*(1), 514.

Overgaard, S. M., Graham, M. G., Brereton, T., Pencina, M. J., Halamka, J. D., Vidal, D. E., & Economou-Zavlanos, N. J. (2023). Implementing quality management systems to close the AI translation gap and facilitate safe, ethical, and effective health AI solutions. *NPJ Digital Medicine*, *6*(1), 218.

Ramachandran, M. (2025). Quality Assurance Framework for AI Ethics by Design. In *Engineering Ethics of AI by Design: Principles, Practices, and Frameworks for Responsible Artificial Intelligence* (pp. 623-687). Springer Nature Singapore.

Shohel, M. M. C., Sall, W., Ashrafuzzaman, M., Babu, R., Siddik, M. A. B., Tasnim, N., & Akter, T. (2025). Internationalisation of higher education and its political dynamics: understanding from the global north and south perspectives. In *Contemporary Approaches to Internationalization in Higher Education* (pp. 393-426). IGI Global Scientific Publishing.

Shore, C., & Wright, S. (2015). Audit culture revisited: Rankings, ratings, and the reassembling of society. *Current Anthropology*, *56*(3), 421-444

Yanney, A. A. S. (2025). Redefining corporate financial governance through AI-Powered predictive models for global business risk management. *International Journal of Research Publication and Reviews*, *2*(6), 25-49.

Author Biographies

Harish Alwar S is pursuing a Bachelor of Engineering in Computer Science and Engineering at Dr. G. U. Pope College of Engineering, Tamil Nadu, India. His research interests include artificial intelligence, higher education, digital transformation, governance, quality assurance, digital twins, and intelligent systems. He has contributed to international scholarly book chapters on AI governance, educational innovation, predictive analytics, autonomous systems, and emerging technologies. His research focuses on leveraging AI and data-driven approaches to enhance institutional effectiveness, academic quality, and evidence-based decision-making. He is committed to interdisciplinary research that bridges technological innovation with practical applications in higher education and sustainable digital transformation.

Ganesan T is pursuing his Bachelor of Engineering in Computer Science and Engineering at Dr. G. U. Pope College of Engineering, Tamil Nadu, India. His

areas of interest include Artificial Intelligence, Machine Learning, and Human-AI Collaboration. He is passionate about learning, research, and exploring innovative ideas in the field of computer science.

AI Transparency and Responsibility Statement

The author(s) of this chapter are solely responsible for its content, including the accuracy of information, interpretations, analyses, conclusions, and references. Artificial intelligence (AI) tools may have been used to support aspects of research, writing, editing, data analysis, visualization, translation, or manuscript preparation. Any such use was undertaken under the direction and oversight of the author(s), who retain full responsibility for the final work.

The views and opinions expressed in this chapter are those of the author(s) and do not necessarily reflect the views of the editors, publisher, sponsoring organizations, or affiliated institutions. Neither the editors nor STAR Scholars Press assumes responsibility for errors, omissions, or consequences arising from the use of information contained in this chapter.

CHAPTER 9

The Mirage of Excellence: Symbolic Capital in Global University Hierarchies

Sneh Lata
Gurugram University, India
https://orcid.org/0009-0007-8195-6491

Abstract

This chapter examines global university rankings through the lens of symbolic capital, arguing that rankings construct a powerful but often misleading image of academic excellence. Rather than neutrally measuring quality, rankings privilege research intensity, citation impact, reputation, and historically advantaged institutions. Drawing on Bourdieu's theory and the sociology of quantification, the chapter analyzes how rankings shape policy, institutional behavior, and global stratification. It calls for plural, mission-sensitive approaches to evaluating higher education quality.

Keywords: academic prestige; global university rankings; higher education governance; institutional stratification; symbolic capital; world-class universities

Corresponding Author: Sneh Lata, Gurugram University, India;
https://orcid.org/0009-0007-8195-6491

Introduction

Over the past two decades, global university rankings have emerged as one of the most influential instruments shaping higher education systems worldwide. League tables such as the Academic Ranking of World Universities (ARWU), Times Higher Education (THE), and QS World University Rankings have come to function not merely as informational tools but as powerful symbolic regimes that define, legitimize, and hierarchize "excellence" on a global scale. Universities, governments, and stakeholders increasingly treat ranking positions as proxies for academic quality, institutional prestige, and even national competitiveness (Hazelkorn, 2015; Marginson, 2014). This chapter argues that such rankings produce a *mirage of excellence*: a form of symbolic capital that appears objective and merit-based but is deeply structured by historical inequalities, methodological biases, and political economies of knowledge production.

Drawing on Pierre Bourdieu's concept of symbolic capital, this chapter conceptualizes rankings as mechanisms that convert reputational recognition into tangible advantages: funding, elite student access, international partnerships, and policy favour (Bourdieu, 1986). The authority of rankings

lies not only in their quantitative appearance but in their capacity to universalize particular norms of academic value, privileging research-intensive, English-language, STEM-oriented institutions predominantly located in the Global North (Altbach & Salmi, 2011; Marginson, 2018). Consequently, global hierarchies of universities are reproduced rather than disrupted, reinforcing asymmetries between core and peripheral institutions. Empirical evidence underscores the concentration of symbolic capital at the top of global rankings. For instance, ARWU data consistently show that over 80 percent of the top 100 universities are located in North America and Western Europe, with the United States alone accounting for nearly half. Similarly, THE and QS rankings rely heavily on citation metrics drawn from databases such as Scopus and Web of Science, which systematically underrepresent non-English and regionally oriented scholarship (Mongeon & Paul-Hus, 2016). These patterns indicate that rankings do not neutrally reflect excellence but actively *produce* it by aligning institutional success with narrow, globally dominant epistemic standards.

This chapter situates global university rankings within broader debates on marketization, managerialism, and audit culture in higher education. Scholars have shown that rankings encourage institutional isomorphism, prompting universities to imitate the structures and priorities of elite research universities, often at the expense of teaching quality, regional engagement, and social inclusion (Espeland & Sauder, 2007; Shore & Wright, 2015). As a result, excellence becomes less a substantive educational achievement and more a symbolic performance calibrated to ranking metrics. By interrogating the symbolic power embedded in global university hierarchies, this chapter seeks to move beyond descriptive critiques of rankings and instead offer a theoretically grounded explanation of why rankings continue to command such authority despite their well-documented limitations. In doing so, it contributes to a deeper understanding of how symbolic capital operates in global higher education governance.

Review of Related Literature

The literature on global university rankings is extensive and multidisciplinary, encompassing higher education studies, sociology, political economy, and public policy. Early critical scholarship highlighted rankings as instruments of marketization, transforming higher education from a public good into a competitive global marketplace (Dill & Soo, 2005; Altbach, 2004). These studies emphasized how rankings intensified competition for students, faculty, and funding, particularly under neoliberal governance regimes.

A significant strand of literature focuses on the methodological limitations and epistemic biases of rankings. Marginson (2007, 2014) argues that global

rankings are inherently skewed toward research output and reputation, marginalizing teaching quality and societal impact. Similarly, Hazelkorn (2015) demonstrates that reputational surveys central to QS and THE rankings are self-reinforcing, as past prestige heavily influences present evaluations. Bibliometric scholars further note that citation-based indicators privilege certain disciplines and publication cultures, systematically disadvantaging social sciences, humanities, and regionally focused research (Moed, 2017; Mongeon & Paul-Hus, 2016). Another influential body of work examines the *effects* of rankings on institutional behaviour. Espeland and Sauder's (2007) concept of "reactivity" shows how rankings reshape organizational practices, leading universities to modify hiring, promotion, and research strategies to improve measurable performance. Subsequent studies confirm that rankings encourage strategic gaming, data manipulation, and mission drift, particularly among mid-tier universities seeking upward mobility (Sauder & Espeland, 2009; Shore & Wright, 2015).

More recent scholarship situates rankings within global power relations. Scholars such as Altbach and de Wit (2019) and Marginson (2018) argue that rankings function as instruments of soft power, reinforcing Western dominance in global knowledge production. From this perspective, rankings are not merely evaluative tools but geopolitical devices that shape global academic mobility, collaboration patterns, and policy agendas.

Despite this rich literature, most studies treat rankings as external evaluative mechanisms rather than as forms of symbolic capital embedded in broader social fields. While Bourdieu's concepts are occasionally referenced, there remains limited systematic analysis of how symbolic capital is accumulated, converted, and institutionalized through ranking regimes across different levels: global, national, and organizational. The existing literature extensively critiques rankings' methodologies and effects but lacks an integrated theoretical account that foregrounds *symbolic capital* as the central explanatory mechanism linking rankings, policy, and institutional behaviour. This study fills that gap by explicitly theorizing global university hierarchies as symbolic economies, where prestige operates as a convertible resource with material consequences. By synthesizing Bourdieu's theory with empirical evidence from ranking systems and policy responses, the chapter offers a more holistic understanding of why the pursuit of ranked "excellence" persists and how it reshapes higher education globally.

Theoretical Framework

This chapter is anchored in Pierre Bourdieu's theory of capital, particularly the concept of symbolic capital, defined as the form that economic, cultural, or social capital takes when it is recognized as legitimate and authoritative within

a given social field (Bourdieu, 1986). In the field of higher education, symbolic capital manifests as institutional prestige, reputation, and perceived excellence attributes that are intangible yet profoundly consequential. Global university rankings function as key mechanisms through which symbolic capital is produced, measured, and circulated.

Rankings operate within what Bourdieu terms a *field*: a structured social space characterized by competition over valued resources and governed by implicit rules. Universities compete within this global field for recognition, and rankings provide a standardized language through which such competition becomes visible and comparable. Importantly, symbolic capital derived from rankings is convertible. High-ranking institutions attract greater public funding, philanthropic donations, elite students, and influential partnerships, thereby transforming symbolic recognition into economic and social advantages (Hazelkorn, 2015).

The sociology of quantification further illuminates how rankings exert power. Espeland and Stevens describe *commensuration* as the process of transforming qualitatively different entities into comparable quantities. Rankings commensurate diverse universities varying in mission, context, and resources into a single ordinal scale. This process obscures contextual differences while privileging indicators that are easily quantifiable, such as publication counts and citation impact. As a result, excellence becomes synonymous with what can be measured, rather than what may be educationally or socially valuable.

A crucial mechanism through which symbolic capital operates is *reactivity*. Espeland and Sauder (2007) show that once rankings are institutionalized, organizations adapt their behaviour in response to being measured. Universities revise strategic plans, alter faculty incentive structures, and reallocate resources to improve ranking performance. Over time, this reactivity reshapes the field itself, normalizing ranking-oriented definitions of success.

The theoretical framework also draws on neo-institutional theory, particularly concepts of isomorphism (DiMaggio & Powell, 1983). Rankings encourage mimetic isomorphism as universities emulate elite institutions perceived as successful. This leads to convergence around a narrow model of the "world-class university," often detached from local developmental needs or teaching missions (Altbach & Salmi, 2011).

Together, these theoretical perspectives reveal rankings as performative instruments. They do not merely reflect excellence; they actively constitute it by defining legitimate forms of academic capital. Symbolic capital thus

becomes both the currency and the compass of global higher education, directing institutional behaviour while masking underlying inequalities.

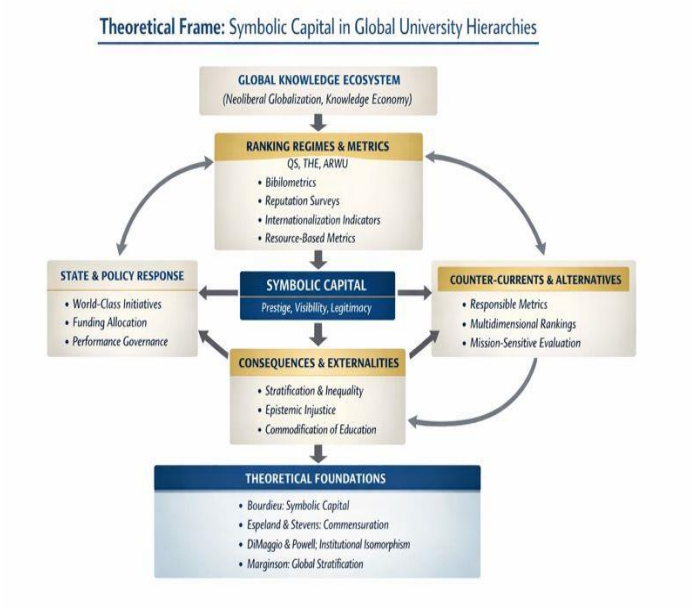

Figure 9.1: Theoretical Frame: Symbolic Capital in Global University Hierarchies

Source: Author's illustration.

History and Mechanics of Global University Hierarchies

The rise of global university rankings is closely linked to broader transformations in higher education governance since the late twentieth century. The first widely recognized global ranking, the Academic Ranking of World Universities (ARWU), was introduced in 2003 by Shanghai Jiao Tong University with the explicit aim of benchmarking Chinese universities against global research leaders. Its methodology emphasized Nobel Prizes, highly cited researchers, and publications in *Nature* and *Science*, thereby institutionalizing a research-intensive, science-driven model of excellence.

Subsequently, the Times Higher Education (THE) and QS rankings expanded the ranking industry, incorporating reputational surveys, internationalization indicators, and bibliometric data sourced from commercial databases such as Scopus and Web of Science. While marketed as comprehensive assessments, these rankings rely heavily on proxy indicators. For example, in the 2023 THE methodology, research-related metrics (research volume, income, and reputation) account for nearly 60 percent of the overall score, while teaching quality is measured indirectly through reputation and staff–student ratios. These methodological choices have significant

consequences. Bibliometric analyses show that citation databases disproportionately index English-language journals and STEM fields, marginalizing scholarship from the Global South and non-STEM disciplines (Mongeon & Paul-Hus, 2016). As a result, universities embedded in Anglophone academic networks accumulate symbolic capital more readily, reinforcing existing hierarchies.

The mechanics of rankings also involve reputational feedback loops. Reputation surveys, used extensively by QS and THE, draw on academic perceptions that are shaped by prior rankings, creating what Hazelkorn (2015) describes as a "halo effect." Empirical studies indicate strong correlations between past and present ranking positions, suggesting that rankings reward historical prestige rather than current performance (Marginson, 2014). Over time, rankings have been incorporated into national policy frameworks. Governments increasingly reference ranking performance in funding allocations, excellence initiatives, and internationalization strategies. The World Bank's influential report *The Challenge of Establishing World-Class Universities* explicitly encourages countries to invest heavily in a small number of elite institutions to improve global standing (Salmi, 2009). Such policies further institutionalize global hierarchies, concentrating resources and symbolic capital within a narrow institutional elite.

Policy Translation: from Rankings to 'World-Class' Agendas

Global university rankings have migrated rapidly from journalistic curiosities to instruments of public policy, reframing national higher-education goals and reshaping resource allocation strategies. Governments and ministries, seeking both symbolic legitimacy and competitive advantage in attracting talent and investment, interpret ranking positions as high-visibility signals of national scientific capacity; this interpretation has encouraged targeted "world-class" initiatives that concentrate public funds, regulatory autonomy, and political imprimatur on a small subset of universities (Salmi, 2009). The World Bank's analysis of national efforts to build world-class institutions codified a policy playbook: select elite institutions, provide generous and sustained funding, recruit international faculty and students, and incentivize research productivity, which has been widely emulated across Asia, the Gulf, and parts of Europe (Salmi, 2009). Empirical evidence of translation into policy is striking: China's evolution from Project 211 and Project 985 to the Double First-Class initiative demonstrates how statecraft can marshal resources and governance levers explicitly to raise global standing, channeling preferential budget lines, performance targets, and political oversight into designated universities and disciplines (analysis of second-round policy documents).

The political economy of this translation is consequential. Ranking-driven policies frequently link public funding formulas and competitive grants to performance indicators that mirror ranking metrics, thereby aligning national incentives with measures of bibliometric output, citation impact, and international reputation (Hicks, 2012). OECD and national studies of performance-based research funding show that when governments tie funding to measurable research outcomes, institutions respond by concentrating resources on fields and activities that maximize measurable returns, often the STEM and biomedical domains, thus reinforcing the methodological biases embedded within major rankings (OECD, 2010). This creates a feedback loop: rankings privilege research forms that attract funding; funding fosters research outputs that further improve rank.

Beyond budgetary flows, the policy translation is discursive: ministries adopt the language of "global competitiveness" and "world-class status" in strategic plans, and national QA agencies reposition accreditation criteria to valorize internationalization metrics (Hazelkorn, 2015). Countries as diverse as China, select Gulf states, and several middle-income Asian nations have published strategic documents in which ranking improvement is an explicit objective, used to justify institutional mergers, autonomy reforms, or differentiated funding streams (Hazelkorn, 2015; country case studies). The symbolic returns of such shifts can be rapid for a government; a visible improvement in rankings signals modernity and scientific prowess on the international stage even when underlying contributions to teaching quality or social equity remain ambiguous (Hazelkorn, 2015; Salmi, 2009).

Policy translation is not unidirectional or uniform: national institutional ecosystems mediate ranking pressures. In countries with strong public missions and broad access systems, top-down investments to create a few world-class institutions coexist uneasily with commitments to widening participation. As Salmi (2009) observed, the costs of cultivating global elites can be high financial, political, and ethical especially where resources are scarce. Where governments nonetheless opt to pursue elite concentration, the effects include heightened stratification within national systems, as flagship universities accumulate symbolic capital and associated material advantages (Salmi, 2009; Hazelkorn, 2015).

At the analytical level, the policy translation demonstrates how symbolic capital circulates between international evaluative regimes and domestic governance. Rankings provide a relatively legible index of symbolic worth that policymakers can mobilize to legitimate reforms, attract investment, or pursue diplomatic soft power. The result is a normative alignment in which being "world-class" becomes a public policy objective in itself, a target that reframes success as upward mobility on ordinal scales rather than as fulfillment of plural

institutional missions (Altbach & Salmi, 2011). Yet the translation process also seeds tensions: prioritizing rankable outputs can divert attention from local relevance, pedagogy, and equitable access, producing long-term opportunity costs for national development that are not captured by ranking metrics (Marginson, 2014).

Finally, policy translation operates through channels beyond funding and discourse: regulatory changes (autonomy, hiring rules), procurement of bibliometric subscriptions and analytics infrastructure, and international partnership schemes all become tools to accelerate rank gains. National strategies therefore not only redistribute resources between institutions but also reconfigure the institutional practices that generate symbolic capital: publication incentives, doctoral training pipelines, and international student recruitment embedding ranking criteria into the governance fabric of higher education (Salmi, 2009; OECD, 2010).

Table 9.1: Selected indicators illustrating policy translation and global mobility (latest reported figures)

Indicator	Recent value (source)
Number of international students worldwide (est.)	6.9 million
ARWU Top-100: United States	38 universities
ARWU Top-100: Chinese Mainland	10 universities
Example: Number of national 'world-class' initiatives referenced in literature	Multiple (e.g., China Double First-Class; World Bank policy uptake in several countries).

Source: UNESCO; ARWU/ShanghaiRanking.

Taken together, these patterns indicate that ranking metrics are not neutral artifacts but policy instruments: they translate international symbolic valuations into domestic priorities, steering state action toward practices that enhance convertible prestige while producing structural inequalities whose social costs merit careful policy consideration.

Institutional Behaviour: Strategic Responses and Symbolic Investments

Universities do not passively observe ranking tables; they strategically reconfigure organizational priorities in response to ranking incentives, enacting a range of practices aimed at acquiring and converting symbolic capital. The literature on reactivity makes this dynamic explicit: once evaluated by an external indicator, organizations adapt to improve measured outcomes,

often by realigning hiring, reward, and investment strategies (Espeland & Sauder, 2007). At the institutional level, three interrelated clusters of behaviours are especially salient: academic staffing and promotion practices, research and publishing strategies, and marketization/internationalization efforts, and each can be linked empirically to observable changes in institutional inputs and outputs.

First, human-resource strategies shift to favor research productivity and citation potential. Universities recruit senior researchers with strong bibliometric profiles, use citation and publication counts in promotion and tenure reviews, and create highly selective hiring tracks intended to boost measurable outputs rapidly (Hazelkorn, 2015). Bibliometric studies demonstrate the institutionalization of these practices: many universities have introduced hiring incentives and 'cluster hire' models that prioritize fields with high citation rates, while de-emphasizing disciplines whose outputs are less visible in global citation indexes (Moed, 2017). The result is an internal stratification in which research-productive departments and star academics attract disproportionate resources, reproducing inequalities within institutions as well as between them (Hicks, 2012).

Second, research strategies are being recalibrated toward high-impact, highly cited publications. Institutional investments in research infrastructure, grant facilitation offices, and publication support services are often justified explicitly as necessary to enhance global ranking performance. Universities also pursue strategic partnerships with high-visibility international collaborators and broker co-authorship networks that raise citation profiles. Bibliometric indicators from CWTS/Leiden and Scopus data show measurable increases in publication volume and citation impact at institutions that undertake deliberate ranking-oriented reforms, indicating that institutional behaviour responds instrumentally to the incentives embedded in ranking methodologies (Leiden/CWTS analyses).

Third, universities intensify marketization and internationalization as means of converting symbolic capital into revenue and further prestige. Recruitment of fee-paying international students, investment in global marketing and branding, and the proliferation of English-medium programs become central strategies for both improving ranking metrics (international outlook indicators) and monetizing prestige. The international student flows estimated at 6.9 million globally in recent UNESCO reporting supply tuition revenue and amplify institutional profiles when successfully targeted (UNESCO, 2021). Evidence from national case studies shows universities investing heavily in international recruitment offices and partnerships to boost both revenue and metrics that rankings valorize (Salmi, 2009; Hazelkorn, 2015).

These behavioural shifts are often accompanied by organizational reforms: the creation of central analytics units, adoption of performance dashboards, and tighter alignment between strategic plans and ranking indicators. Management literature documents the emergence of "rankings intelligence" units: administrative teams tasked with collecting ranking data, benchmarking peer institutions, and advising executive leadership on tactical changes (Hazelkorn, 2015). The institutionalization of ranking literacy thus converts abstract symbolic metrics into operational practices that reshape institutional cultures and priorities. However, strategic responses generate trade-offs. Prioritizing rank-friendly outputs can crowd out investments in teaching quality, community engagement, and disciplines with longer scholarly gestation periods. Studies of institutional expenditure patterns reveal shifts toward research capital expenditure and away from student-facing services in universities pursuing rapid rank ascents (Salmi, 2009). Moreover, a focus on short-term rank mobility encourages tactical behaviours such as selective reporting, segmentation of metrics, and gaming that complicate the integrity of evaluative regimes (Sauder & Espeland, 2009).

The conversion of symbolic capital into material advantage is, nonetheless, real and measurable: higher-ranked institutions typically secure larger philanthropic gifts, more competitive international partnerships, and preferential regulatory terms advantages that further entrench their status. Longitudinal analyses of funding and reputation show a virtuous cycle for those that attain high symbolic capital: improved rank leads to better resource flows, which in turn make sustaining or improving rank more feasible (Hazelkorn, 2015; Salmi, 2009). The paradox is stark: the pursuit of a reputational image of excellence creates conditions that make the image truer in material terms even as it narrows what counts as excellence.

In short, institutional behaviour under ranking pressure is strategic, programmatic, and consequential. Universities adapt governance, human-resource, research, and marketization strategies in ways that enhance convertible prestige. Yet these adaptations carry internal equity costs and external opportunity costs for public missions, underscoring the need for policy designs that decouple valuable social objectives teaching quality, access, local engagement from the narrow metrics that dominate global hierarchies.

Consequences and Externalities

The consolidation of global university rankings as dominant arbiters of academic excellence has generated a series of systemic consequences and externalities that extend well beyond individual institutions. While rankings promise transparency and accountability, their widespread adoption has intensified structural inequalities within and across national higher education systems. One of the most visible consequences is vertical stratification.

Empirical analyses consistently show that a small group of elite universities capture a disproportionate share of research funding, philanthropic donations, and high-achieving students, while the majority of institutions remain locked into lower tiers with limited upward mobility (Hazelkorn, 2015; Marginson, 2014). Data from ARWU and THE rankings demonstrate that rank volatility at the top remains minimal over time, indicating that symbolic capital is highly path-dependent and resistant to redistribution.

This stratification has national and global dimensions. Within countries, flagship universities benefit from preferential state investment under "excellence initiatives," often at the expense of comprehensive or teaching-focused institutions. Comparative studies show that such policies widen gaps in faculty resources, infrastructure, and international visibility, thereby reinforcing internal hierarchies (Salmi, 2009). Globally, rankings reproduce a center–periphery structure in knowledge production. Universities in the Global North, particularly the United States, United Kingdom, and Western Europe, dominate top positions. At the same time, institutions from Africa, Latin America, and parts of Asia remain underrepresented, regardless of their regional importance or teaching contributions (Altbach & de Wit, 2019).

A second major externality is the commodification of higher education. Rankings have accelerated the transformation of universities into competitive market actors that brand themselves, price their programs strategically, and pursue revenue-generating international students. UNESCO estimates that the global number of internationally mobile students has reached nearly 7 million, with flows heavily skewed toward highly ranked institutions in a small number of destination countries (UNESCO, 2023). This has intensified tuition dependence, particularly in Anglophone systems, where international student fees subsidize research and infrastructure investments that further enhance ranking performance (Marginson, 2018). Education thus becomes a positional good, with access increasingly mediated by both economic capacity and symbolic prestige.

Epistemic distortions represent another profound consequence. Ranking methodologies privilege publication in high-impact, English-language journals indexed in commercial databases such as Scopus and Web of Science. Bibliometric research shows that these databases underrepresent regional journals, non-English scholarship, and applied or policy-oriented research (Mongeon & Paul-Hus, 2016). As a result, faculty are incentivized to pursue globally visible topics and methods, often at the expense of locally relevant research addressing social, developmental, or cultural issues. Over time, this reshapes disciplinary priorities and marginalizes indigenous knowledge systems, humanities scholarship, and context-specific inquiry (Connell, 2014).

These pressures also alter academic labor conditions. Studies indicate that ranking-driven performance regimes intensify "publish or perish" cultures, increasing stress, precarity, and workload disparities among faculty (Shore & Wright, 2015). Early-career researchers and scholars in low-citation fields face heightened vulnerability, as hiring and promotion criteria increasingly rely on quantitative metrics aligned with ranking indicators. This undermines collegial governance and academic autonomy, replacing professional judgment with managerial surveillance (Espeland & Sauder, 2007).

Importantly, many of these externalities are invisible within ranking frameworks themselves. Teaching quality, student learning outcomes, community engagement, and contributions to social mobility remain weakly measured or excluded altogether. Consequently, universities that excel in widening access or regional development may be systematically undervalued, while institutions that optimize for symbolic capital are rewarded. The mirage of excellence thus obscures the plural purposes of higher education and narrows the normative horizon of what universities are expected to achieve.

Counter-Currents and Alternatives: Plural Missions and Reimagining Quality

Despite the dominance of global rankings, significant counter-currents have emerged in policy and scholarship, challenging the reduction of quality to ordinal hierarchies. One prominent alternative is the development of multi-dimensional assessment frameworks that recognize institutional diversity. The European Union–supported U-Multirank initiative exemplifies this approach by evaluating universities across multiple dimensions: teaching and learning, research, knowledge transfer, international orientation, and regional engagement without producing a single composite rank (Westerheijden, 2015). Empirical evaluations suggest that such frameworks better capture mission differentiation and reduce incentives for homogenization.

Quality assurance (QA) and accreditation regimes also offer potential counterbalances. Unlike rankings, QA systems typically emphasize fitness for purpose, contextual relevance, and continuous improvement rather than cross-institutional competition. UNESCO and OECD reports advocate for strengthening national and regional QA mechanisms to ensure accountability while respecting institutional missions (OECD, 2010; UNESCO, 2021). In several countries, accreditation frameworks have begun incorporating measures of teaching effectiveness, inclusivity, and social impact, signaling a gradual shift away from purely research-centric evaluations. Another important counter-current is the growing critique of bibliometric dominance. Initiatives such as the Leiden Manifesto and the San Francisco Declaration on Research Assessment (DORA) call for responsible use of metrics, qualitative peer review, and recognition of diverse scholarly outputs (Hicks et al, 2015).

Adoption of these principles by funding agencies and universities indicates increasing awareness of metric-induced distortions. While uptake remains uneven, these movements challenge the epistemic authority of ranking-driven metrics.

There is also renewed emphasis on civic and developmental missions of universities, particularly in the Global South. Scholars argue for regionally grounded notions of excellence that prioritize social relevance, capacity building, and equity over global visibility (Altbach & de Wit, 2019). Case studies from Latin America and parts of Asia show universities experimenting with community-engaged research and alternative evaluation models aligned with national development goals rather than global prestige alone. However, these alternatives face structural constraints. Rankings derive power not merely from methodology but from their symbolic authority in global markets for students, talent, and reputation. Multi-dimensional frameworks struggle to compete with the simplicity and media appeal of league tables. Moreover, as long as governments, donors, and students rely on rankings for decision-making, institutional incentives remain aligned with symbolic hierarchies. Thus, alternatives are most effective when embedded in coordinated policy reforms rather than operating in isolation.

Policy Implications and Recommendations

The analysis presented in this chapter carries significant implications for policymakers, institutional leaders, and global ranking organizations. First, governments should decouple national higher education goals from narrow ranking performance. While global visibility can be valuable, policy frameworks must explicitly recognize and fund diverse institutional missions, including teaching-intensive universities, regional institutions, and those serving disadvantaged populations. Evidence from OECD countries suggests that differentiated funding models reduce system-level inequality and enhance overall educational outcomes (OECD, 2010). Second, funding and evaluation mechanisms should adopt plural and context-sensitive indicators. Rather than replicating ranking metrics, national agencies can integrate measures of teaching quality, student progression, employability, and community impact into performance assessments. Such indicators, when used formatively rather than punitively, can support quality enhancement without inducing perverse incentives (Hazelkorn, 2015).

Third, institutions should exercise strategic restraint in their engagement with rankings. University leadership can acknowledge rankings as external reference points while resisting their dominance in internal governance. Embedding principles from DORA and the Leiden Manifesto into promotion and hiring criteria can help rebalance academic values and protect disciplinary diversity (Hicks et al, 2015). Fourth, ranking organizations themselves bear

responsibility. Greater transparency in methodologies, reduced reliance on reputational surveys, and broader inclusion of non-English and regionally relevant scholarship would mitigate some distortions. Collaboration with public agencies and scholarly communities could enhance legitimacy while limiting symbolic monopolies.

At a normative level, stakeholders must reassert higher education as a public good. The pursuit of symbolic capital should not eclipse commitments to equity, critical knowledge, and democratic engagement. Policy discourse should move beyond the mirage of excellence toward a more grounded, plural, and socially responsive understanding of quality one that recognizes that not all valuable forms of academic contribution can or should be ranked.

Conclusion

This chapter has argued that global university rankings operate less as neutral measures of academic quality and more as powerful mechanisms for the production and circulation of symbolic capital. By translating complex institutional realities into simplified ordinal hierarchies, rankings construct a persuasive but partial image of excellence, one that privileges research-intensive, historically advantaged institutions while marginalizing diverse missions and contextual contributions. Drawing on Bourdieu's theory of symbolic capital and empirical evidence from global rankings, policy frameworks, and institutional practices, the analysis demonstrates how prestige becomes convertible into material advantage, reinforcing stratification within and across higher education systems. The pursuit of ranking-based excellence generates significant externalities, including inequality, commodification, epistemic narrowing, and intensified managerial control. Although counter-currents such as multi-dimensional evaluation frameworks and responsible metrics initiatives offer promising alternatives, their impact remains constrained by the symbolic authority of league tables. Ultimately, the chapter calls for a reorientation of higher education governance away from reputational competition toward plural, socially grounded conceptions of quality that better reflect the public purposes of universities in an unequal global landscape.

References

Altbach, P. G. (2004). Globalisation and the university: Myths and realities in an unequal world. *Tertiary Education and Management*, *10*(1), 3–25. https://link.springer.com/article/10.1023/B:TEAM.0000012239.55136.4b

Altbach, P. G., & de Wit, H. (2019). Too much academic research is being published. *International Higher Education*, *96*, 2–4. https://doi.org/10.6017/ihe.2019.96.10767

Altbach, P. G., & Salmi, J. (Eds.). (2011). *The road to academic excellence: The making of world-class research universities.* World Bank.

Bourdieu, P. (1986). The forms of capital. In J. Richardson (Ed.), *Handbook of theory and research for the sociology of education* (pp. 241–258). Greenwood.

Connell, R. (2014). Using southern theory: Decolonizing social thought in theory, research and application. *Planning Theory*, *13*(2), 210–223. https://doi.org/10.1177/1473095213499216

Dill, D. D., & Soo, M. (2005). Academic quality, league tables, and public policy. *Higher Education*, *49*(4), 495–533. https://doi.org/10.1007/s10734-004-1746-8

DiMaggio, P. J., & Powell, W. W. (1983). The iron cage revisited: Institutional isomorphism and collective rationality. *American Sociological Review*, *48*(2), 147–160.

Espeland, W. N., & Sauder, M. (2007). Rankings and reactivity. *American Journal of Sociology*, *113*(1), 1–40.

Hazelkorn, E. (2015). *Rankings and the reshaping of higher education: The battle for world-class excellence (2nd ed.).* Palgrave Macmillan.

Hicks, D. (2012). Performance-based university research funding systems. *Research Policy*, *41*(2), 251–261. https://doi.org/10.1016/j.respol.2011.09.007

Hicks, D., Wouters, P., Waltman, L., de Rijcke, S., & Rafols, I. (2015). Bibliometrics: The Leiden Manifesto. *Nature*, *520*, 429–431.

Marginson, S. (2007). Global university rankings. *Higher Education*, *54*(1), 131–148.

Marginson, S. (2014). University rankings and social science. *European Journal of Education*, *49*(1), 45–59.

Marginson, S. (2018). Global competition in higher education. *Studies in Higher Education*, *43*(1), 1–16.

Moed, H. F. (2017). A critical comparative analysis of five world university rankings. *Scientometrics*, *110*(2), 967–990. https://doi.org/10.1007/s11192-016-2212-y

Mongeon, P., & Paul-Hus, A. (2016). The journal coverage of Web of Science and Scopus. *Scientometrics*, *106*(1), 213–228. https://doi.org/10.1007/s11192-015-1765-5

OECD. (2010). *Performance-based funding for public research in tertiary education institutions.* OECD Publishing. https://doi.org/10.1787/9789264094611-en

Salmi, J. (2009). *The challenge of establishing world-class universities.* World Bank. https://documents.worldbank.org/en/publication/documents-reports/documentdetail/909281468339904574

Sauder, M., & Espeland, W. N. (2009). The discipline of rankings. *American Sociological Review*, *74*(1), 63–82. https://doi.org/10.1177/000312240907400104

Shore, C., & Wright, S. (2015). Governing by numbers. *Social Anthropology*, *23*(1), 22–28. https://doi.org/10.1111/1469-8676.12098

UNESCO. (2021). *Reimagining our futures together: A new social contract for education.* UNESCO. https://unesdoc.unesco.org/ark:/48223/pf0000379381

UNESCO. (2023). *Global flow of tertiary-level students.* UNESCO Institute for Statistics.

Westerheijden, D.F. (2015). *Global University Rankings, an Alternative and Their Impacts. In: Huisman, J., de Boer, H., Dill, D.D., Souto-Otero, M. (Eds.) The Palgrave International Handbook of Higher Education Policy and Governance.* Palgrave Macmillan, London. https://doi.org/10.1007/978-1-137-45617-5_23

Author Biographies

Sneh Lata is an Assistant Professor and Head of the Department of Political Science at Government College, Rithoj, Gurugram. With over six years of dedicated teaching experience, she has established herself as a distinguished academician and recognized subject matter expert. An avid researcher, Dr. Lata has published 14 research papers and contributed 28 chapters to various edited volumes. She has also presented 20 research papers at prestigious national and international conferences. Her core research and academic expertise span the critical areas of gender issues, politics, higher education, and contemporary societal challenges, driving meaningful discourse in her field.

AI Transparency and Responsibility Statement

The author(s) of this chapter are solely responsible for its content, including the accuracy of information, interpretations, analyses, conclusions, and references. Artificial intelligence (AI) tools may have been used to support aspects of research, writing, editing, data analysis, visualization, translation, or manuscript preparation. Any such use was undertaken under the direction and oversight of the author(s), who retain full responsibility for the final work.

The views and opinions expressed in this chapter are those of the author(s) and do not necessarily reflect the views of the editors, publisher, sponsoring organizations, or affiliated institutions. Neither the editors nor STAR Scholars Press assumes responsibility for errors, omissions, or consequences arising from the use of information contained in this chapter.

CHAPTER 10

Do Good Rankings Guarantee Good Quality Education? A Critical Inquiry into Metrics, Meaning, and Misrepresentation

Monika Vishwakarma
University of Lucknow, India
https://orcid.org/0009-0007-3683-804X

Abstract

This chapter critically investigates whether strong university rankings guarantee high-quality education. It argues that major ranking systems often privilege research output, reputation, and bibliometric indicators while underrepresenting teaching quality, student experience, inclusion, and institutional mission. By comparing ranking metrics with broader quality assurance perspectives, the chapter exposes the risks of composite indices, strategic gaming, and misrepresentation. It advocates more transparent, reflective, and stakeholder-informed assessment models that balance accountability with educational values.

Keywords: accountability; bibliometrics; educational quality; higher education; institutional prestige; rankings; university governance

Corresponding Author: Monika Vishwakarma, University of Lucknow, India; https://orcid.org/0009-0007-3683-804X

Introduction

It has become a global trend to have performance rankings in the field of education. League tables comparing schools and universities based on academic performance and various other ancillary factors are regularly published by governments, media organisations and independent organisations. These rankings play various roles, such as promoting accountability and transparency in the education system, helping students and parents make informed decisions, and encouraging competition at national and international levels (Njiru et al., 2020; Johnes, 2018; Herresthal, 2020). These rankings are of particular interest to the media and policymakers as they offer simplified, easily accessible measures that affect institutional reputation, funding sources, and policy-making, despite longstanding concerns about manipulation and the systematic nature of composite indices. Studies have shown that rankings tend to focus on factors that significantly affect total scores, including employer reputation, academic reputation, and employment outcomes, and may pay less attention to important dimensions, including

sustainability, governance, and digital presence (Qazi and Al-Mhdawi, 2025). While rankings can motivate institutions to improve their performance, the rankings can also produce unwanted outcomes, such as teaching to tests, systemic manipulation, and prioritizing measurable targets over broader learning goals. Collectively, performance rankings have infiltrated educational policy and practice in many countries across the world, both in terms of agendas of global competition and, at the same time, have elicited serious issues about validity, equity, and comprehensive measurement of educational quality.

Proxies of quality and excellence rankings

To make decisions and allocate resources, governments, funders, students, and employers often rely on university rankings as a short-cut measure of quality and excellence in higher education. Many of the most popular rankings, such as Times Higher Education, QS, and the Shanghai Ranking, use reputation and research performance primarily as the key elements in their weighting schemes, usually using bibliometric data or reputation polls (Vernon et al, 2018; Selten et al, 2019). A discrepancy therefore remains between the metrics utilized in such rankings and the larger concept of quality as perceived and experienced, in that reliance on research productivity and reputation is not a sufficient measure of teaching excellence, student outcomes, or institutional mission (Easley et al, 2021; Komotar, 2020). Universities use rankings as a key tool in creating strategic plans and increasing their worldwide visibility, even as governments use rankings to support excellence programs and national competitiveness; hence, they are viewed as proxies of economic strength and innovation potential (Hazelkorn, 2009). Nevertheless, despite their importance, rankings have also come under criticism due to a lack of transparency in their methods, excessive focus on subjective measures, and the reinforcement of inequality by favoring wealthy institutions, which may distort academic values and undermine the contributions of diversity in the scholarly world (Sallam, 2025; Frey and Rost, 2008). In turn, researchers suggest that a more transparent, pluralistic, and context-sensitive assessment scheme should be considered more in line with the central academic principles of knowledge production, academic freedom, and impact (Taylor and Braddock, 2007).

Problem Statement

The underlying issue that this study seeks to address is the growing trend of using global university rankings as absolute indicators of quality in education, despite substantial evidence that these rankings do not accurately reflect the complex reality of teaching and learning. Although these rankings are presented as objective instruments of transparency and informed decision-making, they are based on methodological principles that are heavily biased toward research output and reputation surveys rather than pedagogical outcomes. This has resulted in a systemic mismatch in which the complex missions of higher education institutions, such as social mobility, community engagement, and student well-being, are either undervalued or left out of the

equation altogether. As a result, there is a "quality gap" in which institutions can be ranked as world-class based on high citation rates and endowments while at the same time providing stagnant curricula and poor student-faculty ratios. Moreover, the pressure to maintain or even enhance positions within ranking systems encourages gaming and shifts resources away from the classroom and towards activities that will improve the rankings. Without a critical examination of the rankings and what they actually measure in comparison to what society values, there is a profound risk that the pursuit of excellence based on a ranking position will continue to compromise the integrity of the global educational system.

CONCEPTUALISING "QUALITY" IN EDUCATION

Multidimensional Nature of Educational Quality

Educational quality in higher education institutions is multidimensional, involving input, process, outcome, and contextual variables that together provide the general quality assurance basis. Resources such as financial investment, human capital (e.g., student-teacher ratios), and infrastructure are also considered inputs and offer the basis for educational activities. Processes can be described as teaching and learning practices, curriculum and institutional practices that have a direct effect on student engagement and learning experiences. Outcomes focus on quantifiable results (e.g., graduation rates, employment opportunities, and other socio-economic effects). In contrast, context comprises external factors (e.g., economic conditions in the country and social equity implications) that influence and are influenced by the quality of higher education (Lyeonov et al, 2025; Stoika, 2023).

There are four major perspectives commonly used to distinguish quality in higher education: excellence, which stresses high academic standards; fitness for purpose, which considers how well an institution fulfills its stated goals; value for money, which considers cost-effectiveness and a return on investment; and transformation, which emphasizes the role of education in personal and societal change (Appels et al, 2024; Shlenova et al, 2025). Such points of view represent various priorities of stakeholders, including policymakers and employers, students, and society in general, which makes the task of quality assurance a complicated balancing exercise.

Quality assurance systems combine internal processes, such as faculty development, curriculum review, and self-assessment, with external processes such as accreditation and benchmarking, thereby supporting accountability and continuous improvement. Still, difficulties remain in aligning these systems at the international level because national settings and the development of educational environments differ, and online education continues to emerge (Korchak & Khavenson, 2024; Kayyali, 2023; Krooi et al., 2024). The dynamic nature of quality therefore requires flexible, evidence-based strategies that can promote a culture of quality, stakeholder involvement, and innovation to

respond appropriately to the current needs of society and the labour market. This multidimensional understanding helps enhance the contribution of higher education to economic growth, social growth, and individual change.

Quality in Higher Education vs Research Performance

Quality in higher education is a complex concept that involves teaching, curriculum, research, student experience, equity, facilities, governance, and engagement. Proxies that are more easily measurable, such as the number of publications and citation rates, tend to capture research performance better, resulting in a preponderance of research indicators in assessments of institutional performance. However, empirical investigations show that research productivity is not always correlated with teaching quality, but research quality is positively correlated with teaching effectiveness, and quality-based research evaluation may not necessarily promote teaching (Cadez et al, 2017; Artes et al, 2017). Professors who are more directly involved in research also appear to have better teacher ratings, at all levels of research activity, which suggests a non-linear but subtle relationship between research activity and teacher quality. The use of quality assurance tools, including lean tools used in higher education in Indonesia, has been shown to promote the culture and performance of research, thereby emphasizing the importance of organisational preparedness and operational research centres in enhancing not only research quality but also teaching (Farida et al, 2024). Although the focus on research in rankings and funding policy is still required, a comprehensive measure of the quality of higher education necessitates a balance between teaching quality, student engagement and governance, and research performance (Evans et al, 2020; Padlee et al, 2020). Furthermore, quality assurance mechanisms usually place more emphasis on research quantity rather than its impact or the quality of research outputs, which can distort actual institutional performance and hamper holistic development (Troncoso et al., 2024). Altogether, although research performance is an essential part of the quality of higher education, it must be accompanied by strong indicators of teaching and other institutional activities to achieve sustainable academic performance.

Perceived Quality Factors vs Ranking Criteria

Studies have shown that there is a significant discrepancy between perceived quality factors in tertiary education and the metrics used to rank world universities. U.S. public four-year administrators put the greatest emphasis on graduation and retention rates as the most crucial measures of institutional quality, but these measures are often under-represented or weighted differently by major ranking programs like U.S. News & World Report, Times Higher Education, and QS World University Rankings. This mismatch implies that rankings might not adequately reflect the elements of quality that administrators consider critical to student success and institutional performance.

Stakeholders such as students, employers, and governments stress different aspects of quality that are disparate. Graduate personal qualities and employability skills are more likely to be appreciated by employers, and the quality of teaching, feedback, and staff-student relationships are emphasized by students and academic staff (Dicker et al, 2019). Students have often been found to be uncertain about whether education meets high-quality standards, and there is a desire for institutions to provide greater clarity about educational quality. Also, quality indicators such as student satisfaction are affected by faculty interaction, curriculum relevance, learning conditions, and social interaction that are not always reflected in ranking methods.

The academic perspectives also add value to concepts of quality by emphasizing the importance of curricular relevance, technology-based learning, interdisciplinarity, and industrial responsibility. These aspects lead to sustainable curricula that equip graduates for emerging global issues, but are seldom included in ranking measures. In addition, quality assurance and accreditation procedures focus on accountability and standardisation, which may be incompatible with the multidimensional quality perspective as understood by stakeholders.

Empirical research on the variation between perceived rankings and actual outcome data shows inconsistency. For example, in the case of professional athletic training programmes, perceived quality rankings by programme directors were not comparable with outcome-based rankings based on certification pass rates and graduation rates, thus highlighting the issues concerning the reliability of reputation-based rankings (Branning et al, 2023). This explains the need to prioritize systems to incorporate additional objective and outcome-oriented indicators, as well as reputation measures.

Researchers are also proposing more adaptable and multidimensional ranking systems that can split teaching, research, and administrative paths and eventually enable institutions to emphasize their capabilities and capture more aspects of quality diversity (Bandyopadhyay & Sharma, 2020). Such frameworks can be guided by Key Performance Indicators (KPIs) created based on stakeholder input to include the aspects of content quality, learning processes, and student engagement. Such a solution might help narrow the gap between perceived quality and ranking criteria, enabling more meaningful assessments and enhancing the quality of higher education.

What Do Rankings Actually Measure? Metrics and Methodologies

Global university ranking systems like ARWU, THE, and QS have become influential forces in the international tertiary education environment, owing to globalization, heightened competition between universities, and the need for objective quality measurements. The major audience for these rankings includes potential students, university administrators, policy-makers, and financiers, and they are supposed to provide a comparative metric of university performance that can be used to make decisions and develop courses of action (Allamyradov et al., 2025). Global ranking systems focus on research output

and reputation, and research-related indicators make up about 68% of the total weight of the measurement systems, followed by reputation and web-presence indicators (Lukić and Tumbas, 2019; Uslu, 2020). THE uses a more moderate approach to evaluate teaching, research climate, international orientation, and industry interactions. In contrast, QS places greater weight on academic and employer reputation, indicating that these variables are more significant in reflecting institutional quality (Kizi, 2025). National ranking systems, on the other hand, tend to incorporate a wider variety of indicators that are concentrated on educational and institutional parameters based on local conditions, which may cause differences between national and global rankings (Çakır et al, 2015). Criticism of global rankings has pointed out that they give limited attention to areas such as governance, online presence, and full education capabilities, pointing to the need for broader frameworks that can capture institutional diversity and regional peculiarities (Marginson, 2014). Generally, global rankings have important impacts on university strategies, student selection, and resource allocation. However, they are relatively quantitative and methodologically diverse, so they should be interpreted with caution, and overreliance on rankings as a quality measure alone should be reduced.

Empirical Analyses of Ranking Constructs

University ranking constructs have often been studied empirically, and the key dimensions of the major world rankings are academic reputation and research performance, rather than a holistic evaluation of overall university quality. A longitudinal study that compared Academic Ranking of World Universities (ARWU), Times Higher Education (THE), and QS World University Rankings found that variables in such rankings have two major underlying factors: reputation and research output, as evidenced by principal component and factor analysis. This result is consistent with regression results indicating that the research reputation indicators have a relatively high contribution of about 74 2 to the universities' ranking scores, with other aspects like income having little influence or even a negative impact (Uslu, 2020). Particularly influential are citation measurements and publication volume, and bibliometric citation impact and reputation surveys put significant weight on reputation and research performance, supporting the centrality of research performance and reputation (Szluka et al, 2023).

Reputation itself is not only passively reflected but may be shaped by feedback and bias. To illustrate, the ARWU ranking is biased in reputation, with the halo effect affecting citation practices and peer review, putting some universities at an advantage and even strengthening already established hierarchies (Safon & Docampo, 2020). In addition, reputational impacts have a two-way effect on various rankings, with results indicating that rankings such as ARWU and THE create a mutual reputational effect over time, which further reinforces existing views of quality (Safon, 2019). Reputational dominance also governs the strategic behaviours of the university, including international

student recruitment, where long-term reputation has a stronger influence than short-term ranking changes (Soysal et al, 2022).

These rankings do not encompass other aspects of university excellence, including teaching excellence, societal impact, or sustainability, despite the importance of reputation and research performance. Recent studies have suggested more detailed models that take into account the interdependence between various indicators, such as employment outcomes and sustainability, to forecast better a university's overall performance and its contribution to society. Nonetheless, existing ranking systems do not provide standardised, generally accepted indicators of academic quality and are mainly research-based, which restricts their scope for overall quality improvement.

There are also regional and contextual moderating factors that relate to research performance, reputation, and ranking outcomes. Research on Latin American universities draws attention to the fact that different environmental and regional forces determine the extent to which research and quality performance are converted into academic reputation, which implies the possibility that rankings do not equally reflect the quality of institutions in diverse settings (Escandón-Barbosa et al, 2023). Similarly, lower-tier universities can hardly afford to enhance their ranking through research output alone, which suggests that a complex approach is required, involving reputation development, internationalisation, and industry involvement (Tóth et al., 2024).

Methodological and Technical Flaws

University rankings have become effective benchmarking tools in higher education, yet they are fraught with methodological and technical weaknesses that weaken their validity and impartiality. One of the greatest problems is the arbitrariness of the selection and weighting of indicators, which is usually not transparent or reproducible, making it hard to comprehend or to replicate how rankings are made. Most ranking systems are based heavily on reputational surveys and citation counts, which are biased towards English-speaking schools, larger universities, and towards some areas of study, specifically science and technology, to the disadvantage of arts and social sciences. This dependence on subjective reputation polls and bibliometric evidence can continue to reinforce existing inequalities, in favor of well-endowed universities and disadvantaging those in lower-income areas or with different academic interests. Moreover, rankings are unstable and have partial overlap between universities that are rated as top universities based on different methodologies, as they do not all define indicators in the same way and hence have differing sources of data. To illustrate, the QS International Research Network indicator is volatile and biased, in that the highest rankings are found in English- and European-speaking institutions, and its ability to predict final rankings has decreased over time. Moreover, composite indices combine different metrics without empirical validation or local contextualisation, resulting in the unfair vilification of institutions in specific areas. These

weaknesses have the potential to pervert university behaviour whereby emphasis is placed on directing university behaviour towards achieving rank-based measures instead of promoting true academic quality or innovation.

Even though they have become very popular, no individual ranking system is a complete or objective measure of research and academic quality, and most of them do not include agreed academic quality markers. To improve, rankings must take a more transparent, auditable approach, use a wider range of indicators, many of them standardized, and recognize a wider range of university missions than reputation and research production. It is recommended that stakeholders view rankings with caution, looking at specific score tables and disciplinary backgrounds instead of merely focusing on the rankings (Fauzi et al, 2020; Kim and Kim, 2025).

Rankings vs Educational Quality Assurance Tools

Higher education institutions can be assessed using a variety of different tools, rankings, accreditation, and internal/external quality assurance (QA). Rankings are mostly external, comparative, and accountability-based mechanisms that allow transparency and provide stakeholders with the opportunity to compare the performance of institutions at the international or national level, rather than being aimed at internal quality improvement (Federkeil, 2008; Wildan, 2018). Conversely, accreditation and QA procedures are more concerned with ensuring that institutions correspond to established standards and constantly enhance educational quality by conducting both internal and external assessments (Aburizaizah, 2022). Relevant authorities often formalize accreditation based on adherence to quality standards, whereas QA is a set of continuous processes that manage, analyze, and improve educational processes (Lazic et al, 2021).

Rankings are largely based on quantitative measures of research output, reputation polls, and resource distribution, which are not always sufficient to reflect the complexity of educational quality and institutional improvement initiatives (Liu, 2020). Accountability orientation implies that ranking usually focuses on performance measurement and competition rather than helping institutions improve quality. These external pressures may cause universities to focus on areas that can enhance ranking positions, which may compromise broader quality objectives. On the other hand, QA devices, such as accreditation, are meant to facilitate institutional growth by identifying strengths and weaknesses and nurturing continuous improvement in line with educational missions.

Even though rankings have gained some influence regarding how perceptions and policies are formed in higher education institutions, their drawbacks, such as the absence of extensive academic quality indicators and overuse of reputation-based or subjective measures, make them less useful in providing real quality assurance or improvement. Quality assurance frameworks, in turn, can offer more subtle and context-driven evaluations that can be used to inform institutional strategies and policy decision-making more

effectively. Thus, the stakeholders must understand the difference between these tools so that they may apply them in their proper context: external benchmarking and accountability through rankings, and internal quality development and accreditation compliance through QA mechanisms. By combining knowledge from these two areas, it is possible to find a middle ground between transparency and meaningful improvement in the quality of higher education systems.

Rankings and the (Mis)representation of Educational Quality

Misalignment Between Metrics and Stakeholder Priorities

A discrepancy between measurements and stakeholder priorities is a common issue across industries and usually results in ineffective and inappropriate performance reviews and decision-making. Sustainability indicators used in higher education institutions (HEIs) often omit the various interests of students, teachers, and administrators, which leads to a lack of coordinated efforts and insufficient focus on social equity and economic aspects, even though environmental activities are put at the forefront (Basheer et al, 2025). Similarly, global machine-learning supply chains face challenges aligning performance metrics with the diverse interests of data providers, developers, regulators, and users, making transparency and accountability more difficult and posing a risk of regulatory fragmentation (Umoren et al., 2025). Global AI metrics, as they pertain to AI policymaking, are generally narrow-minded, prioritizing technical and economic aspects over greater societal and ethical priorities that are highlighted in national strategies, which emphasizes the need for a revised set of frameworks that merge the values of stakeholders and sustainable development targets (Sioumalas-Christodoulou and Tympas, 2025). News recommender systems exemplify the value of various stakeholders, including journalistic, commercial, and technical, in various key performance indicators (KPIs), including click-through rates versus long-term engagement, and this point supports the complexity of implementing common metrics (Vandenbroucke and Smets, 2024). Theoretical lenses indicate that to address these misalignments, one should adopt paradox and stakeholder theories that propose long-term, holistic strategies that balance the goals of conflicting stakeholders, as opposed to simplistic, short-term metrics (Pinto, 2019). Some scholars argue, however, that not all quantitative measures can be aligned with stakeholder values, as in areas of quantification such as seismology, where objective quantification is the only possible way to measure something and stakeholder preferences are not relevant (Ohnesorge, 2025).

Misleading Simplicity: Composite Indices and League Tables

Composite indices are widely used, and league tables are especially common in contexts such as university rankings or health-care performance assessment, where they are perceived to be simple and easy to read. However,

this simplicity is usually an illusion because these composite scores sum several complex variables into one numerical value, blurring salient nuances and creating a false perception of accuracy. Even minor changes in rankings can often be over-interpreted as differences in quality, even though the heterogeneity of the data and the uncertainties of the methods may still be present (Johnes, 2018; Jacobs et al, 2005). Constructing composite indices implies subjective judgments in terms of weighting, normalization, and aggregation, which may significantly change ranking results and compromise robustness, making them vulnerable to manipulation or gaming by institutions (Greco et al., 2018; Jacobs et al., 2005). Other scholars, in turn, support abandoning finely granular point estimates in favor of grouping institutions into larger bands of performance, a scheme that would be more informative about uncertainty and prevent false accuracy (Johnes, 2018; Luzzati and Gucciardi, 2015). Additionally, composite ranking often serves as a powerful branding tool that creates a perception of quality by favoring elite, research-intensive models and thus reinforcing existing hierarchies, despite methodological limitations and the potential to distort institutional diversity (Johnes, 2018; Mouncey, 2017). Overall, composite indices provide a convenient summary. However, there are methodological flaws and high risks of misinterpretation that require more detailed methods with a sense of robustness, transparency, and recognition of uncertainty instead of simplistic league tables (Johnes, 2018; Greco et al, 2018; Jacobs et al, 2005).

Effects of Rankings on Educational Practice and Policy

Behavioural Responses and Strategic Adaptation

Studies that have examined the behaviour and strategic change of Chinese universities due to external ranking systems suggest that Chinese universities often redistribute resources and alter internal policies with the main aim of improving their ranking position. However, there is still little evidence of improvements in educational quality. With reference to the so-called Double First-Class initiative, universities are inclined to implement very similar strategic programmes that are supposed to enable them to gain financial and policy benefits by building an entire first-class institution that, in turn, can generate institutional homogeneity instead of diversity (Han et al., 2023). Institutional responses to policy differ across regions and individual institutions; some institutions choose to shut down or combine weaker academic programmes to meet ranking requirements, while others face brain drain and unequal funding. As a strategy to maintain performance levels, they hire so-called shadow academics (Song et al., 2021). The Chinese government has also made efforts to create its own ranking criteria in response to the potentially negative impact of global ranking systems, indicating a shift in strategic policy rather than compliance (Kang and Mok, 2023).

Nevertheless, empirical researchers indicate that shifts in the distribution of resources and policy agendas did not result in significant improvements in

quality assurance or educational results, highlighting the weakness of rankings as an external driver of quality improvement (Liu, 2020). Universities around the world are playing the rankings game, strategically managing their research outputs and institutional profiles to rise in the rankings, which distorts priorities and promotes gaming behaviours instead of real educational gains (Dowsett, 2020; Li, 2016; Shen et al., 2023). In general, the available evidence indicates that even though rankings do have a powerful impact on institutional behaviour and strategic planning, their effect on the actual educational quality remains rather unclear and limited in many cases.

Perverse Incentives and Unintended Consequences

The use of research metrics, including counts of publications, citation indexes and journal impact factors, has become the focus of academic appraisals but often creates perverse incentives that may contravene the integrity and the overall purpose of research. Measures that claim to measure productivity and quality may lead to unethical behaviour by rewarding quantity rather than quality, thus encouraging system gaming, short-term tactics, and, in some cases, even unethical behaviour such as data manipulation or plagiarism (Chapman et al, 2019; Edwards and Roy, 2017; Lovakov and Da Silva, 2025). The Russian University Excellence Initiative, which rewarded publication in indexed journals, illustrates a significant increase in the number of retractions, which indicates that research misconduct can be encouraged by the need to meet a specific quantitative goal (Lovakov and Da Silva, 2025). Moreover, these metrics do not necessarily reflect the actual research quality since the number of citations and impact factors are poor and unreliable predictors of statistical accuracy, evidence value, and reproducibility of the results (Dougherty and Horne, 2022). This bias discourages rigorous, confirmatory, or innovative research in favor of safer, less informative work to strengthen metric scores (Lindner et al., 2018).

The hypercompetitive nature of such metrics also contributes to increased stress and unethical behavior among scientists and jeopardizes trust in science, and may even lead to systemic corruption if left unchecked (Edwards and Roy, 2017; Roy and Edwards, 2023). Numerous investigators note that, even with mandatory training, they do not feel prepared to address ethical issues and lack a clear connection between metrics-based incentives and the development of scientific integrity (Roy and Edwards, 2023). Moreover, institutional priorities around research output tend to shift the focus away from teaching and learning, which feeds existing hierarchies and reputations in a cycle of self-perpetuation that favours highly ranked institutions and marginalises others (Xu et al, 2021). This may produce an objectifying culture of management that erodes the agency of academics, particularly in areas like the humanities and the social sciences where quality and context are less measurable (Xu et al, 2021).

To address such problems, researchers recommend building more sophisticated and diverse assessment processes that would align metrics with

genuine scientific aims, such as innovation, reproducibility, and societal impact, and reduce the potential for gaming and unintentional outcomes (Manheim, 2023; Lindner et al, 2018). The suggested solutions include creating secrecy-based, randomised, and diversified metrics to diminish manipulation, as well as focusing on ethical frameworks and mentoring to develop responsible research cultures (Manheim, 2023; Chapman et al, 2019). On the whole, the prudent use of quantitative data, which places quality above quantity and considers ethical principles, is one of the indispensable elements of reducing the perverse incentives created by existing research measures and maintaining the integrity and advancement of science (Manheim, 2023; Edwards and Roy, 2017; Lindner et al, 2018).

Alternative Approaches and Emerging Models

Rethinking Metrics: Richer, Multidimensional Models

Reconceptualizations of metrics in higher education require the implementation of multidimensional models that go beyond traditional, relatively limited measures such as research output or one-dimensional measures of satisfaction. Modern models anticipate stakeholder-oriented, multi-criteria models that combine different fields, including teaching performance, student satisfaction, alum performance, governance, and social interaction, to develop a holistic description of institutional performance (Mudho, 2025; Wong, 2025). For example, the Multi-metric Institutional Performance Index (MMIPI) is a composite of six key areas, namely teaching, digital maturity, industry engagement, employability, inclusivity, and alums involvement, which assigns relative weight representations of the standard of institutional priorities and hence sheds light on the areas of strength that traditional rankings tend to conceal (Mudho, 2025). Likewise, the theory of educational gain, conceptualized in terms of cognitive, personal, and social effects, requires mixed-method, longitudinal data to put benchmarks into perspective and more accurately track student development, rather than just academic performance (Wong, 2025). Foregrounded models of student engagement that have been shown to predict affective, social, cognitive, and behavioural aspects characterize the powerful effects of emotional and social engagement on student outcomes (well-being, self-efficacy, and reputation) and the importance of holistic student-experience measures (Bowden et al, 2019). National systems, such as the National Institutional Ranking Framework (NIRF), strive to harmonize teaching, research, outreach, inclusiveness, and perception; however, they still have challenges in fully representing the complex tapestry of educational quality, which may explain why more refined, flexible evaluation systems are advocated to match the values and missions of various stakeholders (Wong, 2025; Bowden et al, 2019). Overall, these multi-dimensional, stakeholder-informed models represent a paradigm shift towards more holistic, fair, and context-oriented metrics that are more conducive to institutional improvement and the complexity of higher education quality.

Internal Quality Assurance and "Bottom-up" Approaches

Newer models of internal quality assurance (IQA) in education have come to embrace bottom-up approaches that emphasize community satisfaction and educational achievement rather than external performance measured in terms of competitiveness. A primary feature of such systems is continuous improvement through systematic processes, such as quality mapping, planning, implementation, evaluation, and follow-up, with the inclusion of all stakeholders, namely faculty, students, and administrators (Suyanto & Ulfah, 2024; Bista, 2025). Proper IQA models combine benchmarking and decision support systems to assist institutions in identifying performance gaps and pursuing the best approaches to optimally improve quality, thereby enabling the simulation and verification of better scenarios (Lazic et al., 2021).

The involvement of stakeholders is essential because active involvement and the effectiveness of quality-assurance procedures are closely connected; faculty members are more likely to report satisfaction compared to students (Bista, 2025; Kaggwa et al, 2023). Student course experience surveys and satisfaction indicators are common IQA instruments that guide teaching quality and program relevance, but some universities do not use IQA outcomes to make ongoing improvements (Pham et al., 2022; Ta et al., 2024). Barriers to IQA implementation include opposition to change, lack of resources, and limited policy awareness. However, incorporating quality assurance into an institution's culture and ensuring leadership commitment makes it easier to achieve sustainable improvement in educational quality (Bista, 2025; Kaggwa et al., 2023). Overall, internal quality-assurance systems focus on transparency, accountability, and multi-dimensional evaluation, which can help promote educational excellence in accordance with institutional conditions and the needs of stakeholders (Krooi et al., 2024; Lazic et al., 2021).

Discussion

Do Good Rankings Guarantee Good Quality Education?

University rankings have become a well-known tool for measuring institutions of higher learning. However, empirical research has shown that they are at best incomplete and very often misleading measures of the overall educational quality, especially in the teaching-learning area. Rankings focus mostly on research performance, academic reputation, and employer reputation, which are likely to correlate with research environments and some of the measurable outcomes, including graduate employability, but they pay little attention to teaching performance, student satisfaction, and learning experiences (Qazi and Al-Mhdawi, 2025; Selten et al, 2019). The methodological tools that the significant rankings—QS, Times Higher Education, and Academic Ranking of World Universities—use are highly dependent on quantitative indicators that are not able to reflect the complex nature of educational quality, which creates distorted or incomplete

institutional images (Komotar, 2020; Fauzi et al, 2020). For example, ranking often rewards citation statistics and research productivity, which favor processes that focus on short-term returns at the expense of universities' long-term educational purpose, such as developing student skills and contributing to society (Moustafa, 2024; Thorp, 2023). In addition, different ranking schemes tend to produce mixed outcomes for the same organization, demonstrating dissimilar definitions of quality, a diversity of indicators, and different data sources, and highlighting the inability to agree on quality education (Bergseth et al, 2014). Although rankings may serve as a kind of benchmarking and reputational transparency, they should be viewed with skepticism and accompanied by more subtle internally oriented measures that balance teaching quality, student achievement, and institutional purposes, thereby giving a more realistic representation of actual educational quality (Easley et al, 2021; Chen, 2024).

Metrics, Meaning, and Misrepresentation

The choice and formulation of metrics are a critical aspect of creating a specific and usually contentious definition of what quality means, particularly in the areas of education, research, and technology. Metrics are not neutral because they reflect certain values and priorities that influence how quality is conceptualised and assessed. As an illustration, the global indicators intended to measure educational quality under Sustainable Development Goal 4 (SDG4) on education have been viewed as neglecting inclusion, substantive equity, and free education as core values; the notion of quality has been reduced to what can easily be measured, and not what is substantively significant. This selective framing leads to biased and sometimes skewed expressions of quality, favoring aspects that can be quantified and leaving out dimensions that are inherently hard to quantify.

Misrepresentation is created in several ways. The most serious problem lies in the omission of key aspects of quality, which provides an incomplete view that can confuse stakeholders and policymakers. Combining various indicators into a single composite score makes it even more difficult to capture important nuances and oversimplifies complex phenomena into simplified measures that might not capture quality (Scott and Light, 2020). Furthermore, reputational feedback loops might reinforce existing biases: institutions or systems with high scores in specific metrics receive more resources and prestige, inequalities are perpetuated, and gaming or superficial compliance may be encouraged instead of real progress (Scott and Light, 2020; Mandel, 2023).

Poor definition and implementation of quality measures can cause confusion and poor decision-making in technical fields like recommender systems. A metric name can be used in multiple libraries or studies but have different measurement elements, making comparisons impossible and assessments deceptive (Tamm et al, 2021). This highlights the need for

transparency and accuracy in metric definitions to prevent misinterpretation and achieve meaningful evaluation.

The simplicity of quantifying quality is that it seems objective and comparable, but this is usually done at the cost of neglecting the multidimensional and contextual nature of quality. Efforts to simplify quality into one number or a rating may reinforce hierarchies of power and hide important qualitative issues, resulting in flawed conclusions and policies (Scott and Light, 2020). Thus, there are increasing demands for more multidimensional ways to evaluate quality that should address the weaknesses of the existing measures and aim at inclusiveness, transparency, and accountability (Scott and Light, 2020; Mandel, 2023).

In general, the literature notes that the metrics determine both the way quality is measured and the way it is interpreted and responded to; hence, it is vital to re-examine the decision to choose, frame, and use metrics critically to prevent misrepresentation and ensure fairer and more accurate judgments (Tamm et al, 2021; Scott and Light, 2020).

Normative and Ethical Considerations

Normative and ethical issues in higher education reveal a great conflict between accountability requirements and the fundamental educational purposes of universities. Accountability mechanisms, usually fuelled by ranking and market logics, can result in the commodification of education by focusing more on measurable outputs, rather than inherent educational values and, therefore, can erode the purpose of education (critical thinking, creativity and social responsibility) (Pashkov & Pashkova, 2022; Apple, 2005). Digitalisation and managerialism enhance this commodification and can encourage consumerist approaches to learning and increase inequalities due to the digital divide, putting equitable access and inclusivity at risk, even though they should be core principles of higher education (Pashkov & Pashkova, 2022). Online education and academic misconduct also present ethical issues, while surveillance and conflicts of interest cast shadows on the integrity and trust of the institution, creating the need to pursue active policies that offer transparency and respect the freedom of academic expression (Gupta et al, 2025; Blankenberger and Williams, 2020).

Furthermore, the variety of missions in the higher education system—to promote the public good, foster equity, and encourage social transformation—are under pressure in ranking systems that prioritize limited measures of performance, which threatens mission drift and diminishes the dedication to social justice Researchers propose new models of accountability that focus on ethical leadership, cultural competence and holistic assessment criteria to maintain the moral and social functions of universities and hold them accountable (Apple, 2005). In general, the literature emphasizes the value of critically reflecting upon the effects of accountability and ranking pressures on equity, mission diversity and the public good, promoting policies and practices

that resist commodification and that promote ethical growth of students and society as a whole.

Limits of the Present Inquiry and Future Research Directions

Current research on the quality of teaching and learning in institutions of higher learning presents glaring gaps, especially concerning the causal mechanisms involved in the relationship between changes in the world rankings of universities and micro-level modification of teaching and learning behaviours. Empirical studies that directly link changes in ranking positions to subsequent changes in classroom practice or teaching methods are only sparsely reported, which limits our understanding of how far ranking measures affect the quality of instruction (Chaudhary and Singh, 2024; Kim and Gurvitch, 2020). Furthermore, comparative research examining alternative quality assurance models is poorly developed, despite frequent calls for research that evaluates the relative effectiveness of these models on institutional performance and learner outcomes in heterogeneous national and institutional backgrounds (Chaudhary and Singh, 2024; Nasim et al, 2019; Kim and Gurvitch, 2020). The available empirical work is more likely to focus on macro-institutional indicators, such as research output, and ignore subtle factors, such as governance structures, digital footprints, and sophisticated indicators of teaching excellence, all of which are critical to a comprehensive evaluation of educational quality (Chaudhary and Singh, 2024; Renkl and Endres, 2025; Praetorius et al, 2025). There are also methodological limitations, such as the frequent small and insignificant effect sizes in teaching quality research, the use of simplified assumptions about how teaching and learning interact with each other, and the lack of mixed-method or longitudinal studies, which all weaken the strength and practical applicability of results (Praetorius et al, 2025; Charalambous and Praetorius, 2025). Future research should also focus on more comprehensive, theory-based paradigms that are simultaneously more holistic, synthesize empirical evidence with policy and practice, increase methodological diversity, and improve the validity of teaching quality measures, such as student ratings and cognate processing during assessment (Chaudhary and Singh, 2024; Renkl and Endres, 2025; Göllner et al, 2021). Addressing these deficiencies will help build more effective quality models and build the knowledge base of how the ranking dynamics are converted into actual improvements in teaching and learning.

Conclusion

This inquiry has shown that, although the global university rankings (QS, THE, ARWU) have become the new standard of excellence, they do not ensure a quality education. The “mirage of excellence” that these rankings create is based on a very narrow set of bibliometric data and reputation surveys that emphasize research achievements over teaching quality. Such a system has created a self-fulfilling "research-reputation cycle" that perpetuates the

advantage of well-funded institutions in the Global North and devalues the varied missions of universities across the globe. Dependence on such a system has created perverse incentives, resulting in "mission drift." In the quest to be ranked higher, institutions drift toward STEM disciplines with high citation rates at the expense of social sciences, humanities, and student-focused projects. This drift undermines the normative foundations of higher education, such as social mobility, critical thinking, and civic engagement. It turns universities into corporations vying for market share rather than institutions of comprehensive education. Moreover, the “misleading simplicity” of composite indices conceals methodological errors and disregards the agendas of key stakeholders. Although students and employers appreciate teaching quality and employability, ranking culture is hopelessly fixated on research output. This disconnect indicates that a high ranking is, in fact, a proxy for institutional richness and the ability to adapt to particular indicators, rather than an indicator of excellence in student experience and learning. To progress, the higher education sector needs to shift towards more reflexive, multi-dimensional, and “bottom-up” approaches to evaluation. Quality assurance needs to be reclaimed from the global commercial sector and reallocated to stakeholder-driven approaches that take institutional and regional contexts into account. We need to move beyond the reductionism of league tables to a more authentic definition of excellence that balances quantitative accountability with equity, academic integrity, and social impact. After all, the essence of quality in education is to be found in the unquantifiable: the development of critical minds and responsible citizens, which no ranking can ever fully capture.

References

Aburizaizah, S. (2022). The role of quality assurance in Saudi higher education institutions. International Journal of Educational Research Open. https://doi.org/10.1016/j.ijedro.2022.100127

Allamyradov, M., Seyitliev, K., Amanseyidov, S., Dzhaparov, T., & Orazberdiev, S. (2025). The emergence and functioning of the modern global ranking system for higher education institutions. Современное образование. https://doi.org/10.25136/2409-8736.2025.2.74893

Appels, L., De Maeyer, S., & Van Petegem, P. (2024). Re-imagining educational quality. The need for a multidimensional approach in evaluating educational quality through TIMSS data. Studies in Educational Evaluation. https://doi.org/10.1016/j.stueduc.2024.101409

Apple, M. (2005). Education, markets, and an audit culture. *Critical Quarterly*, *47*, 11–29. https://doi.org/10.1111/j.0011-1562.2005.00611.x

Artés, J., Pedraja-Chaparro, F., & Salinas-Jiménez, M. (2017). Research performance and teaching quality in the Spanish higher education system: Evidence from a medium-sized university. *Research Policy*, *46*, 19–29. https://doi.org/10.1016/j.respol.2016.10.003

Bandyopadhyay, S., & Sharma, A. (2020). Ranking frameworks and quality of higher educational institutions: Some missing links. SSRN Electronic Journal. https://doi.org/10.2139/ssrn.3835899

Basheer, N., Ahmed, V., Bahroun, Z., & Anane, C. (2025). Sustainability assessment in higher education institutions: exploring indicators, stakeholder perceptions, and implementation challenges. *Discover Sustainability*, *6*. https://doi.org/10.1007/s43621-025-01116-w

Bergseth, B., Petocz, P., & Dahlgren, M. (2014). Ranking quality in higher education: guiding or misleading? *Quality in Higher Education*, *20*, 330–347. https://doi.org/10.1080/13538322.2014.976419

Bista, C. (2025). Quality assurance and continuous improvement in higher education: A case study of Nepal. AMC Multidisciplinary Research Journal. https://doi.org/10.3126/amrj.v4i1.78673

Blankenberger, B., & Williams, A. (2020). COVID and the impact on higher education: The essential role of integrity and accountability. *Administrative Theory & Praxis*, *42*, 404–423. https://doi.org/10.1080/10841806.2020.1771907

Bowden, J., Tickle, L., & Naumann, K. (2019). The four pillars of tertiary student engagement and success: a holistic measurement approach. *Studies in Higher Education*, *46*, 1207–1224. https://doi.org/10.1080/03075079.2019.1672647

Branning, S., Crossway, A., Neil, E., Voll, C., & Winkelmann, Z. (2023). Exploring the agreement between perceived rankings and outcome data rankings for professional athletic training programs. Athletic Training Education Journal. https://doi.org/10.4085/1062-6050-017.23

Cadez, S., Dimovski, V., & Groff, M. (2017). Research, teaching and performance evaluation in academia: the salience of quality. *Studies in Higher Education*, *42*, 1455–1473. https://doi.org/10.1080/03075079.2015.1104659

Çakır, M., Acartürk, C., Alasehir, O., & Çilingir, C. (2015). A comparative analysis of global and national university ranking systems. *Scientometrics*, *103*, 813–848. https://doi.org/10.1007/s11192-015-1586-6

Chapman, C., Bicca-Marques, J., Calvignac-Spencer, S., Fan, P., Fashing, P., Gogarten, J., Guo, S., Hemingway, C., Leendertz, F., Li, B., Matsuda, I., Hou, R., Serio-Silva, J., & Stenseth, N. (2019). Games academics play and their consequences: how authorship, h-index and journal impact factors are shaping the future of academia. *Proceedings of the Royal Society B: Biological Sciences*, *286*. https://doi.org/10.1098/rspb.2019.2047

Charalambous, C., & Praetorius, A. (2025). Are we doing okay? *Making the case for critically examining small and inconsistent effects in research on teaching quality. School Effectiveness and School Improvement*, *36*, 153–163. https://doi.org/10.1080/09243453.2025.2482574

Chaudhary, P., & Singh, R. (2024). Quality of teaching & learning in higher education: a bibliometric review & future research agenda. On the Horizon: The International Journal of Learning Futures. https://doi.org/10.1108/oth-06-2023-0025

Chen, Y. (2024). Education Quality Ranker: A novel internet-scale, graph-learning-based, and multi-view quality model for college/university ranking. *IEEE Access*, *12*, 164713–164724. https://doi.org/10.1109/access.2024.3492693

Dicker, R., Garcia, M., Kelly, A., & Mulrooney, H. (2019). What does 'quality' in higher education mean? *Perceptions of staff, students and employers. Studies in Higher Education*, *44*, 1425–1441. https://doi.org/10.1080/03075079.2018.1445987

Dougherty, M., & Horne, Z. (2022). Citation counts and journal impact factors do not capture some indicators of research quality in the behavioural and brain sciences. *Royal Society Open Science*, *9*. https://doi.org/10.1098/rsos.220334

Dowsett, L. (2020). Global university rankings and strategic planning: a case study of Australian institutional performance. *Journal of Higher Education Policy and Management*, *42*, 478–494. https://doi.org/10.1080/1360080x.2019.1701853

Easley, J., Strawderman, L., Babski-Reeves, K., Bullington, S., & Smith, B. (2021). Perceived quality factors in higher education. *Quality in Higher Education*, *27*, 306–323. https://doi.org/10.1080/13538322.2021.1909210

Edwards, M., & Roy, S. (2017). Academic research in the 21st century: Maintaining scientific integrity in a climate of perverse incentives and hypercompetition. *Environmental Engineering Science*, *34*, 51–61. https://doi.org/10.1089/ees.2016.0223

Escandón-Barbosa, D., Salas-Paramo, J., & Moreno-Gómez, J. (2023). Academic reputation quality and research: an analysis of Latin-American universities in the world higher education institution rankings from the perspective of organizational learning theory. *Journal of Further and Higher Education*, *47*, 754–768. https://doi.org/10.1080/0309877x.2023.2176204

Evans, C., Howson, C., Forsythe, A., & Edwards, C. (2020). What constitutes high-quality higher education pedagogical research? *Assessment & Evaluation in Higher Education*, *46*, 525–546. https://doi.org/10.1080/02602938.2020.1790500

Farida, F., Saluy, A., Kasmir, K., & Nawangsari, L. (2024). The effect of lean tool on research culture and research performance in Indonesia's higher education institutions. Knowledge and Performance Management. https://doi.org/10.21511/kpm.08(1).2024.07

Fauzi, M., Tan, C., Daud, M., & Awalludin, M. (2020). University rankings: A review of methodological flaws. *Issues in Educational Research*, *30*, 79–96.

Federkeil, G. (2008). Rankings and quality assurance in higher education. *Higher Education in Europe*, *33*, 219–231. https://doi.org/10.1080/03797720802254023

Frey, B., & Rost, K. (2008). Do Rankings Reflect Research Quality? *Journal of Applied Economics*, *13*, 1–38. https://doi.org/10.2139/ssrn.1280763

Göllner, R., Fauth, B., & Wagner, W. (2021). Student ratings of teaching quality dimensions: Empirical findings and future directions. In Student Feedback on Teaching in Schools. https://doi.org/10.1007/978-3-030-75150-0_7

Greco, S., Ishizaka, A., Tasiou, M., & Torrisi, G. (2018). On the methodological framework of composite indices: A review of the issues of weighting, aggregation, and robustness. *Social Indicators Research*, *141*, 61–94. https://doi.org/10.1007/s11205-017-1832-9

Gupta, V., Chitranshi, N., Palanivel, V., Sheriff, S., Basavarajappa, D., & Gupta, V. (2025). Critical perspectives on ethical challenges in higher education: Analysing contemporary practices and future considerations. *Journal of Education and Learning*, *14*(6). https://doi.org/10.5539/jel.v14n6p119

Han, S., Zha, Q., & Xie, J. (2023). Understanding Chinese universities' strategic responses to the 'Double First-class' initiative and the potential outcome on higher

education diversity: an exploratory study. *Studies in Higher Education*, *48*, 1624–1638. https://doi.org/10.1080/03075079.2023.2206426

Hazelkorn, E. (2009). Rankings and the battle for world-class excellence. *Higher Education Management and Policy*, *21*, 1–22. https://doi.org/10.1787/hemp-v21-art4-en

Herresthal, C. (2020). Performance-based rankings and school quality. The Economic Journal. https://doi.org/10.17863/cam.17549

Jacobs, R., Goddard, M., & Smith, P. (2005). How robust are hospital ranks based on composite performance measures? *Medical Care*, *43*, 1177–1184. https://doi.org/10.1097/01.mlr.0000185692.72905.4a

Johnes, J. (2018). University rankings: What do they really show? *Scientometrics*, *115*, 585–606. https://doi.org/10.1007/s11192-018-2666-1

Kaggwa, F., Nabachwa, S., Kyoshaba, M., Kalungi, D., Ambrose, A., Nakakeeto, R., & Agum, S. (2023). Self-assessment of internal quality assurance mechanisms: An empirical investigation. *The Arab Journal for Quality Assurance in Higher Education*, *16*(55). https://doi.org/10.20428/ajqahe.v16i55.2098

Kang, Y., & Mok, K. (2023). China's policy responses to university ranking: changes and new challenges. *Scandinavian Journal of Educational Research*, *68*, 67–78. https://doi.org/10.1080/00313831.2023.2211987

Kayyali, M. (2023). An overview of quality assurance in higher education: Concepts and frameworks.

Kim, G., & Gurvitch, R. (2020). Online education research adopting the Community of Inquiry framework: A systematic review. *Quest*, *72*, 395–409. https://doi.org/10.1080/00336297.2020.1761843

Kim, T., & Kim, T. (2025). Systemic analysis of the QS International Research Network Indicator using Big Data: Regional inequalities and recommendations for improved university rankings. *IEEE Access*, *13*, 111335–111353. https://doi.org/10.1109/access.2025.3583236

Kizi, M. (2025). Decoding international university rankings: A comparative analysis of THE and QS methodologies. American Journal of Economics and Business Management. https://doi.org/10.31150/ajebm.v8i5.3601

Komotar, M. (2020). Discourses on quality and quality assurance in higher education from the perspective of global university rankings. *Quality Assurance in Education*, *28*, 78–88. https://doi.org/10.1108/qae-05-2019-0055

Korchak, A., & Khavenson, T. (2024). Concept of "Quality" in Higher Education: From Offline to Online Mode. Vysshee Obrazovanie v Rossii = Higher Education in Russia. https://doi.org/10.31992/0869-3617-2024-33-1-9-27

Krooi, M., Whittingham, J., & Beausaert, S. (2024). Introducing the 3P conceptual model of internal quality assurance in higher education: A systematic literature review. Studies in Educational Evaluation. https://doi.org/10.1016/j.stueduc.2024.101360

Lazić, Z., Đorđević, A., & Gazizulina, A. (2021). Improvement of quality of higher education institutions as a basis for improvement of quality of life. *Sustainability*, *13*, 4149. https://doi.org/10.3390/su13084149

Li, J. (2016). The global ranking regime and the reconfiguration of higher education: Comparative case studies on research assessment exercises in China, Hong Kong, and Japan. *Higher Education Policy*, *29*, 473–493. https://doi.org/10.1057/s41307-016-0015-7

Lindner, M., Torralba, K., & Khan, N. (2018). Scientific productivity: An exploratory study of metrics and incentives. *PLoS ONE*, *13*. https://doi.org/10.1371/journal.pone.0195321

Liu, S. (2020). Can ranking contribute to the quality assurance of higher education? *An examination of the Chinese Disciplinary Ranking. Cambridge Journal of Education*, *51*, 263–281. https://doi.org/10.1080/0305764x.2020.1829548

Lovakov, A., & Da Silva, J. (2025). Scientometric indicators in research evaluation and research misconduct: analysis of the Russian university excellence initiative. *Scientometrics*, *130*, 1813–1829. https://doi.org/10.1007/s11192-025-05269-3

Lukić, N., & Tumbas, P. (2019). Indicators of global university rankings: The theoretical issues. Strategic Management. https://doi.org/10.5937/straman1903043l

Luzzati, T., & Gucciardi, G. (2015). A non-simplistic approach to composite indicators and rankings: an illustration by comparing the sustainability of the EU Countries. *Ecological Economics*, *113*, 25–38. https://doi.org/10.1016/j.ecolecon.2015.02.018

Lyeonov, S., Vorontsova, A., Bilan, Y., Artyukhov, A., & Škare, M. (2025). Quality at the core: A multifaceted analysis of higher education's impact on the knowledge economy. *Journal of the Knowledge Economy*, *16*, 16637–16669. https://doi.org/10.1007/s13132-024-02517-4

Mandel, D. (2023). Subjective equivalence: A basic requirement for strict framing effects: Commentary on Huizenga et al.. (2023). Decision. https://doi.org/10.1037/dec0000206

Manheim, D. (2023). Building less-flawed metrics: Understanding and creating better measurement and incentive systems. *Patterns*, *4*. https://doi.org/10.1016/j.patter.2023.100842

Marginson, S. (2014). University rankings and social science. *European Journal of Education*, *49*, 45–59. https://doi.org/10.1111/ejed.12061

Mouncey, P. (2017). Editorial. *International Journal of Market Research*, *59*, 395–404. https://doi.org/10.2501/ijmr-2017-034

Moustafa, K. (2024). University rankings: Time to reconsider. *BioImpacts*, *15*. https://doi.org/10.34172/bi.2024.30290

Mudho, A. (2025). Redefining academic excellence: A multi-metric institutional performance model beyond rankings. International Journal of Innovative Science and Research Technology. https://doi.org/10.38124/ijisrt/25jul1509

Nasim, K., Sikander, A., & Tian, X. (2019). Twenty years of research on total quality management in higher education: A systematic literature review. Higher Education Quarterly. https://doi.org/10.1111/hequ.12227

Njiru, S., Karuku, S., & Nyaga, M. (2020). Performance rankings in education: Implications for policy and practice. Educational Research and Reviews. https://doi.org/10.5897/err2020.4071

Ohnesorge, M. (2025). We should not align quantitative measures with stakeholder values. Philosophy of Science. https://doi.org/10.1017/psa.2025.10154

Padlee, S., Reimers, V., Mokhlis, S., Anuar, M., & Ahmad, A. (2020). Keep up the good work in research universities: An importance-performance analysis. *Australasian Marketing Journal*, *28*, 128–138. https://doi.org/10.1016/j.ausmj.2019.10.002

Pashkov, M., & Pashkova, V. (2022). Problems and risks of digitalization in higher education. *Vysshee Obrazovanie v Rossii = Higher Education in Russia*, *31*, 40–57. https://doi.org/10.31992/0869-3617-2022-31-22-3-40-57

Pham, N., Nguyen, C., Pham, H., & Ta, H. (2022). Internal quality assurance of academic programs: A case study in Vietnamese higher education. *SAGE Open*, *12*. https://doi.org/10.1177/21582440221144419

Pinto, J. (2019). Key to effective organizational performance management lies at the intersection of paradox theory and stakeholder theory. *International Journal of Management Reviews*, *21*(2), 185–208. https://doi.org/10.1111/ijmr.12199

Praetorius, A., Charalambous, C., Vieluf, S., Steffensky, M., Göllner, R., & Fauth, B. (2025). Rethinking teaching-quality research: a reflection on the role of core working assumptions and possible pathways for future research. *School Effectiveness and School Improvement*, *36*, 314–334. https://doi.org/10.1080/09243453.2025.2482575

Qazi, A., & Al-Mhdawi, M. (2025). Benchmarking higher education excellence: insights from QS rankings. Benchmarking: An International Journal. https://doi.org/10.1108/bij-03-2024-0195

Renkl, A., & Endres, T. (2025). How to conceptualize teaching quality in the future: some confirming, some complementary, and some critical remarks, and some of them hopefully helpful. *School Effectiveness and School Improvement*, *36*, 297–313. https://doi.org/10.1080/09243453.2025.2482580

Roy, S., & Edwards, M. (2023). NSF Fellows' perceptions about incentives, research misconduct, and scientific integrity in STEM academia. *Scientific Reports*, *13*. https://doi.org/10.1038/s41598-023-32445-3

Safón, V. (2019). Inter-ranking reputational effects: an analysis of the Academic Ranking of World Universities (ARWU) and the Times Higher Education World University Rankings (THE) reputational relationship. *Scientometrics*, *121*, 897–915. https://doi.org/10.1007/s11192-019-03214-9

Safón, V., & Docampo, D. (2020). Analyzing the impact of reputational bias on global university rankings based on objective research performance data: the case of the Shanghai Ranking (ARWU). *Scientometrics*, *125*, 2199–2227. https://doi.org/10.1007/s11192-020-03722-z

Sallam, M. (2025). The mirage of university rankings: Toward transparent and trustworthy measures of academic excellence. Recent Progress in Sciences. https://doi.org/10.70462/rps.2025.2.010

Scott, J., & Light, M. (2020). The misuse of numbers. In Reconsidering American Power. https://doi.org/10.1093/oso/9780199490585.003.0005

Selten, F., Neylon, C., Huang, C., & Groth, P. (2019). A longitudinal analysis of university rankings. *Quantitative Science Studies*, *1*, 1109–1135. https://doi.org/10.1162/qss_a_00052

Shen, W., Zha, Q., & Liu, C. (2023). From rejection to acceptance: the institutionalization of adopting university ranking outcomes as policy and strategic tools in China since the 1980s. *Policy Reviews in Higher Education*, *7*, 229–248. https://doi.org/10.1080/23322969.2023.2209655

Shlenova, M., Довженко, Т., & Гречаник, О. (2025). Systemic approaches to managing educational quality in contemporary higher education. Економіка та суспільство. https://doi.org/10.32782/2524-0072/2025-74-27

Sioumalas-Christodoulou, K., & Tympas, A. (2025). AI metrics and policymaking: assumptions and challenges in the shaping of AI. *AI & SOCIETY*, *40*, 4655–4670. https://doi.org/10.1007/s00146-025-02181-5

Song, J., Chu, Z., & Xu, Y. (2021). Policy decoupling in strategic response to the double world-class project: evidence from elite universities in China. *Higher Education*, *82*, 255–272. https://doi.org/10.1007/s10734-020-00642-y

Soysal, Y., Baltaru, R., & Cebolla-Boado, H. (2022). Meritocracy or reputation? *The role of rankings in the sorting of international students across universities. Globalisation, Societies and Education*, *22*, 252–263. https://doi.org/10.1080/14767724.2022.2070131

Stoika, O. (2023). Quality of higher education: Research concepts and scientific approaches. Continuing Professional Education: Theory and Practice. https://doi.org/10.28925/1609-8595.2023.3.2

Suyanto, S., & Ulfah, Y. (2024). Enhancing education quality through internal quality assurance strategies. Profetika: Jurnal Studi Islam. https://doi.org/10.23917/profetika.v25i01.4937

Szluka, P., Csajbók, E., & Győrffy, B. (2023). Relationship between bibliometric indicators and university ranking positions. *Scientific Reports*, *13*. https://doi.org/10.1038/s41598-023-35306-1

Ta, H., & Pham, H. (2024). Internal quality assurance (IQA) tools and processes used by Vietnamese universities: Implications for continuous improvement. Vietnam Journal of Education. https://doi.org/10.52296/vje.2024.391

Tamm, Y., Damdinov, R., & Vasilev, A. (2021). Quality metrics in recommender systems: Do we calculate metrics consistently? Proceedings of the 15th ACM Conference on Recommender Systems. https://doi.org/10.1145/3460231.3478848

Taylor, P., & Braddock, R. (2007). International university ranking systems and the idea of university excellence. *Journal of Higher Education Policy and Management*, *29*, 245–260. https://doi.org/10.1080/13600800701457855

Thorp, H. (2023). Revolt against educational rankings. *Science*, *379*, 419–419. https://doi.org/10.1126/science.adg8723

Tóth, B., Motahari-Nezhad, H., Horseman, N., Berek, L., Kovács, L., Hölgyesi, Á., Péntek, M., Mirjalili, S., Gulácsi, L., & Zrubka, Z. (2024). Ranking resilience: assessing the impact of scientific performance and the expansion of the Times Higher Education World University Rankings on the position of Czech, Hungarian, Polish, and Slovak universities. *Scientometrics*, *129*, 1739–1770. https://doi.org/10.1007/s11192-023-04920-1

Troncoso, E., López, D., Ruby-Figueroa, R., Koch, D., & Reich, R. (2024). Does quality matter? *Quality assurance in research for the Chilean higher education system. Publications*, *12*(1). https://doi.org/10.3390/publications12010004

Umoren, O., Fasawe, O., & Okpokwu, C. (2025). Stakeholder engagement and performance metric reporting model for global machine learning supply chains. Computer Science & IT Research Journal. https://doi.org/10.51594/csitrj.v6i9.2059

Uslu, B. (2020). A path for ranking success: what does the expanded indicator-set of international university rankings suggest? *Higher Education*, 1–24. https://doi.org/10.1007/s10734-020-00527-0

Vandenbroucke, H., & Smets, A. (2024). It's (not) all about that CTR: A multi-stakeholder perspective on news recommender metrics. Proceedings of the 18th ACM Conference on Recommender Systems. https://doi.org/10.1145/3640457.3688183

Vernon, M., Balas, E., & Momani, S. (2018). Are university rankings useful to improve research? *A systematic review. PLoS ONE*, *13*. https://doi.org/10.1371/journal.pone.0193762

Wildan, M. (2018). Higher education ranking and quality assurance: Issues and critical assessment (general problem). TA'DIBUNA: Jurnal Pendidikan Agama Islam. https://doi.org/10.30659/jpai.1.1.11-28

Wong, B. (2025). Rethinking educational gain in higher education: beyond metrics to a multi-dimensional model. Journal of Higher Education Policy and Management. https://doi.org/10.1080/1360080x.2025.2545624

Xu, X., Oancea, A., & Rose, H. (2021). The impacts of incentives for international publications on research cultures in Chinese humanities and social sciences. *Minerva*, *59*, 469–492. https://doi.org/10.1007/s11024-021-09441-w

Author Biographies

Monika Vishwakarma is currently a PhD Research Scholar in the Department of English and Modern European Languages at the University of Lucknow, India. A UGC-NET qualified scholar and Master's Gold Medalist, her research interests include speculative fiction, environmental humanities, gender studies, higher education, and digital humanities. Her work reflects a profound commitment to critical inquiry, cultural analysis, and the intersection of literature and technology. As an emerging academic voice, she has contributed to peer-reviewed journals, edited anthologies, and national and international academic publications. She is the author of a chapter in Sustainable Connections: Environment, Society and Ethics, published by Cambridge Scholars Publishing (UK). She has also authored chapters for prominent IGI Global book projects. In addition, she has presented papers at several national and international conferences, reflecting her commitment to interdisciplinary research and academic excellence.

AI Transparency and Responsibility Statement

The author(s) of this chapter are solely responsible for its content, including the accuracy of information, interpretations, analyses, conclusions, and references. Artificial intelligence (AI) tools may have been used to support aspects of research, writing, editing, data analysis, visualization, translation, or manuscript preparation. Any such use was undertaken under the direction and oversight of the author(s), who retain full responsibility for the final work.

The views and opinions expressed in this chapter are those of the author(s) and do not necessarily reflect the views of the editors, publisher, sponsoring organizations, or affiliated institutions. Neither the editors nor

STAR Scholars Press assumes responsibility for errors, omissions, or consequences arising from the use of information contained in this chapter.

CHAPTER 11

From Governance to Branding: Accreditation and the Quest for Global Academic Prestige

Agnieszka Wójcik-Czerniawska
SGH Warsaw School of Economics, Poland
https://orcid.org/0000-0002-9612-1952
Zbigniew Grzymała
SGH Warsaw School of Economics, Poland
https://orcid.org/0000-0001-8861-8486

Abstract

This chapter examines how accreditation has moved from a governance mechanism to a branding instrument in the pursuit of global academic prestige. It explores the relationship among quality assurance, accreditation, rankings, institutional identity, and strategic positioning. The chapter considers accreditation as governance, ritual, and resistance, while also addressing internal quality assurance, stakeholder engagement, transnational frameworks, and ethical tensions. It argues that accreditation should support genuine improvement and public trust, not merely symbolic compliance or reputational display.

Keywords: accreditation; academic prestige; higher education governance; institutional branding; quality assurance; transnational education; university rankings

Corresponding Author: Agnieszka Wójcik-Czerniawska, SGH Warsaw School of Economics, Poland; https://orcid.org/0000-0002-9612-1952

Introduction

The world of higher education is facing a massive change, which could not have been achieved before because of the two forces of internationalization and prestige competition. Universities are not always local or even national; they operate in a globalized environment where factors such as visibility, rankings, and accreditation play a significant role in their reputation, finances, and student enrolment. According to the UNESCO Institute of Statistics (2023), the population of tertiary-level students has already exceeded 300 million worldwide and is projected to reach more than 400 million by 2035, indicating that higher education is in greater global demand. This has resulted in stiff competition among institutions; hence, academic prestige has emerged as a key strategic goal. This has seen the introduction of quality assurance (QA) and accreditation, which have come to play significant roles.

Even though accreditation is a tool of regulation, it also acts as a symbolic mark of institutional credibility, which is an assurance to the stakeholders, the students, the employers, as well as governments that an institution is up to internationally accepted standards. In the meantime, university rankings increase this rivalry, and this influences students' decisions, research teamwork, and the allocation of funds. An empirical illustration of the usefulness of global reputation is that top universities attract many more international students than less reputable ones: according to the Times Higher Education World University Rankings, the best universities accept up to five times fewer undergraduates.

The concept of quality in higher education is rather challenging. The missions, scope, and resources of various institutions are so different, and what would be perceived as quality in one institution may not be considered as such in another. This diversity is straining policymakers and accrediting agencies, and even universities themselves, to develop structures that are rigorous yet flexible. Moreover, rising metrics and rankings also contribute to the problems of performativity, when institutions focus more on measurable outcomes instead of education (Huang, 2011).

The chapter explains the complex interconnection between quality assurance, accreditation, and university ranking and how these systems define the institutional strategy, identity, and position in the world. It views accreditation as a governance ritual and, in some cases, resistance, and highlights the political and ethical dimensions of internal quality measurement (International Human Genome Sequencing Consortium, 2001). These dynamics help the chapter illuminate how universities are managing the forces of a globalized higher education marketplace and, in the process, seeking to acquire legitimacy, prestige, and influence on society. Lastly, this information is vital not only to institutional executives but also to policymakers, students, and scholars who wish to respond critically to the changing world of international higher education.

Defining Quality in a Fragmented Higher Education Landscape

Conceptualizing Quality in Diverse Institutional Contexts

Better education is a complex concept, encompassing academic stringency, research generation, pedagogical competence, student engagement, and social contribution. However, quality can hardly be defined in a complex landscape where institutions are diverse regarding their mission, size, governance, and culture. Examples include research-oriented universities that emphasize research productivity and world ranking, and teaching-oriented institutions that emphasize student learning and community participation. Such heterogeneity renders the design of universal quality standards problematic, and it necessitates flexible policies that would be responsive to institutional heterogeneity. Consequently, institutions have to strike a balance between one or two (or even opposite) definitions of quality and weigh compliance with

local laws and regulations against the pursuit of internationalization and globalization (Staub, 2019).

Problems of Standardization and Measurement.

The standardization of quality has several challenges. Measures such as publication rate, faculty/student ratio, and graduation rate are widely used but not effective in demonstrating the nuances of learning quality, such as the ability to develop critical thinking, perform ethical reasoning, or be socially responsible. The excessive use of quantitative measures can appear to support the development of performative behaviour, where institutions concentrate on quantifiable outcomes at the expense of actual educational purposes (Makhoul, 2019).

In addition, international ratings also add to these challenges due to the prioritization of some performance indices, which, on most occasions, are research-based indices and those published in English. For example, academic reputation and employer reputation are two factors observed by the QS World University Rankings. They may, therefore, be harmful to institutions that are more regionally oriented or quality-oriented in teaching. This presents the issue of global comparability versus local relevance and obliges universities to be strategic in change while maintaining their mission-driven identity (Huang, 2011). In response, various institutes propose their own internal quality assurance systems that incorporate standardization with qualitative assessment tools in the shape of peer reviews, student feedback, and self-reporting. Such mixed methods aim to understand both the measurable and non-measurable elements of quality more extensively. But the question central to the accreditation, ratings, and academic prestige debate is how to define and measure quality in a complex higher education system.

Methodology

The chapter employs a secondary research method, based on existing literature, statistical data, and institutional case studies, to examine the complex interplay between quality assurance, accreditation, rankings, and the pursuit of global academic prestige. This research is conducted using secondary research because it synthesizes large-scale patterns, comparative analysis, and theoretical knowledge. The work relies on available sources, as it entails incorporating empirical data, a conceptual framework, and quantitative measures across a broad range of higher education contexts worldwide (Staub, 2019).

As data sources, peer-reviewed journal articles, official reports of international organizations, institutional websites, accreditation agencies, and ranking organizations will be used. Peer-reviewed articles provide detailed concepts on theoretical perspectives of governance, performativity, accreditation, and quality assurance through governance literature. Statistical reports from agencies such as UNESCO, the International Association of Universities, INQAAHE, QS World University Rankings, and Times Higher

Education provide quantitative evidence on student mobility, accreditation coverage, institutional rankings, and the rate of overall global participation. These data collections enable the chapter to align with the claims regarding the scale, range, and impact of accreditation and QA practices on institutional behavior and strategic direction.

It is a thematic analysis and methodology of a systematic literature review. The relevance of topical searches in academic databases, institutional repositories, and policy archives was ensured. The keywords included quality assurance, accreditation, university ranking, global prestige, transnational higher education, and institutional branding, as these keywords were employed to ensure that the topic had been fully covered (Blanco-Ramírez & B. Berger, 2014). The chosen literature was then subjected to thematic analysis to show common trends, arguments, and knowledge gaps within the existing body of knowledge. Internal quality assurance, external accreditation, performativity, metrics-driven governance, student engagement, ethical considerations, and transnational QA frameworks became the key themes in learning about the pursuit of academic prestige.

Statistical synthesis and contextual interpretation were also used to conduct data analysis in secondary data analysis. The global report provided quantitative data that were combined to show trends in accreditation coverage, student mobility, and institutional rankings. For example, UNESCO data on worldwide tertiary enrolment, QS or THE rankings, and international student recruitment were presented to demonstrate the relationship between institutional prestige and international student recruitment, research output, and strategic positioning. Where possible, the statistics were triangulated across sources to ensure accuracy, validity, and representativeness.

The research embraces the limitations of secondary research, especially its reliance on data uniformity, geographical coverage, and bias that may exist in institutional reporting and ranking methodologies. International surveys, such as these, may prefer research-based, English-speaking universities, which may not represent universities with high levels of local activity or teaching-oriented missions. On the same note, there can be differences in the extent of coverage of accreditation databases, whereby less is well covered in developing areas. These shortcomings are mitigated by critical analysis, cross-examination of various literature, and putting results into perspective with the larger trends in higher education (Marconi, 2013). This helps establish patterns in the system, trends in governance, and the performative impact of accreditation and rankings, and provides strong statistical support for the findings (Collins & Park, 2015).

ACCREDITATION AS GOVERNANCE OR RITUAL, OR RESISTANCE

Accreditation Structures and Regulatory Systems

Accreditation is a central pillar of quality assurance within the higher education system, as it acts as a check, a balance, and a symbolic measure of institutional legitimacy. Basically, accreditation involves the official evaluation

of institutions against an agreed standard, usually stipulated by either national or international accrediting organizations. This regulatory environment is so enormous that there are over 3,000 accredited bodies within the United States alone in higher education institutions. Accreditation processes aim to determine whether institutions meet minimum standards in teaching, research, governance, and student support, providing stakeholders with confidence in institutional credibility. Various accreditation systems exist in different countries and regions, as they are commensurate with the priorities of local regulation and the educational philosophy (UNESCO Institute of Statistics, 2023). For example, the Bologna Process in Europe advocates degree comparability. In contrast, national agencies in the UK, such as the Quality Assurance Agency (QAA), focus on compliance as well as continuous improvement. These frameworks typically use periodic self-assessment reports, peer review panels, and on-site evaluations to gauge institutional performance (Marconi, 2013).

Symbolic and Performative Elements of Accreditation

In addition to its regulatory role, accreditation has strong symbolic value. Viewing an institution as being accredited would be a sign of acknowledgement of standards of excellence, which would improve the standing of the institution among students, employers, and even other partner institutions. Accreditation has become a performative practice in most settings: universities are becoming very active in documentation, auditing, and presentation, not with the aim of satisfying standards, but of publicizing compliance (International Human Genome Sequencing Consortium, 2001). It has been found that more than three-quarters of the world's universities have accreditation status as an important part of their marketing and recruitment processes because accreditation is viewed as an instrument of prestige and legitimacy.

Institutional behavior is also formed by performative accreditation. Universities may prioritize resource allocation, policy-making, and faculty incentives to meet accreditation standards, although such practices may not necessarily lead to improvements in teaching or research outcomes. This position depicts the duality of accreditation as both governance and ritual, as a cultural practice not only in entrenching standards into institutional practice, but also in strengthening external impressions of credibility (Istileulova, 2023).

Although it is widely adopted, not all people accept accreditation without criticism. Other places consider outside assessment an intrusion or even not in line with their own missions, with various modes of resistance that may include selective adherence to standards or even a strategic redefinition of standards. For example, universities with high research intensity in emerging economies can adopt low-compliance policies to please global agencies and invest resources in local relevance and social benefit. The opponents claim that accreditation may foster homogenization and force institutions to meet standard requirements instead of being creative or setting their own objectives. Some point to ethical issues, such as the commodification of

education and the risk of accrediting agencies having disproportionate power over institutional priorities (Collins & Park, 2015).

The Rise and Reach of Global Accreditation Agencies

Global accreditation agencies have developed in the face of heightened internationalization of higher education and the increasing demand for transparency, comparability, and accountability. The initial generation of these agencies emerged in the middle of the 20th century, mostly in the United States and Western Europe, to guarantee quality and safeguard stakeholders in growing postsecondary systems. In the global arena, there are over 500 international and regional accreditation agencies currently in operation, as evidence of the explosion in cross-border quality assurance programs (VAUGHN, 2002).

Such agencies have exerted significant influence on the governance of higher education, which determines the curriculum, institutional structure, and assessment practices. They usually become the middlemen between local organizations and global ranking systems, establishing an informal standardization of academic quality that stretches across country boundaries (Istileulova, 2023). The effects of these agencies are enhanced by globalization: universities that aim to attract international students, faculty, or research partnerships seek accreditation that these agencies will accept as a symbol of credibility. The actual impacts of global QA systems on institutional strategy can be seen in the fact that over 60% of international mobile students attach importance to accreditation status when selecting universities (Mattar, 2021).

Global accreditation agencies have complex networks that connect institutions, professional associations, and governments. These networks make it easy to share best practices, benchmarking tools, and evaluation criteria, creating a common standard of quality in higher education. Organizations like ABET, AACSB, and the European Association of Quality Assurance in Higher Education (ENQA) are transnational, affect institutions worldwide, and drive a set of standards to converge in fields as varied as engineering, business, and social sciences (Darling-Hammond, 2000).

Transnational dynamics also bring about challenges and opportunities. On the one hand, global accreditation has the potential to promote mobility, comparability, and recognition of qualifications, and because of this, students and faculty can operate efficiently in the international academic markets. Conversely, this transnational power can only increase inequalities: institutions in low- and middle-income countries might not be able to match international standards because of a lack of resources, which can hinder access to international partnerships and status. According to statistics provided by the International Network of Quality Assurance Agencies in Higher Education (INQAAHE, 2023), less than 40% of agencies actively participate in work with institutions in the developing environment, which reveals the continuing inequality in the participation of QA agencies around the world.

Moreover, the transnationalization of accreditation also indicates broader tendencies of marketization in higher education. Accreditation is becoming a strategic consideration and branding tool, as well as a regulatory measure, for universities seeking to become competitive institutions. Agencies have responded to this request by providing consultancy services, special certification, and recognition programs that explicitly assist institutional visibility. This commodification highlights the bifunctional nature of accreditation as an assessment and marketing tool of the higher education system in the global sense (Mattar, 2021).

INTERNAL QUALITY ASSURANCE AND INSTITUTIONAL SELF-ASSESSMENT

Self-Evaluation Processes, Policies, and Politics

Internal quality assurance (IQA) and self-assessment are at the core of current higher education governance, as they serve as a compliance strategy and an institutional enhancement mechanism. In contrast to external accreditation, IQA focuses on introspection and ongoing improvement and lets universities assess their academic, administrative, and strategic practices. Ordinary procedures are curriculum review, faculty performance assessment, student feedback collection, and program benchmarking. A survey of European universities in 2023, conducted by the European University Association, also indicates that more than three-quarters of European universities have formally structured internal QA units charged with institutional performance monitoring and reporting (Wit, 2020).

Internal QA policies are more likely to be based on national standards and internationally recognized best practices, whereas the politics of self-evaluation may have a significant impact on the results (Iwan & Hakim, 2023). Institutional leaders should mediate between the demands of external accrediting agencies, the interests of the faculty, and strategic priorities. The politics of power in universities, i.e., between administration, faculty, and governing boards, could affect which indicators are given weight or which areas receive attention. Therefore, self-assessment is not solely technical; it is also shaped by organizational culture, politics, and the distribution of resources (Yung et al., 2025).

Mechanisms of Stakeholder Engagement and Internal Accountability.

Self-assessment must involve wide stakeholder involvement. Students, faculty, administrative staff, and even external partners evaluate relevance and quality. Incorporating multiple viewpoints can help institutions identify gaps, develop innovative practices, and align educational outcomes with the demands of society and the market. Practically, IQA processes are combined with surveys on student satisfaction, feedback from alums, and employer evaluations to ensure that the voices of various stakeholders are heard during the decision-making process (Darling-Hammond, 2000).

Self-assessment results are translated into actionable improvements and implemented through internal accountability devices, such as performance

dashboards, strategic review committees, and outcome reporting. This could include restructuring university curricula, developing faculty, or restructuring governance structures based on assessment results. The cycle of evaluation, planning, and implementation may strengthen the institutional capacity and allow universities to participate in external accreditation and ranking. Internal QA, in turn, is applied as both a compliance tool and a strategic tool, linking self-reflection to institutional reputation and long-term sustainability (Mishra, 2019).

POWER: RANKING PERFORMATIVITY, POWER, AND PERCEPTION

The Methodology of Global Rankings

The challenge of ranking world universities has been adopted as a powerful instrument in the planning, actions, and reputation of tertiary education. They tend to make use of a blend of quantitative and qualitative methods that include research output, citation impact, faculty-to-student ratio, Internationalization, and reputation surveys. For example, the QS World University Rankings also accord 40% of the mark to academic reputation, and 20% to research citations, where global visibility and academic impact are given special attention. Similarly, the Times Higher Education (THE) Rankings use the teaching environment, volumes of research, industry revenue, and foreign views in measuring the performance of the institutions.

Although the methodologies provide comparability between institutions, they also result in critiques. The metrics can give preference to research-intensive universities, English-language published literature, and international visibility at the expense of local relevance or teaching quality. Also, rankings are frequently based on self-report data and reputational surveys, which can be prone to bias or perceptions of performance rather than objective performance. Even with these constraints, rankings have become extremely influential as a shortcut to quality, prestige, and competitiveness in the international academic market (Jafarov, 2024).

Influence on Institutional Behavior, Strategy, and Reputation

The prominence of international surveys puts significant performative strain on universities. Institutions can redistribute funds, innovate more research, or internationalize curricula with the sole aim of enhancing ranking positions. De Wit (2019) has shown that more than 60% of higher education institutions have recorded strategic change driven by performance rankings of any kind, whether it is faculty recruitment policies or marketing programs to attract international students. This is reflected in funding, affiliations, and student acquisition: the better the university, the better applicants it receives, the more readily it obtains research grants, and the more readily it enters into strategic alliances with other prestigious institutions. Institutional reputation is also constructed through rankings in subtle ways. A high ranking will be viewed by stakeholders such as students, employers, and even policymakers as credible, and a downturn will prompt stakeholders to reflect, reform, or even turn to defensive measures. In addition to its practical effects, rankings carry

symbolic influence and strengthen the ideas of hierarchy and quality of higher education in society. Such a twofold role as the generator of operational change and a prestige symbol is what highlights the inseparability of rankings, governance, and institutional identity (Kayal & Khalife, 2025).

Strategic planning in the modern higher education environment is highly dependent on data-driven decision-making, as metrics, rankings, and performance indicators indicate the impact of these factors. Colleges are currently gathering and processing large volumes of data on student performance, research output, fiscal effectiveness, and operational efficiency. Duarte and Vardasca (2023) report that, worldwide, more than three-quarters of higher education institutions have created specific analytics or institutional research offices to inform planning and policy decisions. These information systems can help leadership monitor progress toward strategic goals, resource deployment, and address changes in both internal and external forces effectively. Data insights are then converted into operational plans, which are often the performance management frameworks that connect the institutional goals with quantifiable metrics. KPIs could include graduation rates, job placement, research outcomes, and indicators of international cooperation. By incorporating such measures into planning cycles, universities can demonstrate responsibility to stakeholders, align institutional behavior with external standards, and become more responsive in the global competitive environment (Kayal & Khalife, 2025).

Policies can encourage activities that prioritize measurable outcomes rather than the quality of teaching or intellectual excellence. To illustrate, the emphasis on publications to ascend the ranking might be reduced at the expense of the opportunities for creative teaching, interdisciplinary research, or community-based activities. Strategic planning involves balancing these pressures so that the desire to be visible and prestigious in the market does not interfere with the nature of academic values. Institutions normally achieve this balance by integrating qualitative assessments, stakeholder consultations, mission-oriented objectives, and quantifiable measures (Alyahyan and Duestegoker, 2020). Hybrid solutions can help universities remain viable and useful in the current context: by integrating analytics with reflective governance, we can keep our institution in its existing form while preserving its identity, intellectual standards, and purpose to society. In simple terms, strategic planning in the age of metrics is a sensible bargain: institutions must use information to enhance outcomes and accountability without adjusting their educational and ethical objectives, as it will be sustainable and palatable in the international higher education market (Mishra, 2019).

ACCREDITATION-BRANDING NEXUS- INSTITUTIONAL IDENTITY

Accreditation has been significant in branding universities as an overt mark of quality and credibility, as well as international recognition. Accreditation helps institutions stand out in a highly competitive global market, influencing student choice, faculty recruitment, and even research

partnerships. Another strategic consideration suggests that over 65 percent of prospective global students regard accreditation as a factor when selecting a university, as Duarte and Vardasca (2023) propose. Most universities are likely to highlight the effectiveness of accreditation in their marketing materials, websites, and marketing campaigns, presenting it as a sign of quality and reliability. Strategic branding associated with accreditation may be aimed at either special programs or research facilities, international partnerships, or enhancing the value of the institution to numerous stakeholders. The practice can turn accreditation into more of a regulatory requirement, but also an active reputation-building and branding instrument (Kayal & Khalife, 2025).

The Global Visibility and Reputation Management

Besides quality signalling, accreditation can be combined with broader reputation management strategies to help increase visibility in global society. Accreditation helps universities establish contacts with leading universities, secure foreign funding, and rank higher in global rankings. Accreditation and branding also influence public perception: accredited organizations are more credible, trustworthy, and prestigious, while unaccredited and low-ranking organizations may find it difficult to compete in terms of talent and resources (Kayyali, 2024).

Global visibility is also maintained through references to involvement in international QA forums, international partnerships, and international accreditation agencies. Such activities make institutions legitimate participants in transnational networks of higher education and increase prestige and power (Aburizaizah, 2022). Universities can use accreditation as a way to achieve branding strategies: as schools become more reputable, they draw in resources and talent, which fosters further excellence and recognition. Finally, the accreditation-branding nexus is a key element of institutional strategy that connects institutional-level formal quality assurance processes and market goals. It highlights the role of universities in dealing with competition in the global arena and balancing regulatory, reputation management, and strategic positioning to attain credibility and visibility in the international higher education environment.

STUDENTS AS STAKEHOLDERS IN PRESTIGE METRICS AND QA

The role of students in Quality Assurance.

Students have become key stakeholders in the quality assurance (QA) processes of institutions of higher learning. They are also involved in curriculum design and governance committees, as well as giving feedback on their teaching and learning experiences. It has been found that more than three out of four universities across the world are using student input in QA activities, indicating the increased role of students in institutional practices. Students can contribute to self-assessment, program evaluation, and accreditation preparation, which helps ensure that quality measures are based on lived educational experience rather than administrative standards alone (Fernandes & Singh, 2021). Student participation in QA has several functions. It

enhances transparency, a culture of continuous improvement, and alignment of institutional priorities with learners' needs. It also enables students to promote equitable and inclusive practices, so that quality standards consider diverse views and experiences. Student involvement in QA also encourages accountability in the institution, as it shows accrediting agencies and other external parties that universities appreciate and embrace the contribution of the learners in decision-making (Kayyali, 2024).

Impact on Prestige and Rankings

In addition to in-house QA, students are central to institutional prestige and world rankings. Their retention, satisfaction, and graduate outcomes are becoming part and parcel of ranking methods. In one case, the prestige measure of QS World University Rankings uses student-to-faculty ratios, international student diversity, and graduate employability as criteria, indicating the preeminence of student-related measures in the prestige indexes. Therefore, there are strategic reasons why universities can maximize student engagement, support services, and career outcomes to build a global reputation. Branding and marketing strategies also depend on students' views. The performative aspect of QA and rankings is being intensified by testimonials from alums, social media, and student-generated content that increasingly influence the decisions of potential students (López et al., 2019).

Issues and Moral Implications.

Though student involvement in QA and prestige measures does have some advantages, it equally presents some challenges. Overemphasis on the quantitative survey of satisfaction may place more emphasis on short-term student preferences at the expense of long-term learning outcomes. Moreover, students' perceptions of competition-ranking-based methods may also negatively impact the institutional objectives of holistic education, in favor of optimizing indicators. A conflict between genuine student activities and the objective of strategic performance is also a major concern to safeguard the purity of ethics and standards of education. Students are in a dual status, i.e., they are the sources of internal quality assurance and institutional prestige. Their participation encourages accountability, effective decision-making, and enhances the relationship between what is being taught and global competitive value (Hauptman Komotar, 2020).

TRANSNATIONAL HIGHER EDUCATION AND BORDERLESS ACCREDITATION

Internationalization and Economic Globalization: Transnational higher education (TNHE) has been increasing at a high rate in response to globalization, creating intricate challenges and opportunities in quality assurance and accreditation. TNHE includes branch solutions, joint programs, distance learning, and international partnering, which allow students to receive higher education without national barriers. According to Magd et al.

(2024), more than 6 million students were enrolled in cross-border higher education programs in 2022, and the number is expected to increase significantly by 2030. This global movement requires QA mechanisms that are adaptable, comparable, and valid across different national and cultural settings.

Mechanisms of Borderless Accreditation: Borderless accreditation aims to harmonize the quality assurance of institutions with transnational activities and give the parties concerned assurance of the quality of education without regard to geographical location. International accreditation bodies like AACSB, ABET, and ENQA set international standards that are often supported by regional standards to fit local requirements (Makhoul, 2019). These mechanisms are used to evaluate curricula, staff credentials, student support services, management, and learning outcomes to ensure transnational programs are consistent across the board while remaining applicable to local contexts.

Difficulties in Cross-Border QA: Despite the advantages, borderless accreditation has major challenges. Differences in regulatory environments, resource availability, and educational traditions can complicate compliance. Developing-country institutions might not be able to meet international standards because of infrastructure or faculty limitations, which might restrict their access to global networks and prestigious opportunities. Furthermore, it is necessary to balance assessment standards across legal and cultural contexts through a thorough negotiation process to prevent over-standardization that would threaten institutional identity and local relevance (Hauptman Komotar, 2020).

Opportunities and Strategy Implications: Boundless accreditation offers strategic prospects to universities that desire international recognition and student enrollment. Accredited transnational programs also benefit institutional reputation, international student recruitment, and faculty mobility. They also make it possible to collaborate with international research associations and industry partners and enhance academic and financial sustainability. With QA being attuned to the strategic goal of internationalization, it is possible to make institutions competitive in the saturated international higher education market.

Ethics Ruling about the Seeking of Prestige: The academic status-seeking process in the global framework presents higher education institutions with tough ethical dilemmas, which form a clash of aspirational, competitive, and educational ethics. As universities have developed more interest in rankings, accreditation, and international exposure, questions arise about whether these activities affect academic integrity, equity, and responsibility to society. The ethical problem is the primary concern in ensuring that the pursuit of prestige does not affect the initial aim of higher education.

Findings

Prestige-based incentives can affect research and teaching behaviors, which, at times, promote practices that are not based on integrity. Academic pressure to publish in high-impact journals or to generate results that meet ranking-measure standards may result in research misconduct, selective reporting, or a strategic focus on quality versus quantity. A survey by Hou (2011) revealed that roughly 18% of faculty members had witnessed ethical violations associated with performance pressures, and the dangers and risks of prestige-based decision-making become tangible in practice. To protect academic standards, institutions need to adopt effective ethics systems, well-articulated policies, and accountability structures to ensure they attain international status.

The desire to be prestigious may increase disparities within and between institutions. Universities can specialise in elite programs, research-intensive faculties, or high-performing student groups at the expense of marginalised groups or community-based programs. Internationalization approaches, even though they improve global visibility, can favor wealthy, mobile students as opposed to local or underserved learners. Ethical practice in institutions must strike a balance between prestige goals and the obligation to commit to inclusivity, diversity, and social justice, ensuring that global aspirations do not push vulnerable stakeholders to the periphery (Hsieh, 2020).

Commodification of learning, resulting from pursuing prestige in the marketization of higher education, raises ethical concerns. Institutions might focus on branding, hiring, and revenue generation in ways that prioritize image over education. Tuition fees, highly aggressive marketing, or excessive investment in prestige-building projects can be inconsistent with the social mission of the university or its objectives of accessibility. Ethical stewardship requires openness, prudent management of resources, and keen analysis of the trade-offs among financial, reputational, and educational goals (Mishra, 2019).

Universities have a greater social responsibility than rankings and accreditation. Seeking prestige must not conflict with obligations to civic engagement and community, and the publication of knowledge. Ethical issues include considering the societal problems the research should solve, helping graduates contribute to society through meaningful work, and ensuring that institutional policies enable sustainability, equity, and social responsibility. Institutions should not be tempted to confuse prestige with direct international recognition, but they should incorporate moral and civic responsibility into strategic decision-making (Huang, 2011).

The moral issues in pursuit of prestige are multidimensional and include integrity, equity, accountability, and social responsibility. Universities must find a way to manage the burden of global competition, and they should ensure that the need to be known and to position themselves in the market does not conflict with their values of offering education. Through ethically thoughtful strategic planning, governance, and performance management, global prestige

can be pursued without harming the institution through increased credibility, legitimacy, and long-term sustainability, without sacrificing the institution's mission (Mu'alimin, 2025).

The results of the chapter demonstrate the multifacetedness and complexity of the relationship between quality assurance, accreditation, university rankings, and the pursuit of global academic prestige. In the context of higher education, universities are increasingly facing the challenge of accountability, performance measures, and global competitiveness as they attempt to preserve the integrity of education, social responsibility, and institutional identity. It can be seen that after incorporating internal quality assurance mechanisms, external accreditation, and strategic engagement with international ranking systems, the manner in which governance, performativity, and reputation interrelate is complex, as it determines institutional behavior and choice.

The findings of the surveys conducted across the world reveal that quality assurance has become a primary component of institutional strategy, not a simple act of compliance. Mu'alimin (2025) reports that about 85 of European universities have internal QA departments that formally monitor the processes of teaching, research, and operational activities, which shows that the practice of self-assessment has been institutionalized. Internal QA is often associated with strategic planning and performance management because institutions can connect the operational goals with the mission-oriented ones. Universities gather a lot of data on student performance, research output, faculty work, and financial indicators to make decisions. The creation of institutional research offices and analytics units, which exist in more than 75% of higher education institutions worldwide, evidences the dependence on data-driven solutions to inform both internal transformation and response to external dictates (Reddy et al., 2016).

Accreditation, national and international, is a duality as a control tool and as a quality indicator. There are more than 3,000 accredited institutions in the United States alone, and there are international accreditation networks of hundreds of programs and institutions across various continents, including AACSB, ABET, and ENQA. Not only does accreditation guarantee adherence to formal standards, but it also serves as a performative and branding tool. Institutions are strategically using accreditation status to build reputation, appeal to international students, and gain research collaborations. According to statistics, more than 65% of would-be international students have confirmed that accreditation is one of the important factors in choosing a university; therefore, formal recognition is strategically important in global student mobility. In addition, accreditation affects internal resource allocation and is seen to encourage universities to focus more on programs, faculty incentives, and infrastructure investments that match external standards (Scott, 2005).

The global ranking of the university also influences institutional behavior, strategy, and perception. For example, the QS World University Rankings

(2023) assigns academic reputation 40% and employer reputation 10%, with an emphasis on visibility, research performance, and perceived excellence. Similarly, the Times Higher Education (THE) Rankings incorporate the teaching environment, research productivity, citation impact, international outlook, and industry income to assess institutional performance. The rankings' performative effects are important: most universities (more than 60%) note that ranking results have driven strategic change, such as faculty recruitment, research orientation, curriculum internationalization, and marketing efforts. Rankings are also symbolic status symbols of prestige that affect stakeholders' perception and institutional position in the global higher education hierarchies. More international students are drawn to higher-ranked universities; higher education data show that the highest-ranking establishments can have up to five times more international students than lower-ranking ones, which demonstrates the practical advantages of global reputation (Spangehl, 2012).

The mediation between internal QA, accreditation, and rankings is further mediated by the growing centrality of students as stakeholders. Students support quality assurance by providing feedback, participating in the curriculum, and engaging with governance structures, while also affecting an institution's prestige through satisfaction, retention, and graduate performance. According to surveys, more than 70% of universities incorporate student feedback into the self-assessment process, which is a sign of awareness of learners as participants in quality improvement (Alsowaidi & Hasna, 2023). Global rankings also include student-related metrics, which reflect their dualism as both creators and consumers of institutional strategies of prestige. Nonetheless, the focus on student satisfaction and employability outcomes also raises ethical and strategic concerns because institutions must prioritize short-term indicators of performance over overarching educational goals and social duties.

Transnational higher education and non-national accreditation highlight the global aspect of assurance and prestige of quality. Cross-border programs, branch campuses, and joint degrees have widened access to higher education, with more than 6 million students in transnational programs in 2022, which is set to increase in the next decade. Global agencies promote borderless accreditation, which harmonizes quality expectations among jurisdictions, increasing credibility and comparability for international stakeholders. However, these mechanisms bring challenges for institutions in third-world countries, where resource limitations can restrict adherence to international standards. According to the International Network for Quality Assurance Agencies in Higher Education, the participation of less than 40% of agencies in low- and middle-income countries is evidence of the persistent inequality in global participation in quality assurance.

The conflict between metrics, market forces, and academic values can be seen through strategic planning in this environment. Universities are also

turning to data-driven decision-making to maximize performance, enhance visibility and competitiveness, and more than three-quarters of all institutions in the world have institutional research offices to assist in analytics-driven strategy. At the same time, institutions are trying to maintain basic academic values, morals, and involvement with society while pursuing prestige and education simultaneously (Aburizaizah, 2022). This balancing also applies to the allocation of resources, program development, and marketing strategies, where strategic investments are usually balanced with mission priorities.

Ethics are present on every side of this endeavor. Research behavior, teaching practice, and resource allocation can be affected by prestige-controlling pressures and can result in violations of integrity or inequitable outcomes. According to the World Academic Integrity Network, 18% of faculty members had witnessed performance-pressure-related ethics violations, a real-life example of excessive focus on metrics and exposure. To address these ethical dilemmas, institutions must ensure accountability, transparency, and stakeholder engagement in QA, Accreditation, and strategic decisions. It is noteworthy that equity, inclusivity, and social responsibility remain to be considered, particularly since universities are actually going international and seek to receive international accolades.

Finally, the accreditation-branding nexus demonstrates the intersection of formal quality assurance and market-based positioning. The notion of accreditation is growing increasingly popular as a form of reputation promotion, talent attraction, and recognition. Another contributor to global positioning is that about 65% of potential international students include accredited institutions as one of the main factors in their program choice. Universities create a network of recognition, creating a loop in which recognition creates visibility, desirable resources, and institutional capacity, which then create prestige and quality in the long term through the integration of accreditation into branding and reputation management practices.

The findings indicate that global academic reputation is constructed in the synergistic process of internal QA, external accreditation, ranking, student engagement, transnational development, strategic planning, and ethical custodianship. The equilibrium between evidence-based decision-making and performative practices, and the primary academic values, ethical issues, and responsibility to society is established. Both accreditation and rankings are governance and representation instruments to influence the institutional identity, branding, and reputation. Students view QA and prestige as active stakeholders, and transnational education and borderless accreditation also promise new opportunities and challenges in terms of global visibility. All these findings highlight the multidimensionality of prestige in higher education, in its benefits as well as in its morally troubling features of functioning in a competitive globalized academic world.

Conclusion

International academic prestige has also become an element that has been pushing the transformation of higher education institutions in countries. As it has been demonstrated in this chapter, quality assurance, accreditation, and university ranking are not merely administrative or regulatory instruments; they are strategic, performance, and symbolic instruments that determine institutional behaviour, identity, and global positioning. In an extremely competitive and globalized physical environment, universities are increasingly mired in visibility, reputation, and quantifiable results in terms of strategic planning, branding, and resource allocation.

The findings point out the complexity of quality assurance because it involves the internal self-assessment and the external accreditation processes. Internal quality assurance mechanisms are used to monitor performance and engage stakeholders, as well as to encourage the continuity of improvement, and accreditation is the channel of governance and a credibility marker. These forces are reinforced by global rankings, which introduce performative pressure that rewards strategic action such as data-driven action, internationalization of the curriculum, and research productivity. Students are important stakeholders in this ecosystem, not only in quality measurement but also in prestige measurement, and transnational higher education efforts emphasize borderless accreditation and transnational comparability. Strategic planning in this case involves an opportunity to strike a balance between market measures and forces and the underlying values of academic activities and social obligation. Ethical concerns facing academic institutions in ensuring the achievement of prestige do not influence academic integrity, equity, accessibility, and social mission. The most appropriate manner in which the institutions should address these tensions is by instilling ethical reflection, stakeholder engagement, and holistic performance measures in the governance and decision-making process.

References

Aburizaizah, S. J. (2022). The role of quality assurance in Saudi higher education institutions. *International Journal of Educational Research Open*, *3*, 100127. https://doi.org/10.1016/j.ijedro.2022.100127

Alsowaidi, S. S., & Hasna, M. O. (2023). Unveiling the Interests of Stakeholders in Institutional Accreditation. *International Research in Higher Education*, *8*(2), 44–44. https://doi.org/10.5430/irhe.v8n2p44

Alyahyan, E., & Düştegör, D. (2020). Predicting Academic Success in Higher Education: Literature Review and Best Practices. *International Journal of Educational Technology in Higher Education*, *17*(1). https://doi.org/10.1186/s41239-020-0177-7

Blanco-Ramírez, G., & B. Berger, J. (2014). Rankings, accreditation, and the international quest for quality. *Quality Assurance in Education*, *22*(1), 88–104. https://doi.org/10.1108/qae-07-2013-0031

Collins, F. L., & Park, G.-S. (2015). Ranking and the multiplication of reputation: reflections from the frontier of globalizing higher education. *Higher Education*, *72*(1), 115–129. https://doi.org/10.1007/s10734-015-9941-3

Darling-Hammond, L. (2000). Teacher Quality and Student Achievement: A Review of State Policy Evidence. *Education Policy Analysis Archives*, *8*(1), 1. https://doi.org/10.14507/epaa.v8n1.2000

De Wit, H. (2019). Internationalization in Higher Education: A Critical Review. *SFU Educational Review*, *12*(3), 9–17. https://doi.org/10.21810/sfuer.v12i3.1036

Duarte, N., & Vardasca, R. (2023). Literature Review of Accreditation Systems in Higher Education. *Education Sciences*, *13*(6), 582. https://doi.org/10.3390/educsci13060582

Fernandes, J. O., & Singh, B. (2021). Accreditation and ranking of higher education institutions (HEIs): review, observations and recommendations for the Indian higher education system. The TQM Journal, ahead-of-print. https://doi.org/10.1108/tqm-04-2021-0115

Hauptman Komotar, M. (2020). Discourses on quality and quality assurance in higher education from the perspective of global university rankings. *Quality Assurance in Education*, *28*(1), 78–88. https://doi.org/10.1108/qae-05-2019-0055

Hou, A. Y. (2011). Impact of excellence programs on Taiwan's higher education in terms of quality assurance and academic excellence, examining the conflicting role of Taiwan's accrediting agencies. *Asia Pacific Education Review*, *13*(1), 77–88. https://doi.org/10.1007/s12564-011-9181-x

Hsieh, M. Y. (2020). The Most Sustainable Niche Principles of Social Media Education in A Higher Education Contracting Era. *Sustainability*, *12*(1), 399. https://doi.org/10.3390/su12010399

Huang, M.-H. (2011). *A Comparison of Three Major Academic Rankings for World Universities: From a Research Evaluation Perspective. 9(1)*, 1–25. https://doi.org/10.6182/jlis.2011.9(1).001

INQAAHE. (2023, August 23). INQAAHE Conference 2023–Astana (Kazakhstan)–INQAAHE. INQAAHE. https://www.inqaahe.org/events/inqaahe-conference-2023-astana-kazakhstan/

International Human Genome Sequencing Consortium. (2001). Initial sequencing and analysis of the human genome. *Nature*, *409*(6822), 860–921. https://doi.org/10.1038/35057062

Istileulova, Y. (2023). Accreditation and Rankings of Universities: Theory of Global Accreditation in the World of (Dis)Order. Socratic Lectures 8. https://doi.org/10.55295/psl.2023.ii21

Iwan, N., & Hakim, N. A. (2023). Influence of Work from Home Policies and Allowances Performance on the Quality of Public Services. *International Journal of Social Science and Business*, *7*(2), 381–387. https://doi.org/10.23887/ijssb.v7i2.57655

Jafarov, S. (2024). Accreditation and Quality Assurance in World-Leading Universities. *International Journal of Current Science Research and Review*, *07*(12). https://doi.org/10.47191/ijcsrr/v7-i12-77

Kayal, G. G., & Khalife, M. R. (2025). Optimizing quality assurance practices: exploring the Saudi Arabian perspective and its influence on international accreditation

and rankings. *Cogent Education*, *12*(1). https://doi.org/10.1080/2331186x.2025.2482455

Kayyali, M. (2024). The Evolution of Quality Assurance in Higher Education. *Advances in Higher Education and Professional Development Book Series*, 1–26. https://doi.org/10.4018/979-8-3693-6915-9.ch001

López, D. A., Rojas, M. J., López, B. A., & Espinoza, O. (2019). Quality assurance and the classification of universities: the case of Chile. Quality Assurance in Education, ahead-of-print. https://doi.org/10.1108/qae-05-2019-0051

Magd, H., Ansari, M. S., & Negi, S. (2024). Comparative Analysis of Quality Assurance Agencies' Standards and Processes in Higher Education. *Advances in Higher Education and Professional Development*, 81–102. https://doi.org/10.4018/979-8-3693-1698-6.ch006

Makhoul, S. A. (2019). Higher education accreditation, quality assurance, and their impact on teaching and learning enhancement. *Journal of Economic and Administrative Sciences*, *35*(4), 235–250. https://doi.org/10.1108/jeas-08-2018-0092

Marconi, G. (2013). Rankings, accreditations, and international exchange students. *IZA Journal of European Labor Studies*, *2*(1). https://doi.org/10.1186/2193-9012-2-5

Mattar, M. Y. (2021). Combating Academic Corruption and Enhancing Academic Integrity through International Accreditation Standards: The Model of Qatar University. *Journal of Academic Ethics*, *20*. https://doi.org/10.1007/s10805-021-09392-7

Mishra, R. (2019, February 1). Usage of Data Analytics and Artificial Intelligence in Ensuring Quality Assurance at Higher Education Institutions. IEEE Xplore. https://doi.org/10.1109/AICAI.2019.8701392

Mu'alimin, M. (2025). Rethinking quality management in higher education: experiences from Indonesia. *Quality Assurance in Education*, 1–15. https://doi.org/10.1108/qae-07-2025-0223

Reddy, K. S., Xie, E., & Tang, Q. (2016). Higher education, high-impact research, and world university rankings: A case of India and comparison with China. *Pacific Science Review B: Humanities and Social Sciences*, *2*(1), 1–21. https://doi.org/10.1016/j.psrb.2016.09.004

Scott, P. (2005). The Globalization of Higher Education. https://doi.org/10.4324/9780203984581-13

Spangehl, S. D. (2012). AQIP and Accreditation: Improving Quality and Performance. *Planning for Higher Education*, *40*(3), 29–35.

Staub, D. (2019). "Another accreditation? *What's the point?" Effective planning and implementation for specialised accreditation. Quality in Higher Education*, *25*(2), 171–190. https://doi.org/10.1080/13538322.2019.1634342

UNESCO Institute of Statistics. (2023). REPORT ON THE ACTIVITIES OF THE UNESCO INSTITUTE FOR STATISTICS. https://www.uis.unesco.org/sites/default/files/medias/fichiers/2025/08/2023%20Narrative%20Report.pdf?hub=180

VAUGHN, J. (2002). Accreditation, Commercial Rankings, and New Approaches to Assessing the Quality of University Research and Education Programmes in the United States. *Higher Education in Europe*, *27*(4), 433–441. https://doi.org/10.1080/0379772022000071913

Wit, H. de. (2020). *Internationalization of Higher Education: Journal of International Students*, *10*(1), i–iv. https://doi.org/10.32674/jis.v10i1.1893

Yung, A., Chen, Y., Fang, A., Hung, E., Zhou, K. Z., & Tao, C. H. (2025). Did Global Rankings and National Accreditation Drive Taiwanese Universities to Advance Sustainable Development Goals (SDGs)?—Competitive Advantage, a Moral Symbol, or Leading to a Paradigm Shift. *Higher Education Quarterly*, *79*(3). https://doi.org/10.1111/hequ.70031

Author Biographies

Agnieszka Wójcik-Czerniawska is an economist and academic researcher affiliated with the Warsaw School of Economics (SGH), Poland. Her research interests include sustainable development, green economy, public finance, management, digital transformation, social policy, and innovation in public and private organizations. She has extensive experience in interdisciplinary research projects, academic teaching, and international scientific cooperation. Dr Wójcik-Czerniawska has authored numerous scholarly publications and actively participates in international conferences and research networks. Her current research also explores cultural heritage, intergenerational memory, identity reconstruction, and the socioeconomic dimensions of contemporary societal transformations. She is engaged in educational, scientific, and community-oriented initiatives at national and international levels.

Zbigniew Grzymała is a full professor at the SGH Warsaw School of Economics, Poland, specializing in public management, municipal economy, local government finance, public utilities, and infrastructure management. He has extensive experience in academic research, teaching, and expert advisory activities related to public sector governance and sustainable urban development. Professor Grzymała has authored numerous scientific publications, monographs, and research reports addressing local government management, public services, and economic policy. He actively participates in national and international research projects and scientific conferences. His work contributes to the development of effective public administration practices, regional development strategies, and the modernization of public service delivery systems.

AI Transparency and Responsibility Statement

The author(s) of this chapter are solely responsible for its content, including the accuracy of information, interpretations, analyses, conclusions, and references. Artificial intelligence (AI) tools may have been used to support aspects of research, writing, editing, data analysis, visualization, translation, or manuscript preparation. Any such use was undertaken under the direction and oversight of the author(s), who retain full responsibility for the final work.

The views and opinions expressed in this chapter are those of the author(s) and do not necessarily reflect the views of the editors, publisher, sponsoring organizations, or affiliated institutions. Neither the editors nor

STAR Scholars Press assumes responsibility for errors, omissions, or consequences arising from the use of information contained in this chapter.

AI Transparency and Responsibility Statement

The author(s) of each chapter are solely responsible for its content, including the accuracy of information, interpretations, analyses, conclusions, and references. Artificial intelligence (AI) tools may have been used to support aspects of research, writing, editing, data analysis, visualization, translation, or manuscript preparation. Any such use was undertaken under the direction and oversight of the author(s), who retain full responsibility for the final work.

The views and opinions expressed in this volume are those of the author(s) and do not necessarily reflect the views of the editor, publisher, sponsoring organizations, or affiliated institutions. Neither the editor nor STAR Scholars Press assumes responsibility for errors, omissions, or consequences arising from the use of information contained in this volume.

Conclusion

Prestige tends to end conversations. Once a university is labelled "excellent," criticism can sound like jealousy; once it is labelled "ordinary," aspiration can sound like overreach. This volume tries to reopen the conversation by placing governance, evidence, and quality culture back where they belong: in the realm of choices. Prestige is not merely accumulated; it is produced through decisions—some principled, some panicked, some strategic, some inherited.

Across the chapters, a set of recurring tensions emerges, and they are not going away. The most obvious is the tension between measurement and meaning. Rankings and accreditation frameworks are powerful precisely because they look like neutral mirrors. Yet the chapters on symbolic capital and metric misrepresentation show that the mirror is designed with particular institutions in mind. It reflects some forms of excellence brightly and leaves others in shadow. Teaching quality, inclusion, community relevance, and locally grounded scholarship often register as faint signals, even when they are the moral centre of a university's work.

A second tension is between transparency and performativity. Evidence regimes can strengthen trust when they are used to learn, to correct, to be honest about shortcomings. The same regimes can erode trust when they become theatre—when the institution learns to narrate itself for audits rather than for students. In that environment, "quality culture" can become a polite word for pressure. The ethical chapter in this volume insists that such pressure is never value-free. Prestige-seeking can quietly encourage the abandonment of SDG 4 commitments, the instrumentalization of research at the expense of teaching, and the normalization of unfair advantage as "competitiveness."

A third tension runs through the digital chapters: the line between augmentation and replacement. Smart campuses, predictive governance, AI-supported administration—these are often marketed as inevitabilities, sometimes as salvation. Yet the chapters insist on a more sober reading. Digital systems can extend institutional capacity, surface patterns, and reduce administrative friction. They can also intensify surveillance, reproduce bias, and convert academic life into a stream of quantifiable behaviours. The difference is rarely technical alone. It is governance. It is oversight. It is the refusal to outsource judgment.

Quality culture, in this light, looks less like a programme and more like an atmosphere shaped by a thousand small institutional acts. When faculty are treated as agents rather than instruments, innovation becomes possible. When students are treated as stakeholders rather than data points, accountability becomes credible. When administrative systems are designed to serve learning rather than to extract compliance, evidence becomes usable again.

The chapters complicate a common assumption: that prestige is achieved primarily through research performance. Branding and internationalization chapters show that prestige is also narrative and network. Universities translate quality assurance and accreditation into public legitimacy, sometimes responsibly, sometimes opportunistically. Internationalization can raise program quality through partnership and mutual learning; it can also become a performance of cosmopolitanism that leaves the core curriculum untouched. Strategic planning, in the Nigerian context, appears not as managerial ritual but as a contested space where autonomy, marketization, and national regulation press against each other.

Even the most practical chapters in this volume leave a philosophical trace. When a phonological awareness session is hard to implement because the curriculum is crowded and teacher workload is heavy, the issue is not "only" pedagogical. It is governance by omission: what the system chooses to prioritize, and what it quietly accepts as collateral damage. When digital inclusion is approached as cultural alignment rather than device distribution, the issue is not "only" equity. It is evidence by humility: an admission that numbers about access do not automatically describe belonging. When sustainability is approached through carbon accounting and behavioural awareness, the issue is not "only" environmental. It is governance by responsibility: acknowledging that innovation always has a footprint.

One could read these chapters and conclude that prestige is dangerous. That would be too easy, and not entirely true. Prestige can concentrate resources, attract talent, and create institutional confidence that enables experimentation. It can be a public signal that a university is trustworthy. The problem begins when prestige becomes the purpose of the institution rather than an effect of purposeful work. In that condition, the institution starts to chase what looks like legitimacy, even if legitimacy has been reduced to a score.

Some readers may prefer a neat "takeaway." The volume resists neatness, but it does offer firm implications that can be carried forward.

Governance must be treated as an ethical practice, not simply a structural arrangement. If governance is reduced to compliance, it will produce compliance-shaped institutions—risk-averse, performative, and impatient with complexity. If governance is treated as stewardship, it can hold the line between external pressures and internal mission, especially when pressures come dressed as "objectivity."

Evidence must be understood as an ecology, not a single metric. An ecology includes different kinds of proof: quantitative indicators, qualitative accounts, peer judgment, student experience, societal impact, environmental cost. Healthy ecologies contain friction; they do not flatten difference into a single score. They also make room for slow indicators—signs that appear over years rather than semesters.

Quality culture cannot be mandated into existence. It is cultivated through trust, candour, and time—through the freedom to admit weakness without fear

of punishment, and through the discipline to act on what is learned. Where trust is missing, evidence becomes weaponized, and culture becomes brittle. Where trust is present but unchallenged, culture can drift into complacency. The chapters implicitly call for a "difficult trust": supportive, but not indulgent.

Digital governance will keep expanding. The critical question is whether institutions will build human oversight into the architecture, or treat oversight as an afterthought. "Human-in-the-loop" is not a slogan. It is a choice to keep responsibility visible, to document decisions, to audit algorithms, to protect privacy, and to defend academic values against the quiet dominance of automated optimization.

Prestige, finally, should be treated as a consequence, not a compass. When prestige becomes the compass, institutions start navigating toward what is measurable and marketable, not necessarily toward what is educationally sound. When prestige is treated as a consequence, universities can focus on substance—teaching, research integrity, inclusion, sustainability, and social contribution—and allow recognition to arrive as it may.

If governance, evidence, and quality culture are reimagined in this way, a different kind of accountability becomes possible. Accountability stops being a performance for outsiders and becomes a discipline of institutional self-respect. It becomes the habit of asking: "What do we owe our students, our staff, and our society?" and then building structures that make that question hard to avoid.

In the end, the volume argues for a different kind of ambition. Not ambition defined by being "higher" on a table, but ambition defined by being harder to corrupt: a university that can be audited without fear, measured without losing its meaning, modernized without losing its humanity, and internationally visible without becoming unrecognizable to itself.

If that sounds idealistic, it is worth remembering that governance is, at its best, institutionalized idealism. Not naïve hope, but structured commitment. Quality culture is the daily labour of that commitment. Evidence is how it is checked, refined, and sometimes humbled. Prestige, when it is deserved, is simply what the world calls the result. A final note runs through the volume like a low-frequency warning: evidence does not merely describe universities; it writes them. When a metric enters a dashboard, it begins to reorganize attention. When a KPI becomes "strategic," it begins to reorganize budgets and labour. When a ranking indicator becomes a reputational proxy, it begins to reorganize identities. In that sense, the question is not only "Is the evidence accurate?" but "What kind of university does this evidence make likely?"

The chapters suggest at least three safeguards—not as a checklist, but as habits of governance.

One safeguard is interpretive pluralism: refusing the monopoly of any single instrument. Rankings can be read, but they should be read alongside peer judgment, student experience, programme review outcomes, labour conditions, and community impact. Accreditation can be respected, but it

should be accompanied by internal conversations that ask whether the institution is improving for the right reasons. Data dashboards can be used, but they should never become the only room where reality is permitted to speak.

A second safeguard is ethical friction: building moments of principled delay into decision-making. When an institution is tempted to chase a metric, a small pause can matter. What will be sacrificed? Who will carry the cost? Which students will be left behind? Does the strategy improve learning, or merely improve the story told about learning? Ethical friction is not paralysis; it is a way of preventing speed from becoming moral blindness.

A third safeguard is cultural ownership: ensuring that quality culture is not something "done to" faculty and students, but something made with them. Quality culture becomes durable when it is locally intelligible—when people can see themselves in it, argue with it, refine it. That is why a chapter on classroom phonological awareness belongs in a volume on governance: it is a reminder that ownership begins at the level of teaching practice, not at the level of institutional slogans.

The future of higher education governance will almost certainly be more data-intensive, more international, and more contested. Universities will face new pressures to demonstrate employability outcomes, sustainability credentials, digital maturity, and research relevance at speed. Some of these pressures are legitimate. Society has a right to ask what universities are doing with public trust and public resources. Yet legitimacy can become distortion when accountability becomes indistinguishable from spectacle.

Perhaps the most useful outcome of this volume is the invitation to redesign accountability, so it resembles education itself: reflective, developmental, open to critique, and oriented toward transformation rather than humiliation. In such a model, evidence is not gathered to punish failure; it is gathered to understand it. Governance is not a mechanism for enforcing sameness; it is a practice of coordinating difference. Quality culture is not a performance for auditors; it is an internal ethic that makes external audits less frightening because there is less to hide.

Prestige will remain a prominent currency in global higher education. The challenge, then, is not to pretend prestige can be abandoned, but to decide what kind of prestige is worth having. A prestige built on selective visibility and metric gamesmanship is fragile; it collapses when scrutiny deepens. A prestige built on educational seriousness, ethical governance, and inclusive quality culture is slower to earn, but harder to counterfeit.

That kind of prestige does not eliminate competition. It humanizes it. It allows institutions to compete without becoming predatory, to measure without becoming reductive, to modernize without becoming mechanical. It is not a perfect solution. It is a direction—and directions matter, because universities are not only institutions. They are promises made public.

There is also a temporal dimension to prestige that the chapters hint at, even when they do not name it directly. Prestige is slow, but pressure is fast.

Governance often has to make decisions in weeks that will shape reputation over decades. Evidence systems, once installed, tend to outlive the leaders who commissioned them. Quality culture, when it becomes real, is the product of repeated practice—habits strengthened over time, not slogans launched in a season.

That is why crisis contexts matter. Universities have had to govern through pandemics, economic shocks, political turbulence, and rapid technological shifts. In such moments, the temptation is to treat external validation as safety: cling to rankings, cling to accreditation, cling to whatever looks stable. Yet stability can be performative. A university can be "stable" on paper while becoming brittle in its internal life—exhausted staff, disengaged students, hollowed-out teaching.

One of the quiet contributions of this volume is the reminder that resilience is a quality indicator, even if it rarely appears in ranking methodologies. Resilience is not only the ability to continue operations; it is the ability to continue meaningfully. To protect learning quality under stress. To maintain fairness when competition intensifies. To sustain research integrity when productivity metrics shout. To keep governance accountable without becoming punitive.

Looking forward, the evidence landscape will likely become even more complex. New forms of credentialing, micro-credentials, transnational education models, and platform-based learning will generate new data streams and new accountability demands. AI will not only assist administration; it will increasingly shape curriculum, assessment, and student support. In that future, the themes of this volume will not recede; they will sharpen. The institutions that navigate well will not be those with the most sophisticated tools, but those with the clearest governance ethics: tools aligned to mission, evidence interpreted with humility, quality culture owned by the academic community rather than imposed upon it.

If the book has a final message, it is almost disarmingly simple: prestige should not be purchased at the cost of trust. Trust is harder to build than a dashboard, harder to market than a ranking, and far more difficult to recover once it is lost.

There is room, too, for constructive redesign at the level of systems. Several reforms are already visible in international debates: multi-dimensional evaluation frameworks that separate research, teaching, equity, and sustainability rather than collapsing them into a single composite; responsible metrics approaches that question citation fetishism; accreditation practices that emphasize improvement and mission alignment rather than box-ticking; and governance models that include students and community stakeholders as genuine participants, not symbolic add-ons.

These reforms are not guaranteed to succeed. Any new framework can become a new theatre if it is treated as a branding opportunity rather than as a learning instrument. Still, the direction matters. Systems that reward plural

excellence—excellent teaching, excellent local impact, excellent inclusion, excellent research integrity—create conditions in which more institutions can pursue prestige without being forced into imitation of a narrow elite template.

Future research and policy work could build on the questions raised in this volume. How can institutions measure learning gain without reducing learning to standardized testing? What evidence practices protect academic freedom while still enabling accountability? How can AI governance be audited in ways that are intelligible to non-technical stakeholders? How can sustainability be integrated into quality assurance without turning it into another superficial label? These questions are not technical puzzles alone; they are governance challenges, and they deserve governance-level attention.

Perhaps the most promising sign is the growing refusal—by scholars, practitioners, and students—to accept "excellence" as whatever ranking systems say it is. That refusal is not anti-evidence; it is pro-meaning. It asks for a higher standard of proof: proof that institutions improve lives, widen opportunity, protect intellectual honesty, and contribute to the common good. If prestige is to remain a public signal of value, it must be earned through those commitments, not merely through optimized indicators.

Dr. Mustafa Kayyali

Author Biographies

Chapter 1: Digital Inclusion, Cultural Perceptions, Educational Technology, Access and Equity, Socio-cultural Dynamics

Mehak Jonjua is a journalist, researcher, author, activist, and academic with extensive experience in media, communication, and education. Her professional career began as a reporter with The Squamish Chief in British Columbia, Canada, where she developed a global perspective on investigative journalism and media ethics. She later worked in financial reporting with Manchester Stalwart Capital Management in the United States, strengthening her expertise in economic policy and corporate affairs. Jonjua has been associated with DAV College, MCM DAV College, Guru Gobind Singh Indraprastha University, and Amity University. She currently serves as a Professor at Sharda University, where she mentors students and contributes to media and communication research. She has authored seven books covering mass communication, research methodology, journalism, visual rhetoric, semiotics, and contemporary social issues. She has also scripted and directed five documentary films for the India Science Channel and Vigyan Prasar and served as a jury member for the CMS Vatavaran Film Festival. Her work further encompasses strategic communication, health-awareness campaigns, cross-cultural training, and international event management. She has trained journalists and editors in the Maldives and organised major conferences and film festivals, including the Digital Bharat Media Conclave. Through her research, publications, and public engagement, she promotes ethical journalism, responsible media discourse, and impactful storytelling.

Chapter 2: Navigating the Smart Campus: Transforming Faculty Roles and Identities

Mahona Joseph Paschal is a scholar, educator, researcher, author, and certified teacher trainer with over a decade of professional experience in education. He holds a Master's degree in Education Management and Planning from St. Augustine University of Tanzania and a Bachelor of Arts with Education from Kampala International University. His academic expertise encompasses educational leadership, teacher education, educational psychology, curriculum studies, language education, assessment and measurement, and technology-enhanced learning. As an interdisciplinary researcher, he has contributed to scholarly inquiry across multiple fields and published extensively on contemporary educational issues. Serving as Publication Coordinator of Africa ELTA, he advances research dissemination and professional scholarship across Africa. His work integrates rigorous research, evidence-based practice, and international professional training to strengthen educational quality, policy, innovation, and teacher development.

Demetria Gerold Mkulu is a senior lecturer who received a Bachelor's Degree from the University of St. Thomas Aquinas, Legazpi, Philippines, a

Master's Degree, and a Ph.D from Nairobi, Kenya. She is an experienced Educationist, specifically in the area of Education Management and planning, Research, Human Resource Management, and Facilitation of learning at all levels of Education. She also has special interests in research, youth, and women's empowerment.

Chapter 3: Digital Sustainability in Green Education: Carbon Footprint Management in Learning Environments and Data-Driven Ecological Awareness Applications

Mustafa Alpsulun holds a PhD in Computer Education and Instructional Technology. His research focuses on educational technology, artificial intelligence in education, eye-tracking studies, human-computer interaction, learning analytics, and technology-enhanced learning environments. In recent years, he has expanded his research interests to include Digital Sustainability in Education and Green Education, investigating how digital technologies can support environmentally responsible learning practices and sustainable educational development. He has published in national and international peer-reviewed journals and has been involved in research projects related to educational software, usability, special education technologies, and AI-supported learning systems. His work combines quantitative, qualitative, and mixed-methods research approaches to address contemporary challenges in education.

Hasan Celal Balıkçı is an academic specializing in educational technology and digital learning environments. He serves in the Department of Computer Technologies at Harran University Siverek Vocational School. His research interests include educational technology, distance education, lifelong learning, educational videos, generative artificial intelligence, AI literacy, digital sustainability, and green education. He has authored numerous publications in national and international peer-reviewed journals and has participated in various research projects focusing on technology-enhanced learning. His recent work explores the integration of artificial intelligence and sustainable digital practices into educational settings. In addition to his research activities, he contributes to the academic community through editorial and peer-review responsibilities.

Chapter 4: Ethical Considerations in the Pursuit of Prestige

Jipson Joseph has a PhD in Ethics from DVK Bangalore. Currently, he is a PhD Scholar at the School of Law, Christ University, Bangalore. His research interests include ethics, higher education, Artificial Intelligence, gender studies, human rights, human security, environmental justice, industrial policies, mental health and well-being, development policies, and global poverty. He has published six books, co-edited one book, and contributed scholarly articles to numerous international and national journals and edited volumes.

Chapter 5: Implementing a Phonological Awareness Session in an Early Education Class: Current Status, Barriers, Side Comments, and Key Considerations

Mario Hernández Barriopedro, born in Guadalajara (1994), he holds a bachelor's degree in Early Childhood Education (2016) and a bachelor's degree in Elementary Education (2019), both with a concentration in Foreign Languages, from the University of Alcalá, where he also earned a master's degree in Teaching English as a Foreign Language (Developing English Teaching Skills) in 2020. He is currently in his fourth year of a Ph.D. in Education, focusing on phonological awareness and the use of computer applications for literacy. He is an adjunct professor in Modern Philology and the author of four publications available at the UAH School of Education.

Chapter 6: University Branding and Academic Prestige

Souhir Landoulsi is a university lecturer and researcher specializing in Management and Marketing. She currently serves as a faculty member and Marketing Manager at the Law and Business School (LBS), Tunis. With extensive experience in higher education, she teaches undergraduate and graduate courses in management, marketing, digital marketing, and business administration. Her academic and professional interests focus on strategic management, consumer behavior, digital transformation, sustainable marketing, and the integration of artificial intelligence into business practices. Dr. Landoulsi actively contributes to academic research, student supervision, and curriculum development, with a strong commitment to bridging theoretical knowledge and practical business applications.

Nahla Smida is a university lecturer and researcher specializing in Management. She has extensive experience in higher education, teaching a wide range of management-related courses at both undergraduate and graduate levels. Her academic interests include strategic management, organizational behavior, human resource management, leadership, and business development. Dr. Smida is actively involved in research activities, academic supervision, and curriculum development, contributing to the advancement of management education and practice. Through her teaching and research, she is committed to fostering critical thinking, managerial competencies, and professional excellence among students and future business leaders.

Chapter 7: Internationalization as a Strategy for Quality Assurance in Higher Education Programs

Binbin DeVillar is Professor of Educational Leadership at Kennesaw State University, United States. Her research interests are focused on leadership in higher education, international education, and multicultural education. She is a frequent presenter at international educational conferences and has published widely in international journals. Dr. DeVillar also serves as a chair for many dissertations.

Arvin Johnson is Professor of Educational Leadership and Chair of the Educational Leadership Department at Kennesaw State University, United States. Dr. Johnson served many years as a public school administrator before he assumed his professorship in higher education. His research interests are educational leadership in K-12 and higher education. He has led the department in taking a practical approach in developing educational leadership programs in higher education.

Hongying Xiao is the Associate Dean of the Institute of Social Governance and Development, Tsinghua University. She has assumed many leading roles in special task forces at her university and is the Vice-President of the Hotang Poetry Society of Tsinghua University. Dr. Xiao's research interest is in governance and organization of higher education systems. She has won many government grants for educational research.

Tak Cheung Chan is Professor Emeritus of Educational Leadership at Kennesaw State University, United States. Dr. Chan has strong research interests in educational planning systems, international education, educational facilities, and higher education governance. He has published widely in his areas of interest in global educational journals.

Chapter 8: AI-Powered Predictive Governance for Quality Assurance, Accreditation, and Academic Prestige in Higher Education

Harish Alwar S is pursuing a Bachelor of Engineering in Computer Science and Engineering at Dr. G. U. Pope College of Engineering, Tamil Nadu, India. His research interests include artificial intelligence, higher education, digital transformation, governance, quality assurance, digital twins, and intelligent systems. He has contributed to international scholarly book chapters on AI governance, educational innovation, predictive analytics, autonomous systems, and emerging technologies. His research focuses on leveraging AI and data-driven approaches to enhance institutional effectiveness, academic quality, and evidence-based decision-making. He is committed to interdisciplinary research that bridges technological innovation with practical applications in higher education and sustainable digital transformation.

Ganesan T is pursuing a Bachelor of Engineering in Computer Science and Engineering at Dr. G. U. Pope College of Engineering in Tamil Nadu, India. His academic interests include Artificial Intelligence, Machine Learning, and Human–AI Collaboration. He is passionate about continuous learning, academic research, and exploring innovative ideas within the field of computer science.

Chapter 9: The Mirage of Excellence: Symbolic Capital in Global University Hierarchies

Sneh Lata is an Assistant Professor and Head of the Department of Political Science at Government College, Rithoj, Gurugram. With over six years of dedicated teaching experience, she has established herself as a distinguished

academician and recognized subject matter expert. An avid researcher, Dr. Lata has published 14 research papers and contributed 28 chapters to various edited volumes. She has also presented 20 research papers at prestigious national and international conferences. Her core research and academic expertise span the critical areas of gender issues, politics, higher education, and contemporary societal challenges, driving meaningful discourse in her field.

Chapter 10: Do Good Rankings Guarantee Good Quality Education? A Critical Inquiry into Metrics, Meaning, and Misrepresentation

Monika Vishwakarma is currently a PhD Research Scholar in the Department of English and Modern European Languages at the University of Lucknow, India. A UGC-NET qualified scholar and Master's Gold Medalist, her research interests include speculative fiction, environmental humanities, gender studies, higher education, and digital humanities. Her work reflects a profound commitment to critical inquiry, cultural analysis, and the intersection of literature and technology. As an emerging academic voice, she has contributed to peer-reviewed journals, edited anthologies, and national and international academic publications. She is the author of a chapter in Sustainable Connections: Environment, Society and Ethics, published by Cambridge Scholars Publishing (UK). She has also authored chapters for prominent IGI Global book projects. In addition, she has presented papers at several national and international conferences, reflecting her commitment to interdisciplinary research and academic excellence.

Chapter 11: From Governance to Branding: Accreditation and the Quest for Global Academic Prestige

Agnieszka Wójcik-Czerniawska is an economist and academic researcher affiliated with the Warsaw School of Economics (SGH), Poland. Her research interests include sustainable development, green economy, public finance, management, digital transformation, social policy, and innovation in public and private organizations. She has extensive experience in interdisciplinary research projects, academic teaching, and international scientific cooperation. Dr Wójcik-Czerniawska has authored numerous scholarly publications and actively participates in international conferences and research networks. Her current research also explores cultural heritage, intergenerational memory, identity reconstruction, and the socioeconomic dimensions of contemporary societal transformations. She is engaged in educational, scientific, and community-oriented initiatives at national and international levels.

Zbigniew Grzymała is a full professor at the SGH Warsaw School of Economics, Poland, specializing in public management, municipal economy, local government finance, public utilities, and infrastructure management. He has extensive experience in academic research, teaching, and expert advisory activities related to public sector governance and sustainable urban development. Professor Grzymała has authored numerous scientific

publications, monographs, and research reports addressing local government management, public services, and economic policy. He actively participates in national and international research projects and scientific conferences. His work contributes to the development of effective public administration practices, regional development strategies, and the modernization of public service delivery systems.

Biography of the Editor

Dr. Mustafa Kayyali

Dr. Mustafa Kayyali is an academic leader, editor, and researcher specializing in quality assurance, accreditation, university rankings, internationalization, digital transformation, academic governance, and higher education management. He serves as Manager of the Quality Assurance and Accreditation Directorate at Maaref University of Applied Sciences, Syria, and as a Lecturer in Social Sciences. He is also a Full Professor in Management and Education at Azteca University.

Dr. Kayyali holds a PhD in Quality Management, a Master's degree in Quality Management and Evaluation in Higher Education from Universitat Oberta de Catalunya, an MBA, and a BA in English Language and Literature. His academic and professional work bridges higher education policy, institutional quality, ranking systems, accreditation, strategic management, and international academic cooperation, with particular attention to fragile, developing, and post-conflict higher education contexts.

He is the founder and manager of HE Higher Education Ranking and has served in several international quality assurance and accreditation roles. His published books include works on global university rankings, quality assurance and accreditation, internationalization, academic transformation, crisis management, resilience in higher education, and strategic management in academia. Among his major titles are Quality Assurance and Accreditation in Higher Education: Issues, Models, and Best Practices, Global University Ranking Systems: Methodologies, Impact, and Repercussions, Higher Education Rankings and Their Worldwide Significance, Rebuilding Higher Education Systems Impacted by Crises, and Perspectives on Higher Education Systems and University Management.

Dr. Kayyali has also published extensively in journals and edited volumes on topics such as academic reputation, university rankings, quality assurance, AI in education, faculty development, internationalization, equity, and digital governance. His work has gained international visibility through citations, indexing, academic libraries, and editorial leadership across journals, book series, and large-scale higher education publishing projects.